

# Feuneuleu Prod - Highway Star Deep Purple

♩ = 170,000092

4/4

Canto 1

Batteria

Chitarra 2

Chitarra solo 1

Chitarra solo 2

Chitarra 1

Basso

Organo 1

Organo 2

Special 2

Special 1

Special 3

♩ = 170,000092

Canto 2

Chitarra 1 Tab:

E		3	1	0
B		3	1	1
G		0	0	
A		0		2
B			3	3
A				

12

Batteria

Chitarra 2

Chitarra 1

Basso

Organo 1

14

Batteria

Chitarra 2

Chitarra 1

Basso

Organo 1

16

Batteria

Chitarra 2

Chitarra 1

Basso

Organo 1

Batteria

Chitarra 2

Chitarra 1

T																	
A	0	0	0	0	0	0	0	0	0	0	0	0	0	0	0	0	0
B	3	3	3	3	3	3	3	3	3	3	3	3	3	3	3	3	3

Basso

Organo 1

Special 2

Special 1

Special 3

20

Batteria

Chitarra 2

Chitarra 1

T																	
A	0	0	0	0	0	0	0	0	0	0	0	0	0	0	0	0	0
B	3	3	3	3	3	3	3	3	3	3	3	3	3	3	3	3	

Basso

Organo 1

Special 2

Special 1

Special 3

Batteria

Chitarra 2

Chitarra 1

T														
A	0	0	0	0	0	0	0	0	0	0	0	0	0	0
B	3	3	3	3	3	3	3	3	3	3	3	3	3	3

Basso

Organo 1

Special 2

Special 1

Special 3

24

Batteria

Chitarra 2

Chitarra 1

Basso

Organo 1

Special 2

Special 1

Special 3

00:00:39:20  
27.1,00  
V1

27

Canto 1

Batteria

Chitarra 2

Chitarra 1

Basso

Organo 1

Canto 2

30

Canto 1

Batteria

Chitarra 2

Chitarra 1

Basso

Organo 1

Canto 2

- Chitarra 1:** Guitar tabs for strings T, A, and B.
- Organo 1:** Treble and bass clefs, playing chords and single notes.

Guitar tabs for Chitarra 1:

T																	
A	3	0	0	0	3												
B	1	3	3	3	3	1	1	2	3	3	3	3	3	3	3	3	3

33

Canto 1

Batteria

Chitarra 2

Chitarra 1

Basso

Organo 1

Canto 2

Chitarra 1 TAB

3	3	3	3	3	3	3	3	3	0	0	0	0	3	1	1	1	1	1	1	1	1
									3	3	3	3	1								

36

Canto 1

Batteria

Chitarra 2

Chitarra 1

Basso

Organo 1

Canto 2

Chitarra 1 TAB

1	1	1	1	1	1	1	1	1	1	1	1	1	1	1	1

38

Canto 1

Batteria

Chitarra 1

Basso

Organo 1

Canto 2

40

Canto 1

Batteria

Chitarra 1

Basso

Organo 1

Canto 2

42

Canto 1

Batteria

Chitarra 2

Chitarra 1

Basso

Organo 1

Canto 2

44

Canto 1

Batteria

Chitarra 2

Chitarra 1

Basso

Organo 1

Canto 2

47

Canto 1

Batteria

Chitarra 2

Chitarra 1

Basso

Organo 1

Canto 2

50

Canto 1

Batteria

Chitarra 1

Basso

Organo 1

Canto 2

53

Canto 1

Batteria

Chitarra 1

Basso

Organo 1

Canto 2

00:01:21:29  
57.1,00  
V2

56

Canto 1

Batteria

Chitarra 2

Chitarra 1

Basso

Organo 1

Canto 2

59

Canto 1

Batteria

Chitarra 2

Chitarra 1

Basso

Organo 1

Canto 2

- Batteria:** Drum part with various rhythmic patterns and accents.
- Chitarra 1:** Guitar tablature for the first guitar, showing strings T, A, B and fret numbers.

**Chitarra 1 Tablature:**

T																			
A								3	0	0			0	3					
B	3	3	3	3	3	3	3	3	1	3	3	3	3	1					

68

Canto 1

Batteria

Chitarra 1

Basso

Organo 1

Canto 2

70

Canto 1

Batteria

Chitarra 1

Basso

Organo 1

Canto 2

72

Canto 1

Batteria

Chitarra 2

Chitarra 1

Basso

Organo 1

Canto 2

74

Canto 1

Batteria

Chitarra 2

Chitarra 1

Basso

Organo 1

Canto 2

77

Canto 1

Batteria

Chitarra 2

Chitarra 1

Basso

Organo 1

Canto 2

80

Canto 1

Batteria

Chitarra 1

Basso

Organo 1

Canto 2

83

Canto 1

Batteria

Chitarra 1

Basso

Organo 1

Canto 2

00:02:04:08  
87.1,00  
Org solo

86

Batteria

Chitarra 2

Chitarra 1

Basso

Organo 1

Special 2

Special 1

88

Batteria

Chitarra 2

Basso

Organo 1

Special 2

Special 1

90

Batteria

Chitarra 2

Basso

Organo 1

Special 2

Special 1

92

Batteria

Chitarra 2

Basso

Organo 1

Special 2

Special 1

94

Batteria

Chitarra 2

Basso

Organo 1

Organo 2

Special 2

Special 1

96

Batteria

Chitarra 2

Basso

Organo 1

Organo 2

98

Batteria

Chitarra 2

Basso

Organo 1

Organo 2

100

Batteria

Chitarra 2

Basso

Organo 1

Organo 2

102

Batteria

Chitarra 2

Basso

Organo 1

Organo 2

104

Batteria

Chitarra 2

Basso

Organo 1

Organo 2

106

Batteria

Chitarra 2

Basso

Organo 1

Organo 2

108

Batteria

Chitarra 2

Basso

Organo 1

Organo 2

110

Batteria

Chitarra 2

Chitarra 1

Basso

Organo 1

Organo 2

T							
A							
B	2	0	2	0	2	0	0

112

Batteria

Chitarra 1

Basso

Organo 1

Organo 2

114

Batteria

Chitarra 1

Basso

Organo 1

Organo 2

116

Batteria

Chitarra 2

Chitarra 1

Basso

Organo 1

Organo 2

00:02:49:12  
119.1.00  
Var

118

Batteria

Chitarra 2

Chitarra 1

Basso

Organo 1

Organo 2

121

Batteria

Chitarra 2

Chitarra 1

Basso

Organo 1

125

Batteria

Chitarra 2

Chitarra solo 2

Chitarra 1

Basso

Organo 1

128

Batteria

Chitarra solo 2

Chitarra 1

Basso

Organo 1

131

Batteria

Chitarra solo 2

Chitarra 1

Basso

Organo 1

134

Canto 1

Batteria

Chitarra 2

Chitarra 1

Basso

Organo 1

Canto 2

137

Canto 1

Batteria

Chitarra 2

Chitarra 1

Basso

Organo 1

Canto 2

140

Canto 1

Batteria

Chitarra 2

Chitarra 1  
T A B  
3 3 3 3 3 3 3 3 1 0 0 0 0 3 1 3 3 3 1 1 1 1 1 1 1 1

Basso

Organo 1

Canto 2

143

Canto 1

Batteria

Chitarra 2

Chitarra 1  
T A B  
1 1 1 1 1 1 1 1 1 1 1 1 1 1 1 1

Basso

Organo 1

Canto 2

145

Canto 1

Batteria

Chitarra 1

Basso

Organo 1

Canto 2

Detailed description of the score for measures 145-146: The score is for two measures. Canto 1 and Canto 2 have rests in the first measure and enter in the second measure with a quarter note. Batteria has a complex rhythmic pattern with eighth notes and accents. Chitarra 1 has a guitar tab with fret numbers: 1 1, 3 2 1, 0 2, 3 2 0. Basso has a simple bass line with quarter notes. Organo 1 has a steady accompaniment of eighth notes in chords.

147

Canto 1

Batteria

Chitarra 1

Basso

Organo 1

Canto 2

Detailed description of the score for measures 147-148: The score is for two measures. Canto 1 and Canto 2 have a melodic line starting with a sharp sign. Batteria has a pattern of quarter notes with accents. Chitarra 1 has a guitar tab with fret numbers: 0 3 0. Basso has a bass line with quarter notes and a sharp sign. Organo 1 has a steady accompaniment of eighth notes in chords.

149

Canto 1

Batteria

Chitarra 2

Chitarra 1

Basso

Organo 1

Canto 2

151

Canto 1

Batteria

Chitarra 2

Chitarra 1

Basso

Organo 1

Canto 2

154

Canto 1

Batteria

Chitarra 2

Chitarra 1

Basso

Organo 1

Canto 2

157

Canto 1

Batteria

Chitarra 1

Basso

Organo 1

Canto 2

160

Canto 1

Batteria

Chitarra 1

Basso

Organo 1

Canto 2

1. **Canto 1**: Treble clef, two whole notes with ties across the bar line.   
2. **Batteria**: Drum notation with a pattern of eighth and quarter notes.   
3. **Chitarra 1**: Guitar tablature with fret numbers 0 and 6.   
4. **Basso**: Bass clef, melodic line with ties.   
5. **Organo 1**: Treble clef, complex melodic line with triplets and a sixteenth note.   
6. **Canto 2**: Treble clef, two whole notes with ties across the bar line.

162

165

Batteria

Chitarra 2

Chitarra solo 1

Chitarra solo 2

Basso

Organo 1

Special 2

Special 3

169

Batteria

Chitarra 2

Chitarra solo 1

Chitarra solo 2

Basso

Organo 1

Special 2

Special 3

173

Batteria

Chitarra 2

Chitarra solo 1

Chitarra solo 2

Basso

Organo 1

Special 2

Special 3

176

- Batteria:** Features a complex rhythmic pattern with various note values and rests, including some notes marked with an 'x' above them.

180

Batteria

Chitarra 2

Chitarra solo 1

Chitarra solo 2

Basso

Organo 1

Special 2

Special 3

183

Batteria

Chitarra 2

Chitarra solo 1

Chitarra solo 2

T			
A	0	1	1
B	3	3	0

Basso

Organo 1

Special 2

Special 3

187

Batteria

Chitarra 2

Chitarra solo 1

Chitarra solo 2

Chitarra 1

Basso

Organo 1

Special 2

Special 3

190

- Chitarra solo 2:** A second guitar solo with a similar melodic line to the first, including slurs and accents.

193

Batteria

Chitarra 2

Chitarra solo 1

Chitarra solo 2

Chitarra 1

Basso

Organo 1

Special 2

Special 3

196

Batteria

Chitarra solo 1

Chitarra solo 2

Chitarra 1

T									
A	0		2				2	0	
B								0	3

Basso

Organo 1

Special 2

Special 3

198

Batteria

Chitarra solo 1

Chitarra solo 2

Chitarra 1

T		
A	0	0
B	3	0

Basso

Organo 1

Special 2

Special 3

200

Batteria

Chitarra solo 1

Chitarra solo 2

Chitarra 1

Basso

Organo 1

Special 2

Special 3

- Chitarra 1:** Provides a bass line with triplets, indicated by the number '3' below the notes.
- Organo 1:** Plays a series of chords in a rhythmic pattern.

202

Batteria

Chitarra 2

Chitarra solo 1

Chitarra solo 2

Basso

Organo 1

Special 2

Special 3

Detailed description of the musical score: The score is for page 48, starting at measure 202. It features eight staves. The 'Batteria' staff uses a drum set icon and shows a sequence of notes with 'x' marks above them, indicating a specific drum pattern. The 'Chitarra 2' staff is in treble clef and plays a steady eighth-note accompaniment. The 'Chitarra solo 1' and 'Chitarra solo 2' staves are also in treble clef and play complex, multi-measure rhythmic patterns. The 'Basso' staff is in bass clef and provides a simple bass line. The 'Organo 1' staff is in treble clef and plays a block-chord accompaniment. The 'Special 2' and 'Special 3' staves are in treble clef and play intricate, multi-measure rhythmic patterns.

204

Batteria

Chitarra 2

Chitarra solo 1

Chitarra solo 2

Basso

Organo 1

Special 2

Special 3

208

Batteria

Chitarra 2

Chitarra solo 1

Chitarra solo 2

Basso

Organo 1

Special 2

Special 3

210

Batteria

Chitarra 2

Chitarra solo 1

Chitarra solo 2

Basso

Organo 1

Special 2

Special 3

212

Batteria

Chitarra 2

Chitarra solo 1

Chitarra solo 2

Basso

Organo 1

Special 2

Special 3

214

Batteria

Chitarra 2

Chitarra solo 1

Chitarra solo 2

Basso

Organo 1

Special 2

Special 3

217

220

Canto 1

Bateria

Chitarra 2

Chitarra solo 1

Chitarra solo 2

Chitarra 1

Basso

Organo 1

Special 2

Special 3

Canto 2

Detailed description of the musical score: The score is for a multi-instrumental piece. It features ten staves. Canto 1 and Canto 2 are vocal lines in treble clef. Bateria is a drum line in a 2/4 time signature, showing a snare drum pattern with a sixteenth-note triplet. Chitarra 2, Chitarra solo 1, Chitarra solo 2, and Special 2/3 are guitar parts in treble clef, featuring a 7/8 time signature and a triplet of eighth notes. Chitarra 1 includes a guitar tab with fret numbers (0, 3, 1) and a sequence of fret numbers (1, 2, 3, 3, 3, 3, 3, 3). Basso is a bass line in bass clef. Organo 1 is an organ part in treble clef. The score is marked with a rehearsal cue '220' at the beginning of the first staff.

222

Canto 1

Batteria

Chitarra 2

Chitarra 1

Basso

Organo 1

Canto 2

225

Canto 1

Batteria

Chitarra 2

Chitarra 1

Basso

Organo 1

Canto 2

233

Canto 1

Batteria

Chitarra 1

Basso

Organo 1

Canto 2

235

Canto 1

Batteria

Chitarra 1

Basso

Organo 1

Canto 2

237

Canto 1

Bateria

Chitarra 2

Chitarra 1

Basso

Organo 1

Canto 2

240

Canto 1

Bateria

Chitarra 2

Chitarra 1

Basso

Organo 1

Canto 2

243

Canto 1

Batteria

Chitarra 1

Basso

Organo 1

Canto 2

T  
A  
B

3 0 0 3 3 3 0 0 3 3 0 0 3

246

Canto 1

Batteria

Chitarra 1

Basso

Organo 1

Canto 2

T  
A  
B

3 0 0 2 2 2 1 1 3 3 1 1 3 5 5

250

Canto 1

Batteria

Chitarra 1

Basso

Organo 1

Rev cymb

Canto 2

254

Canto 1

Chitarra 1

Basso

Organo 1

Rev cymb

Canto 2

256

Batteria

Chitarra 1

Basso

Organo 1

258

Batteria

Chitarra 1

Basso

Organo 1

260

Batteria

Chitarra 1

Basso

Organo 1

# Feuneuleu Prod - Highway Star Deep Purple

## Canto 1

$\text{♩} = 170,000092$

**26**

**30**

**35**

**40**

**44**

**49**

**52**

**2**

Copyright © 1997 by Gennaro Marchese

Canto 1

57

62

67

72

77

81

127

135

140

145

150 Canto 1 3

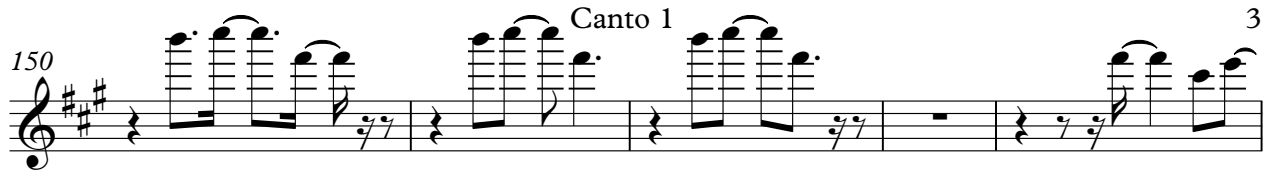

155

159 59

222

227

232

237

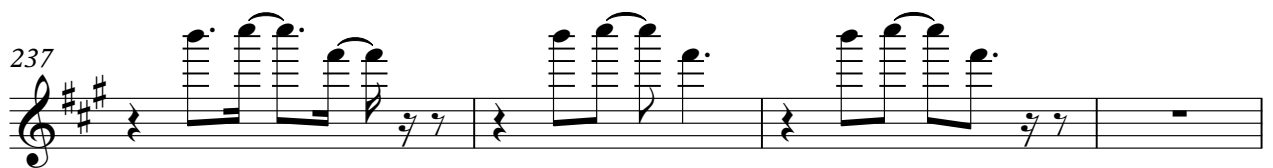

4

Canto 1

241

245

250

254

# Feuneuleu Prod - Highway Star Deep Purple

Batteria

♩ = 170,000092

2

6

10

14

18

22

25

29

34

38

Copyright © 1997 by Gennaro Marchese

V.S.

42

46

50

54

59

64

68

72

76

80

84

88

93

98

103

108

113

118

123

127

131

136

141

145

148

152

157

161

164

169

174

179

184

189

194

199

204

209

214

220

V.S.

225

230

234

239

244

248

252

257

258

259

♩ = 170,000092

**10**

13

15

17

19

21

23

25

28

Copyright © 1997 by Gennaro Marchese

31

34

37

5

45

49

8

59

62

65

68

5

76

8

87

89

91

93

95

97

99

101

103

105

V.S.

107

109

117

121

127

135

138

141

144

152

202

206

210

214

218

222

225

228

231

5

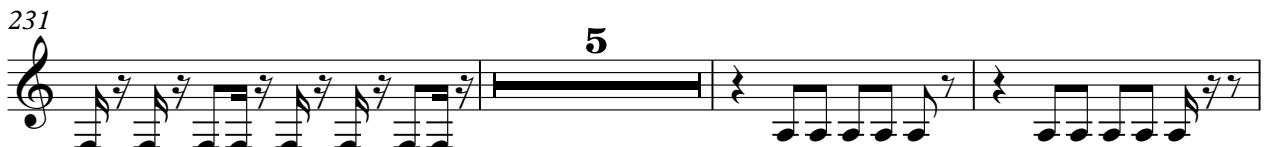

239

243

251

# Feuneuleu Prod - Highway Star Deep Purple

## Chitarra solo 1

♩ = 170,000092

126

2

131

32

166

170

175

180

184

189

193

197

Copyright © 1997 by Gennaro Marchese

V.S.

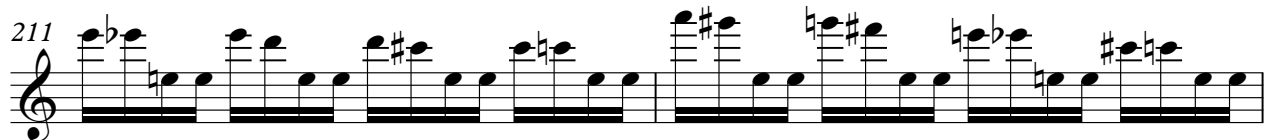
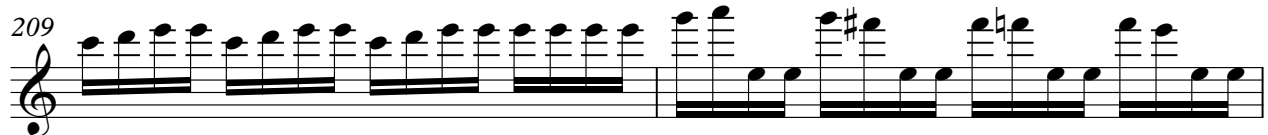

Chitarra solo 1

221

26

251

4 2 3

Chitarra solo 2

Feuneuleu Prod - Highway Star Deep Purple

♩ = 170,000092

2

11

115

129

30

163

167

171

176

180

184

189

Chitarra solo 2

193

197

199

201

203

205

207

209

211

213

215

219

248

# Feuneuleu Prod - Highway Star Deep Purple

## Chitarra 1

♩ = 170,000092

**2**

E	3	1	0	1	3	1	3	1
B	3	1	1	1	3	1	3	1
G	0	0	0	0	0	0	0	0
D	0	2	2	0	0	0	0	0
A	3	3	3	3	3	3	3	3
E								
A								

11

T								
A	0 0	0 0	0 0	0 0	0 0	0 0	0 0	0 0
B	3 3	3 3	3 3	3 3	3 3	3 3	3 3	3 3

14

T								
A	0 0	0 0	0 0	0 0	0 0	0 0	0 0	0 0
B	3 3	3 3	3 3	3 3	3 3	3 3	3 3	3 3

17

T								
A	0 0	0 0	0 0	0 0	0 0	0 0	0 0	0 0
B	3 3	3 3	3 3	3 3	3 3	3 3	3 3	3 3

20

T								
A	0 0	0 0	0 0	0 0	0 0	0 0	0 0	0 0
B	3 3	3 3	3 3	3 3	3 3	3 3	3 3	3 3

23

T								
A	0 0	0 0	0 0	0 0	0 0	0 0	0 0	0 0
B	3 3	3 3	3 3	3 3	3 3	3 3	3 3	3 3

26

T	0							
A		3						
B	3	1	1 2 3 3	3 3 3 3	3 3 3 3	3 3 3 3	3 3 3 3	3 3 3 3

29

T								
A			3 0 0 0	0 3				
B	3 3	3 3	3 3 3 3	1 3 3 3	3 1	1 2 3 3	3 3 3 3	3 3 3 3

32

T								
A						3 0 0 0	0 3	
B	3 3	3 3	3 3 3 3	3 3 3 3	3 3 3 3	1 3 3 3	3 1	

35

T								
A								
B	1 1 1 1	1 1 1 1	1 1 1 1	1 1 1 1	1 1 1 1	1 1 1 1	1 1 1 1	1 1 1 1

V.S.

T		3	3	3		3		3	3	1
A	3	2	1	0	2	2	2	0	0	0
B	1	1								

43

T	1		1	1		1		1	1	1	1
A	0		0	0		0		0	0	0	0
B	0	0	0	0	0	0	0	0	0	2	2

47

T	1		1	1							
A	0		0	0							
B	0	0	0	0	0	3	3	0	0	3	3

51

T										0	3
A	3	0	0	3	3	0	0	0	0	3	1
B	3										

57

T											
A											
B	1	2	3	3	3	3	3	3	3	3	3

60

T											
A	3	0	0	0	3						
B	1	3	3	3	1	1	2	3	3	3	3

63

T											
A						3	0	0	0	3	
B	3	3	3	3	3	3	3	3	3	1	1

66

T										3	2	1
A												
B	1	1	1	1	1	1	1	1	1	1	1	

69

T		3	3	3		3		3	3	1	1
A	0	2	2	2	0	0	0	0	0	0	0
B											

74

T	1		1	1		1	1	1	1	1	1
A	0		0	0		0	0	0	0	0	0
B	0	0	0	0	0	0	0	0	0	0	0

T			
A			3 2 1
B	1 1 1 1 1 1 1 1	1 1 1 1 1 1 1 1	1 1

233

T	3 3 3	3	3 3 1	1
A	0 2 2 2	0	0	0
B	0	0	0 0 0 0 0	0

238

T	1 1 1 1	1 1 1 1	1 1 1 1	1 1
A	0	0	2 0 2 0	0
B	0 0 0 0 0	0 0 0 0 0	0 0 0 0	0 0 0 0 0

242

T	1				
A	0	0 0	0 0	0 0 3	3 0 0 2
B	0 0 0 0 0 3	3 0 0 3	3 3 0 0 3	3 0 0 3	3 0 0 2

247

T	2 2 1	1 3 3	1 1 3 3 5	5 5 8	8 10 10 13
A					
B					

252

T	13 15 15 15	15 15 15 15 15	15 15 17 15 14 12 11 10 8	5 10 8 5 3 0 5 3 0	4 3 1
A					
B					

256

T				
A	0	0 3 0	0	0
B	0	0 3 0	0	0

260

T										
A	0	0	3 1 0	5 5 2 0	?	?	?	?	?	?
B	0	0	0 6	5 5 2 0	?	?	?	?	?	?

# Feuneuleu Prod - Highway Star Deep Purple

Basso

♩ = 170,000092

2

6

9

13

17

21

25

29

33

37

Copyright © 1997 by Gennaro Marchese

V.S.

41

45

49

53

59

63

67

71

75

79

83

89

93

97

101

105

109

113

117

121

V.S.

125

130

135

139

143

147

151

155

159

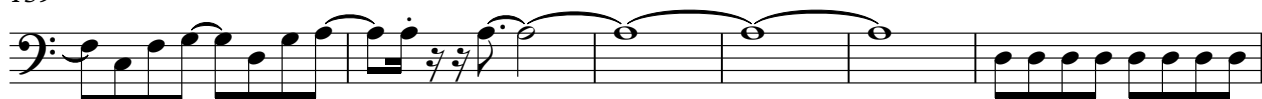

165

169

173

177

181

185

189

193

197

201

205

V.S.

209

213

217

221

225

229

233

237

241

245

Feuneuleu Prod - Highway Star Deep Purple

Organo 1

♩ = 170,000092

5

11

13

15

19

22

25

29

33

37

40

42

45

49

54

58

62

66

69

71

73

77

81

85

90

94

98

100

102

104

106

108

110

113

116

118

122

127

131

135

139

143

146

148

150

Organo 1

154

158

162

167

171

175

179

183

187

V.S.

191

195

199

203

207

211

215

219

223

227

231

234

236

239

243

248

253

V.S.

Organo 2

Feuneuleu Prod - Highway Star Deep Purple

♩ = 170,000092

94

97

99

101

103

105

107

109

V.S.

2

112

Organo

115

117

120

131

251

212

214

217

220

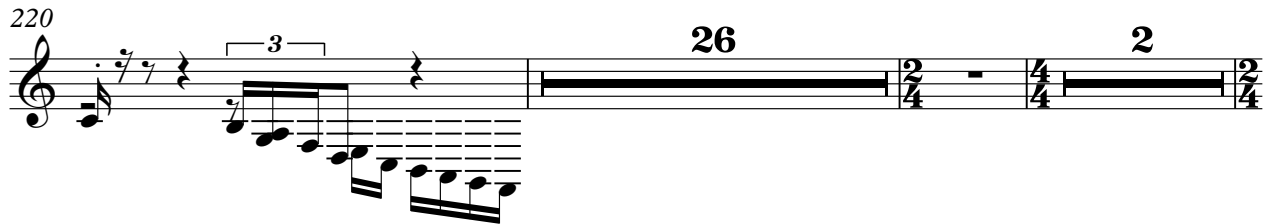

250

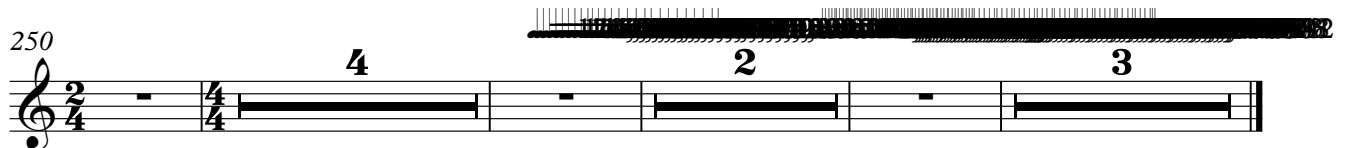

Rev cymb

# Feuneuleu Prod - Highway Star Deep Purple

♩ = 170,000092

116 2

12/8 - 4/4 12/8 - 4/4

131

116 2 2

4/4 2/4 - 4/4 2/4 - 4/4

253

2 3

Copyright © 1997 by Gennaro Marchese

♩ = 170,000092

18 2

26 101 2

131 32

166

170

175

179

183

188

192

217

221

251

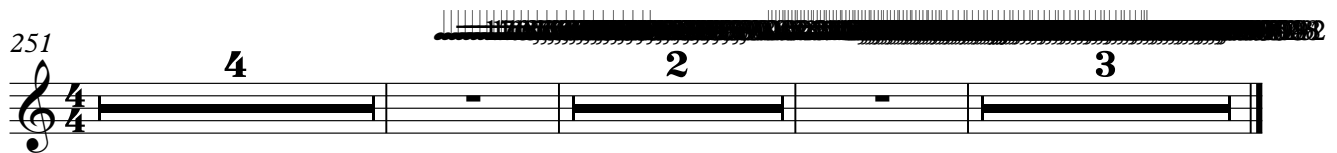

Canto 2

Feuneuleu Prod - Highway Star Deep Purple

♩ = 170,000092 **26**

**30**

**35**

**40**

**44**

**49**

**52** **2**

57

62

67

72

77

81

127

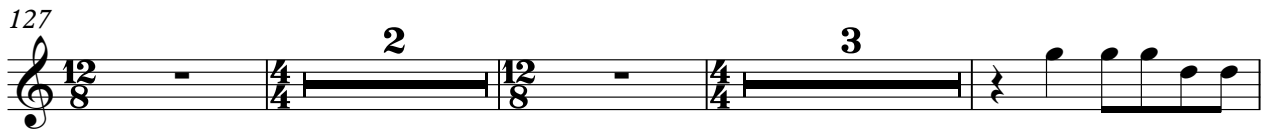

135

140

145

150

155

159

59

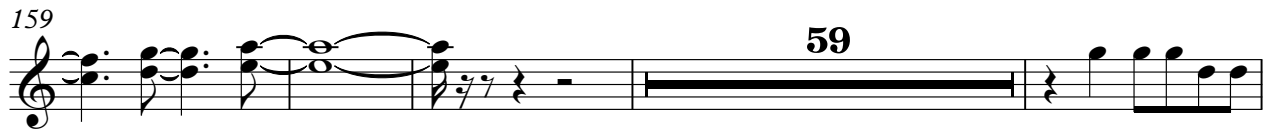

222

227

232

237

241

245

250

254

