

Feuneuleu Prod - Hotel California The Eagles.

$\text{♩} = 72,999985$

*Vocals

Acoustic Guitar 1

Acoustic Guitar 2

*Acc. Guitar 1 Doubled

*Acc. Guitar 2 Doubled

Electric Guitar 2

Electric Guitar 1

Bass

Organ

3

Accoustic Guitar 1

Accoustic Guitar 2

*Acc. Guitar 1 Doubled

*Acc. Guitar 2 Doubled

Bass

Organ

4

Drums

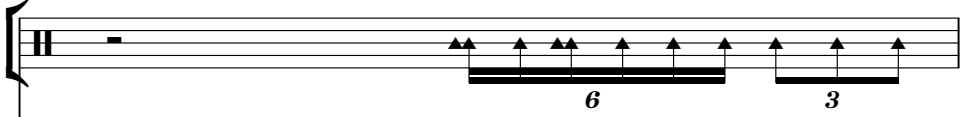

6 3

Accoustic Guitar 1

Accoustic Guitar 2

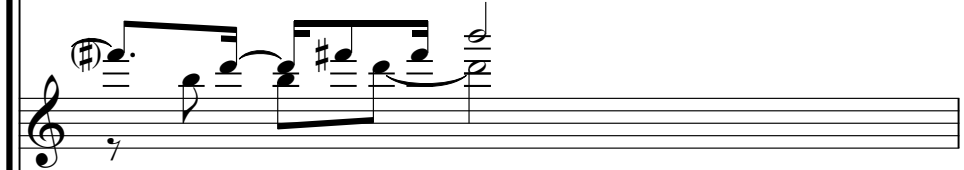

*Acc. Guitar 1 Doubled

*Acc. Guitar 2 Doubled

Bass

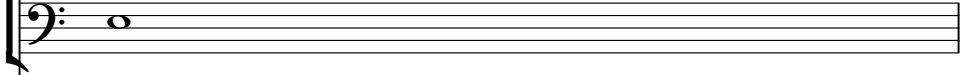

Organ

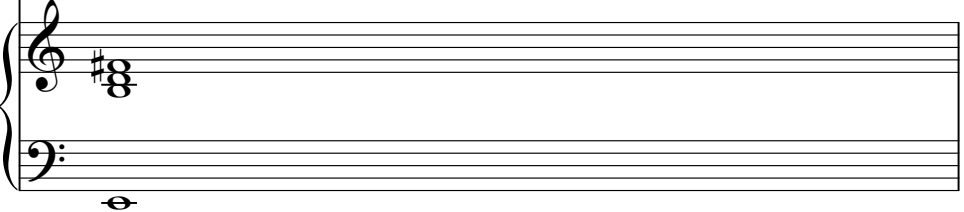

5

Accoustic Guitar 1

Accoustic Guitar 2

*Acc. Guitar 1 Doubled

*Acc. Guitar 2 Doubled

Bass

Organ

Detailed description of the musical score: The score is for page 4, starting at measure 5. It features six staves. The top four staves are for acoustic guitars: 'Accoustic Guitar 1' and '*Acc. Guitar 1 Doubled' share the same melodic line with eighth and sixteenth notes, including a triplet in measure 8. 'Accoustic Guitar 2' and '*Acc. Guitar 2 Doubled' share a more complex rhythmic line with sixteenth-note patterns and a triplet in measure 8. The 'Bass' staff has a single whole note in measure 5. The 'Organ' staff has a single chord in measure 5.

6

Accoustic Guitar 1

Accoustic Guitar 2

*Acc. Guitar 1 Doubled

*Acc. Guitar 2 Doubled

Bass

Organ

Detailed description of the musical score: The score is for measure 6. It features five staves. The top four staves are for guitars: 'Accoustic Guitar 1' and '*Acc. Guitar 1 Doubled' share a melody of quarter notes: G4 (with a sharp sign), A4, B4 (with a sharp sign), A4, G4, F4, E4. A slur covers the first two notes. 'Accoustic Guitar 2' and '*Acc. Guitar 2 Doubled' play a rhythmic accompaniment of eighth notes: G4, A4, B4, A4, G4, F4, E4. The 'Bass' and 'Organ' staves are empty, with a '6' written below the staff, indicating the fret position for the guitar parts. The key signature has one sharp (F#).

8

Drums

Acoustic Guitar 1

Acoustic Guitar 2

*Acc. Guitar 1 Doubled

*Acc. Guitar 2 Doubled

Bass

Organ

Electric Guitar 4

10

Drums

Acoustic Guitar 1

Acoustic Guitar 2

*Acc. Guitar 1 Doubled

*Acc. Guitar 2 Doubled

Bass

Organ

Electric Guitar 4

12

Drums

Accoustic Guitar 1

Accoustic Guitar 2

*Acc. Guitar 1 Doubled

*Acc. Guitar 2 Doubled

Bass

Organ

Electric Guitar 4

13

Drums

Acoustic Guitar 1

Acoustic Guitar 2

*Acc. Guitar 1 Doubled

*Acc. Guitar 2 Doubled

Bass

Organ

Electric Guitar 4

14 

Drums 

Acoustic Guitar 1 

Acoustic Guitar 2 

*Acc. Guitar 1 Doubled 

*Acc. Guitar 2 Doubled 

Bass 

Organ 

Electric Guitar 4 

15 

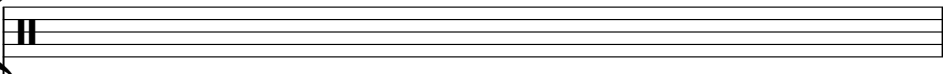
Drums 

Acoustic Guitar 1 

Acoustic Guitar 2 

*Acc. Guitar 1 Doubled 

*Acc. Guitar 2 Doubled 

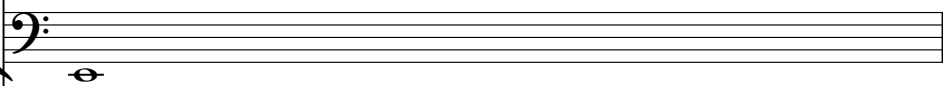
Bass 

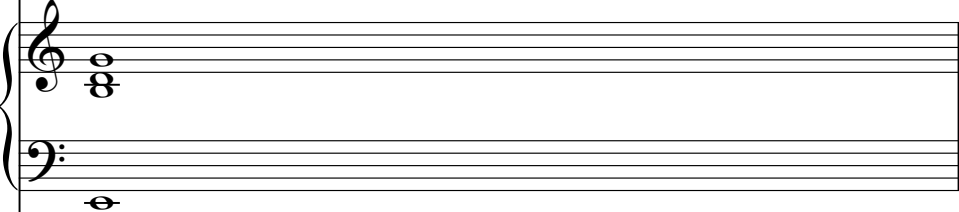
Organ 

Electric Guitar 4 

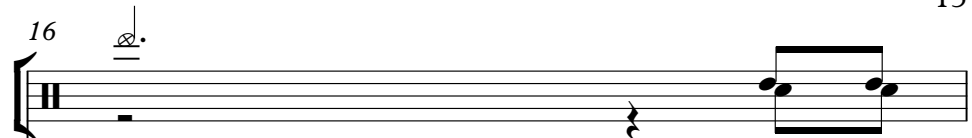
16 

Drums

Accoustic Guitar 1 

Accoustic Guitar 2 

*Acc. Guitar 1 Doubled 

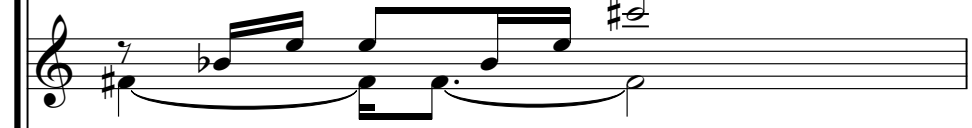
*Acc. Guitar 2 Doubled 

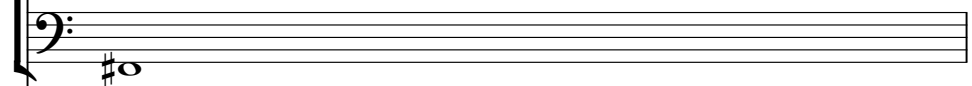
Bass 

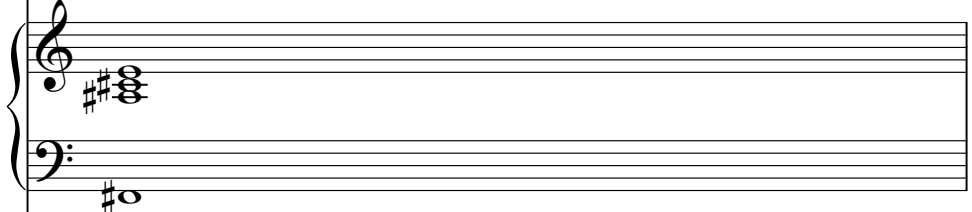
Organ 

Electric Guitar 4 

17

*Vocals

Drums

Acoustic Guitar 1

Acoustic Guitar 2

*Acc. Guitar 1 Doubled

*Acc. Guitar 2 Doubled

Electric Guitar 7

Electric Guitar 6

Bass

Organ

18

*Vocals

Drums

Acoustic Guitar 1

Acoustic Guitar 2

*Acc. Guitar 1 Doubled

*Acc. Guitar 2 Doubled

Electric Guitar 7

Electric Guitar 6

Bass

Organ

19

*Vocals

Drums

Accoustic Guitar 1

Accoustic Guitar 2

*Acc. Guitar 1 Doubled

*Acc. Guitar 2 Doubled

Electric Guitar 7

Electric Guitar 6

Bass

Organ

20

*Vocals

Drums

Accoustic Guitar 1

Accoustic Guitar 2

*Acc. Guitar 1 Doubled

*Acc. Guitar 2 Doubled

Electric Guitar 7

Electric Guitar 6

Bass

Organ

21

*Vocals

Drums

Accoustic Guitar 1

Accoustic Guitar 2

*Acc. Guitar 1 Doubled

*Acc. Guitar 2 Doubled

Electric Guitar 7

Electric Guitar 6

Bass

Organ

22

*Vocals

Drums

Accoustic Guitar 1

Accoustic Guitar 2

*Acc. Guitar 1 Doubled

*Acc. Guitar 2 Doubled

Electric Guitar 7

Electric Guitar 6

Bass

Organ

6

23

*Vocals

Drums

Acoustic Guitar 1

Acoustic Guitar 2

*Acc. Guitar 1 Doubled

*Acc. Guitar 2 Doubled

Electric Guitar 7

Electric Guitar 6

Bass

Organ

- ***Vocals**: A single melodic line in treble clef with a key signature of one sharp (F#) and a 7/8 time signature.
- **Drums**: A drum set part in treble clef using 'x' marks to denote hits.
- **Acoustic Guitar 1**: A melodic line in treble clef, starting with a piano (p.) dynamic.
- **Acoustic Guitar 2**: A melodic line in treble clef, often playing in harmony with Acoustic Guitar 1.
- ***Acc. Guitar 1 Doubled**: A melodic line in treble clef, identical to Acoustic Guitar 1.
- ***Acc. Guitar 2 Doubled**: A melodic line in treble clef, identical to Acoustic Guitar 2.
- **Electric Guitar 7**: A part in treble clef consisting of rhythmic chords.
- **Electric Guitar 6**: A part in treble clef with a few initial notes and then a rest.
- **Bass**: A melodic line in bass clef.
- **Organ**: A grand staff (treble and bass clefs) with a key signature of one sharp (F#) and a whole note chord in the first measure.

24

*Vocals

Drums

Accoustic Guitar 1

Accoustic Guitar 2

*Acc. Guitar 1 Doubled

*Acc. Guitar 2 Doubled

Electric Guitar 7

Electric Guitar 6

Bass

Organ

25

*Vocals

Drums

Acoustic Guitar 1

Acoustic Guitar 2

*Acc. Guitar 1 Doubled

*Acc. Guitar 2 Doubled

Electric Guitar 7

Electric Guitar 6

*Electric Guitar 5

Bass

Organ

Electric Guitar 4

26

*Vocals

Drums

Acoustic Guitar 1

Acoustic Guitar 2

*Acc. Guitar 1 Doubled

*Acc. Guitar 2 Doubled

Electric Guitar 7

Electric Guitar 6

*Electric Guitar 5

Bass

Organ

Electric Guitar 4

27

*Vocals

Drums

Acoustic Guitar 1

Acoustic Guitar 2

*Acc. Guitar 1 Doubled

*Acc. Guitar 2 Doubled

Electric Guitar 7

Electric Guitar 6

*Electric Guitar 5

Bass

Organ

Electric Guitar 4

28

*Vocals

Drums

Acoustic Guitar 1

Acoustic Guitar 2

*Acc. Guitar 1 Doubled

*Acc. Guitar 2 Doubled

Electric Guitar 7

Electric Guitar 6

*Electric Guitar 5

Bass

Organ

Electric Guitar 4

29

*Vocals

Drums

Acoustic Guitar 1

*Acc. Guitar 1 Doubled

*Acc. Guitar 2 Doubled

Electric Guitar 7

Electric Guitar 6

*Electric Guitar 5

Bass

Organ

Electric Guitar 4

30

*Vocals

Drums

Acoustic Guitar 1

*Acc. Guitar 1 Doubled

*Acc. Guitar 2 Doubled

Electric Guitar 7

Electric Guitar 6

*Electric Guitar 5

Bass

Organ

Electric Guitar 4

31

*Vocals

Drums

Acoustic Guitar 1

*Acc. Guitar 1 Doubled

*Acc. Guitar 2 Doubled

Electric Guitar 7

Electric Guitar 6

*Electric Guitar 5

Bass

Organ

Electric Guitar 4

32

*Vocals

Drums

Acoustic Guitar 1

*Acc. Guitar 1 Doubled

*Acc. Guitar 2 Doubled

Electric Guitar 7

Electric Guitar 6

*Electric Guitar 5

Bass

Organ

Electric Guitar 4

33

*Vocals

Drums

Acoustic Guitar 1

*Acc. Guitar 1 Doubled

*Acc. Guitar 2 Doubled

Electric Guitar 7

*Electric Guitar 5

Bass

Organ

Back-up Vocals

Electric Guitar 4

34

*Vocals

Drums

Accoustic Guitar 1

*Acc. Guitar 1 Doubled

*Acc. Guitar 2 Doubled

Electric Guitar 7

Electric Guitar 2

Bass

Organ

Back-up Vocals

35

*Vocals

Drums

Acoustic Guitar 1

Acoustic Guitar 2

*Acc. Guitar 1 Doubled

*Acc. Guitar 2 Doubled

Electric Guitar 7

Bass

Organ

Back-up Vocals

36

*Vocals

Drums

Accoustic Guitar 1

*Acc. Guitar 1 Doubled

*Acc. Guitar 2 Doubled

Electric Guitar 7

*Electric Guitar 5

Bass

Organ

Electric Guitar 4

37

*Vocals

Drums

Acoustic Guitar 1

*Acc. Guitar 1 Doubled

*Acc. Guitar 2 Doubled

Electric Guitar 7

*Electric Guitar 5

Bass

Organ

Back-up Vocals

Electric Guitar 4

38

*Vocals

Drums

Accoustic Guitar 1

*Acc. Guitar 1 Doubled

*Acc. Guitar 2 Doubled

Electric Guitar 7

Electric Guitar 2

Bass

Organ

Back-up Vocals

39

*Vocals

Drums

Acoustic Guitar 1

*Acc. Guitar 1 Doubled

*Acc. Guitar 2 Doubled

Electric Guitar 7

Bass

Organ

Back-up Vocals

40

*Vocals

Drums

Accoustic Guitar 1

*Acc. Guitar 1 Doubled

*Acc. Guitar 2 Doubled

Electric Guitar 7

Bass

Organ

41

*Vocals

Drums

*Perc. - Cabasa

Acoustic Guitar 1

*Acc. Guitar 1 Doubled

*Acc. Guitar 2 Doubled

Electric Guitar 7

Electric Guitar 6

*Electric Guitar 5

Bass

Organ

Electric Guitar 4

- Acoustic Guitar 1:** A melodic line with chords and single notes.
- Electric Guitar 7:** A line with rhythmic slashes and chords.

42

*Vocals

Drums

*Perc. - Cabasa

Acoustic Guitar 1

*Acc. Guitar 1 Doubled

*Acc. Guitar 2 Doubled

Electric Guitar 7

Electric Guitar 6

*Electric Guitar 5

Bass

Organ

Electric Guitar 4

43

*Vocals

Drums

*Perc. - Cabasa

Acoustic Guitar 1

*Acc. Guitar 1 Doubled

*Acc. Guitar 2 Doubled

Electric Guitar 7

Electric Guitar 6

*Electric Guitar 5

Bass

Organ

Electric Guitar 4

44

*Vocals

Drums

*Perc. - Cabasa

Acoustic Guitar 1

*Acc. Guitar 1 Doubled

*Acc. Guitar 2 Doubled

Electric Guitar 7

Electric Guitar 6

*Electric Guitar 5

Bass

Organ

Electric Guitar 4

45

*Vocals

Drums

*Perc. - Cabasa

Acoustic Guitar 1

*Acc. Guitar 1 Doubled

*Acc. Guitar 2 Doubled

Electric Guitar 7

Electric Guitar 6

*Electric Guitar 5

Bass

Organ

Electric Guitar 4

46

*Vocals

Drums

*Perc. - Cabasa

Acoustic Guitar 1

*Acc. Guitar 1 Doubled

*Acc. Guitar 2 Doubled

Electric Guitar 7

Electric Guitar 6

*Electric Guitar 5

Bass

Organ

Electric Guitar 4

Detailed description of the musical score: The score is for a multi-instrumental piece. It begins at measure 46. The key signature is one sharp (F#). The vocal line features a melodic phrase with a triplet of eighth notes. The drums play a steady eighth-note pattern. The cabasa provides a rhythmic accompaniment with triplets. The acoustic guitars play a complex, melodic line with many triplets and slurs. The electric guitars provide harmonic support with chords and single notes. The bass line follows a similar melodic path to the acoustic guitars. The organ part is mostly silent, with a few notes in the bass register. The electric guitar 4 part has a few notes at the end of the page.

47

*Vocals

Drums

*Perc. - Cabasa

Acoustic Guitar 1

*Acc. Guitar 1 Doubled

*Acc. Guitar 2 Doubled

Electric Guitar 7

Electric Guitar 6

*Electric Guitar 5

Bass

Organ

Electric Guitar 4

48

*Vocals

Drums

*Perc. - Cabasa

Acoustic Guitar 1

*Acc. Guitar 1 Doubled

*Acc. Guitar 2 Doubled

Electric Guitar 7

Electric Guitar 6

*Electric Guitar 5

Bass

Organ

Electric Guitar 4

49

*Vocals

Drums

*Perc. - Cabasa

Acoustic Guitar 1

Acoustic Guitar 2

*Acc. Guitar 1 Doubled

*Acc. Guitar 2 Doubled

Electric Guitar 7

Electric Guitar 6

*Electric Guitar 5

Bass

Organ

Electric Guitar 4

*Electric Guitar 3

50

*Vocals

Drums

*Perc. - Cabasa

Acoustic Guitar 1

*Acc. Guitar 1 Doubled

*Acc. Guitar 2 Doubled

Electric Guitar 7

Electric Guitar 6

*Electric Guitar 5

Bass

Organ

Electric Guitar 4

*Electric Guitar 3

51

*Vocals

Drums

*Perc. - Cabasa

Accoustic Guitar 1

*Acc. Guitar 1 Doubled

*Acc. Guitar 2 Doubled

Electric Guitar 7

Electric Guitar 6

*Electric Guitar 5

Bass

Organ

Electric Guitar 4

*Electric Guitar 3

52

*Vocals

Drums

*Perc. - Cabasa

Acoustic Guitar 1

*Acc. Guitar 1 Doubled

*Acc. Guitar 2 Doubled

Electric Guitar 7

Electric Guitar 6

*Electric Guitar 5

Bass

Organ

Electric Guitar 4

*Electric Guitar 3

Detailed description of the musical score: The score is for page 49, starting at measure 52. It features a variety of instruments. The vocal line starts with a quarter rest followed by a quarter note with a sharp sign, then a triplet of eighth notes. The drums and cabasa parts have rhythmic patterns with triplet markings. The guitar parts include chords and melodic lines. The bass line has a simple rhythmic pattern. The organ part has a sustained chord. The electric guitar parts are mostly silent or have simple chords.

53

*Vocals

Drums

*Perc. - Cabasa

Acoustic Guitar 1

*Acc. Guitar 1 Doubled

*Acc. Guitar 2 Doubled

Electric Guitar 7

Electric Guitar 6

*Electric Guitar 5

Bass

Organ

Electric Guitar 4

*Electric Guitar 3

54

*Vocals

Drums

*Perc. - Cabasa

Accoustic Guitar 1

*Acc. Guitar 1 Doubled

*Acc. Guitar 2 Doubled

Electric Guitar 7

Electric Guitar 6

*Electric Guitar 5

Bass

Organ

Electric Guitar 4

*Electric Guitar 3

55

*Vocals

Drums

Acoustic Guitar 1

*Acc. Guitar 1 Doubled

*Acc. Guitar 2 Doubled

Electric Guitar 7

Electric Guitar 6

*Electric Guitar 5

Bass

Organ

Electric Guitar 4

*Electric Guitar 3

56

*Vocals

Drums

Acoustic Guitar 1

*Acc. Guitar 1 Doubled

*Acc. Guitar 2 Doubled

Electric Guitar 7

Electric Guitar 6

*Electric Guitar 5

Bass

Organ

Electric Guitar 4

*Electric Guitar 3

57

*Vocals

Drums

Acoustic Guitar 1

*Acc. Guitar 1 Doubled

*Acc. Guitar 2 Doubled

Electric Guitar 7

*Electric Guitar 5

Bass

Organ

Back-up Vocals

Electric Guitar 4

58

*Vocals

Drums

Acoustic Guitar 1

*Acc. Guitar 1 Doubled

*Acc. Guitar 2 Doubled

Electric Guitar 7

Electric Guitar 2

Bass

Organ

Back-up Vocals

59

*Vocals

Drums

Accoustic Guitar 1

*Acc. Guitar 1 Doubled

*Acc. Guitar 2 Doubled

Electric Guitar 7

Electric Guitar 2

Bass

Organ

Back-up Vocals

60

*Vocals

Drums

Accoustic Guitar 1

Accoustic Guitar 2

*Acc. Guitar 1 Doubled

*Acc. Guitar 2 Doubled

Electric Guitar 7

*Electric Guitar 5

Bass

Organ

Back-up Vocals

Electric Guitar 4

Detailed description of the musical score: The score is for a 12-piece band. It begins at measure 60. The key signature is three sharps (F#, C#, G#). The tempo is 60. The Vocals part features a melodic line with some rests. The Drums part has a steady rhythm with a triplet in the second measure. The Acoustic Guitars play a complex, rhythmic accompaniment with many chords. The doubled Acoustic Guitars provide a similar accompaniment. The Electric Guitars 7, 5, and 4 play a melodic line with some rests. The Bass part provides a simple harmonic support. The Organ part plays a simple harmonic support. The Back-up Vocals part has a few notes in the final measure.

61

*Vocals

Drums

Acoustic Guitar 1

Acoustic Guitar 2

*Acc. Guitar 1 Doubled

*Acc. Guitar 2 Doubled

Electric Guitar 7

*Electric Guitar 5

Bass

Organ

Back-up Vocals

Electric Guitar 4

62

*Vocals

Drums

Acoustic Guitar 1

Acoustic Guitar 2

*Acc. Guitar 1 Doubled

*Acc. Guitar 2 Doubled

Electric Guitar 7

Electric Guitar 2

Bass

Organ

Back-up Vocals

1. *Vocals: A single staff in treble clef with a key signature of one sharp (F#). It contains a vocal line with a few notes and rests.
2. Drums: A single staff in a drum clef, showing a rhythmic pattern of eighth and sixteenth notes with 'x' marks indicating cymbal hits.
3. Acoustic Guitar 1: A single staff in treble clef with a key signature of one sharp, playing a complex chordal accompaniment with many beamed notes.
4. Acoustic Guitar 2: A single staff in treble clef with a key signature of one sharp, playing a similar chordal accompaniment to Acoustic Guitar 1.
5. *Acc. Guitar 1 Doubled: A single staff in treble clef with a key signature of one sharp, providing a doubled version of the Acoustic Guitar 1 part.
6. *Acc. Guitar 2 Doubled: A single staff in treble clef with a key signature of one sharp, providing a doubled version of the Acoustic Guitar 2 part.
7. Electric Guitar 7: A single staff in treble clef with a key signature of one sharp, playing a rhythm of chords with a '7' (slide) mark above the first note.
8. Electric Guitar 2: A single staff in treble clef with a key signature of one sharp, playing a melodic line with some bends and a final note with a sharp sign.
9. Bass: A single staff in bass clef with a key signature of one sharp, playing a bass line with eighth notes and rests.
10. Organ: A grand staff (treble and bass clefs) with a key signature of one sharp. The organ part is mostly silent, with a few notes in the bass clef.
11. Back-up Vocals: A single staff in treble clef with a key signature of one sharp, containing a few notes and rests.

63

*Vocals

Drums

Accoustic Guitar 1

Accoustic Guitar 2

*Acc. Guitar 1 Doubled

*Acc. Guitar 2 Doubled

Electric Guitar 7

Electric Guitar 2

Bass

Organ

Back-up Vocals

65

*Vocals

Drums

Accoustic Guitar 1

Accoustic Guitar 2

*Acc. Guitar 1 Doubled

*Acc. Guitar 2 Doubled

Bass

Organ

66

*Vocals

Drums

Accoustic Guitar 1

Accoustic Guitar 2

*Acc. Guitar 1 Doubled

*Acc. Guitar 2 Doubled

Bass

Organ

67

*Vocals

Drums

Accoustic Guitar 1

Accoustic Guitar 2

*Acc. Guitar 1 Doubled

*Acc. Guitar 2 Doubled

Bass

Organ

69

*Vocals

Drums

Accoustic Guitar 1

Accoustic Guitar 2

*Acc. Guitar 1 Doubled

*Acc. Guitar 2 Doubled

Bass

Organ

70

*Vocals

Drums

Accoustic Guitar 1

Accoustic Guitar 2

*Acc. Guitar 1 Doubled

*Acc. Guitar 2 Doubled

Bass

Organ

71

*Vocals

Drums

Accoustic Guitar 1

Accoustic Guitar 2

*Acc. Guitar 1 Doubled

*Acc. Guitar 2 Doubled

Bass

Organ

72

*Vocals

Drums

Accoustic Guitar 1

Accoustic Guitar 2

*Acc. Guitar 1 Doubled

*Acc. Guitar 2 Doubled

Bass

Organ

73

*Vocals

Drums

*Perc. - Cabasa

Acoustic Guitar 1

*Acc. Guitar 1 Doubled

*Acc. Guitar 2 Doubled

Electric Guitar 7

Electric Guitar 6

*Electric Guitar 5

Bass

Organ

Electric Guitar 4

*Electric Guitar 3

74

*Vocals

Drums

*Perc. - Cabasa

Acoustic Guitar 1

*Acc. Guitar 1 Doubled

*Acc. Guitar 2 Doubled

Electric Guitar 7

Electric Guitar 6

*Electric Guitar 5

Bass

Organ

Electric Guitar 4

*Electric Guitar 3

75

*Vocals

Drums

*Perc. - Cabasa

Acoustic Guitar 1

*Acc. Guitar 1 Doubled

*Acc. Guitar 2 Doubled

Electric Guitar 7

Electric Guitar 6

*Electric Guitar 5

Bass

Organ

Electric Guitar 4

*Electric Guitar 3

76

*Vocals

Drums

*Perc. - Cabasa

Accoustic Guitar 1

*Acc. Guitar 1 Doubled

*Acc. Guitar 2 Doubled

Electric Guitar 7

Electric Guitar 6

*Electric Guitar 5

Bass

Organ

Electric Guitar 4

*Electric Guitar 3

77

*Vocals

Drums

*Perc. - Cabasa

Acoustic Guitar 1

*Acc. Guitar 1 Doubled

*Acc. Guitar 2 Doubled

Electric Guitar 7

Electric Guitar 6

*Electric Guitar 5

Bass

Organ

Electric Guitar 4

*Electric Guitar 3

78

*Vocals

Drums

*Perc. - Cabasa

Accoustic Guitar 1

*Acc. Guitar 1 Doubled

*Acc. Guitar 2 Doubled

Electric Guitar 7

Electric Guitar 6

*Electric Guitar 5

Bass

Organ

Electric Guitar 4

*Electric Guitar 3

79

*Vocals

Drums

*Perc. - Cabasa

Acoustic Guitar 1

*Acc. Guitar 1 Doubled

*Acc. Guitar 2 Doubled

Electric Guitar 7

Electric Guitar 6

*Electric Guitar 5

Bass

Organ

Electric Guitar 4

*Electric Guitar 3

1. ***Vocals**: Treble clef, 7/8 time signature. The melody consists of eighth and quarter notes, ending with a sharp sign.
2. **Drums**: Drum notation with 'x' marks for hits.
3. ***Perc. - Cabasa**: Drum notation with triplet markings over groups of notes.
4. **Acoustic Guitar 1**: Treble clef, playing a complex chordal accompaniment with many beamed notes.
5. ***Acc. Guitar 1 Doubled**: Treble clef, playing a similar chordal accompaniment to Acoustic Guitar 1.
6. ***Acc. Guitar 2 Doubled**: Treble clef, playing a similar chordal accompaniment.
7. **Electric Guitar 7**: Treble clef, playing a rhythmic pattern with many beamed notes.
8. **Electric Guitar 6**: Treble clef, playing a few notes at the beginning of the measure.
9. ***Electric Guitar 5**: Treble clef, playing a few notes at the end of the measure.
10. **Bass**: Bass clef, playing a melodic line with eighth and quarter notes.
11. **Organ**: Grand staff (treble and bass clefs), playing a few notes.
12. **Electric Guitar 4**: Treble clef, playing a few notes at the end of the measure.
13. ***Electric Guitar 3**: Treble clef, playing a few notes at the end of the measure.

80

*Vocals

Drums

*Perc. - Cabasa

Accoustic Guitar 1

*Acc. Guitar 1 Doubled

*Acc. Guitar 2 Doubled

Electric Guitar 7

Electric Guitar 6

*Electric Guitar 5

Electric Guitar 2

Bass

Organ

Electric Guitar 4

*Electric Guitar 3

81

- Drums:** A complex rhythmic pattern with various note values and rests.
- *Perc. - Cabasa:** A steady, rhythmic accompaniment.
- *Acc. Guitar 1 Doubled:** A supporting part for Acoustic Guitar 1.
- *Acc. Guitar 2 Doubled:** A supporting part for Acoustic Guitar 1.

82

Drums

*Perc. - Cabasa

Acoustic Guitar 1

*Acc. Guitar 1 Doubled

*Acc. Guitar 2 Doubled

Electric Guitar 7

Electric Guitar 6

*Electric Guitar 5

Electric Guitar 2

Bass

Organ

Electric Guitar 4

- **Drums**: Features a steady rhythm with snare and bass drum patterns, including a triplet of eighth notes in measure 84.
- ***Perc. - Cabasa**: Provides a consistent rhythmic accompaniment with eighth notes.
- **Acoustic Guitar 1**: Plays a complex, multi-voiced accompaniment with various chord voicings and melodic lines.
- ***Acc. Guitar 1 Doubled**: Mirrors the part of Acoustic Guitar 1.
- ***Acc. Guitar 2 Doubled**: Provides a similar accompaniment to the first acoustic guitar.
- **Electric Guitar 7**: Plays a rhythmic pattern with chords and single notes, often using a '7' (mute) symbol.
- **Electric Guitar 6**: Plays a melodic line with some grace notes.
- ***Electric Guitar 5**: Remains silent throughout these measures.
- **Electric Guitar 2**: Plays a melodic line with a triplet of eighth notes in measure 84.
- **Bass**: Provides a bass line with a mix of eighth and quarter notes, including a triplet in measure 84.
- **Organ**: Plays a sustained chord in the right hand and a single note in the left hand.
- **Electric Guitar 4**: Remains silent throughout these measures.

83

Drums

*Perc. - Cabasa

Acoustic Guitar 1

*Acc. Guitar 1 Doubled

*Acc. Guitar 2 Doubled

Electric Guitar 7

Electric Guitar 6

*Electric Guitar 5

Electric Guitar 2

Bass

Organ

Electric Guitar 4

84

85

86

Drums

*Perc. - Cabasa

Acoustic Guitar 1

*Acc. Guitar 1 Doubled

*Acc. Guitar 2 Doubled

Electric Guitar 7

Electric Guitar 6

*Electric Guitar 5

Electric Guitar 2

Bass

Organ

Electric Guitar 4

87

Drums

*Perc. - Cabasa

Acoustic Guitar 1

*Acc. Guitar 1 Doubled

*Acc. Guitar 2 Doubled

Electric Guitar 7

Electric Guitar 6

*Electric Guitar 5

Electric Guitar 2

Bass

Organ

Electric Guitar 4

Detailed description of the musical score: The score is for measures 87-90. The Drums part features a complex rhythmic pattern with various note values and rests. The Percussion (Cabasa) part has a steady eighth-note accompaniment. The Acoustic Guitar 1 part plays a series of chords, some with a fermata. The Electric Guitars 2, 5, 6, 7, and 4 have various melodic and harmonic lines, including a triplet in Electric Guitar 2. The Bass part provides a rhythmic foundation with eighth and quarter notes. The Organ part consists of sustained chords in the right hand and a single note in the left hand.

88

Drums

*Perc. - Cabasa

Acoustic Guitar 1

*Acc. Guitar 1 Doubled

*Acc. Guitar 2 Doubled

Electric Guitar 7

Electric Guitar 6

*Electric Guitar 5

Electric Guitar 2

Bass

Organ

Electric Guitar 4

89

Drums

*Perc. - Cabasa

Acoustic Guitar 1

*Acc. Guitar 1 Doubled

*Acc. Guitar 2 Doubled

Electric Guitar 7

Electric Guitar 6

*Electric Guitar 5

Electric Guitar 2

Electric Guitar 1

Bass

Organ

Electric Guitar 4

Detailed description of the musical score: The score is for measures 89-92. It features a variety of instruments. The Drums part shows a complex rhythmic pattern with many 'x' marks indicating cymbal hits. The Percussion (Cabasa) part has a steady, rhythmic accompaniment. The Acoustic Guitar 1 part plays a series of chords, some with a circled 'C' indicating a capo. The Electric Guitars 1-7 have different parts: Electric Guitar 1 has a melodic line with a triplet in measure 92; Electric Guitar 2 is silent; Electric Guitar 3-7 have various rhythmic and melodic parts. The Bass part has a melodic line with a triplet in measure 92. The Organ part has a sustained chord in the right hand and a single note in the left hand.

90

Drums

*Perc. - Cabasa

Acoustic Guitar 1

*Acc. Guitar 1 Doubled

*Acc. Guitar 2 Doubled

Electric Guitar 7

Electric Guitar 6

*Electric Guitar 5

Electric Guitar 2

Electric Guitar 1

Bass

Organ

Electric Guitar 4

91

Drums

*Perc. - Cabasa

Acoustic Guitar 1

*Acc. Guitar 1 Doubled

*Acc. Guitar 2 Doubled

Electric Guitar 7

Electric Guitar 6

*Electric Guitar 5

Electric Guitar 1

Bass

Organ

Electric Guitar 4

92

Drums

*Perc. - Cabasa

Acoustic Guitar 1

*Acc. Guitar 1 Doubled

*Acc. Guitar 2 Doubled

Electric Guitar 7

Electric Guitar 6

*Electric Guitar 5

Electric Guitar 2

Electric Guitar 1

Bass

Organ

Electric Guitar 4

93

Drums

*Perc. - Cabasa

Acoustic Guitar 1

*Acc. Guitar 1 Doubled

*Acc. Guitar 2 Doubled

Electric Guitar 7

Electric Guitar 6

*Electric Guitar 5

Electric Guitar 1

Bass

Organ

Electric Guitar 4

94

Drums

*Perc. - Cabasa

Acoustic Guitar 1

*Acc. Guitar 1 Doubled

*Acc. Guitar 2 Doubled

Electric Guitar 7

Electric Guitar 6

*Electric Guitar 5

Electric Guitar 1

Bass

Organ

Electric Guitar 4

95

Drums

*Perc. - Cabasa

Acoustic Guitar 1

*Acc. Guitar 1 Doubled

*Acc. Guitar 2 Doubled

Electric Guitar 7

Electric Guitar 6

*Electric Guitar 5

Electric Guitar 1

Bass

Organ

Electric Guitar 4

96

Drums

*Perc. - Cabasa

Acoustic Guitar 1

*Acc. Guitar 1 Doubled

*Acc. Guitar 2 Doubled

Electric Guitar 7

Electric Guitar 6

*Electric Guitar 5

Electric Guitar 2

Electric Guitar 1

Bass

Organ

Electric Guitar 4

97

Drums

*Perc. - Cabasa

Acoustic Guitar 1

*Acc. Guitar 1 Doubled

*Acc. Guitar 2 Doubled

Electric Guitar 7

Electric Guitar 6

*Electric Guitar 5

Electric Guitar 2

Electric Guitar 1

Bass

Organ

Electric Guitar 4

98

Drums

*Perc. - Cabasa

Acoustic Guitar 1

*Acc. Guitar 1 Doubled

*Acc. Guitar 2 Doubled

Electric Guitar 7

Electric Guitar 6

*Electric Guitar 5

Electric Guitar 2

Bass

Organ

Electric Guitar 4

99

Drums

*Perc. - Cabasa

Acoustic Guitar 1

*Acc. Guitar 1 Doubled

*Acc. Guitar 2 Doubled

Electric Guitar 7

Electric Guitar 6

*Electric Guitar 5

Electric Guitar 1

Bass

Organ

Electric Guitar 4

100

Drums

*Perc. - Cabasa

Acoustic Guitar 1

*Acc. Guitar 1 Doubled

*Acc. Guitar 2 Doubled

Electric Guitar 7

Electric Guitar 6

*Electric Guitar 5

Electric Guitar 2

Electric Guitar 1

Bass

Organ

Electric Guitar 4

101

- Drums:** Features a complex rhythmic pattern with various note values and rests.
- *Perc. - Cabasa:** Provides a steady, rhythmic accompaniment.
- Acoustic Guitar 1:** Plays a series of chords and arpeggios.
- *Acc. Guitar 1 Doubled:** A second part for Acoustic Guitar 1, providing a doubled effect.
- *Acc. Guitar 2 Doubled:** A second part for Acoustic Guitar 2, providing a doubled effect.
- Electric Guitar 7:** Plays a series of chords and arpeggios.
- Electric Guitar 6:** Plays a series of chords and arpeggios.
- *Electric Guitar 5:** A second part for Electric Guitar 5, providing a doubled effect.
- Electric Guitar 2:** Plays a series of chords and arpeggios.
- Electric Guitar 1:** Plays a series of chords and arpeggios.
- Bass:** Provides a steady, rhythmic accompaniment.
- Organ:** Provides a steady, rhythmic accompaniment.
- Electric Guitar 4:** Plays a series of chords and arpeggios.

102

- Drums:** Features a complex rhythmic pattern with various note values and rests.
- *Perc. - Cabasa:** Plays a steady, rhythmic accompaniment.
- Acoustic Guitar 1:** Plays a dense, rhythmic chordal accompaniment.
- Electric Guitar 7:** Plays a rhythmic accompaniment with a specific chordal structure.
- Electric Guitar 6:** Plays a melodic line with some rests.
- *Electric Guitar 5:** Plays a melodic line with some rests.
- Electric Guitar 2:** Plays a melodic line with some rests.
- Electric Guitar 1:** Plays a melodic line with some rests.
- Bass:** Plays a melodic line with some rests.
- Electric Guitar 4:** Plays a melodic line with some rests.

103

104

The musical score for page 104 includes the following parts:

- *Acc. Guitar 1 Doubled:** A second part for Acoustic Guitar 1, providing harmonic support.
- *Acc. Guitar 2 Doubled:** A third part for Acoustic Guitar 1, further enriching the texture.
- *Electric Guitar 5:** Remains silent throughout this section.
- Organ:** Provides harmonic support with chords in both treble and bass clefs.
- Electric Guitar 4:** Remains silent throughout this section.

105

The musical score consists of the following parts:

- Drums:** Features a complex rhythmic pattern with various note values and rests.
- *Perc. - Cabasa:** Provides a steady, rhythmic accompaniment.
- Acoustic Guitar 1:** Plays a series of chords and arpeggios.
- *Acc. Guitar 1 Doubled:** A second part for Acoustic Guitar 1, providing a doubled texture.
- *Acc. Guitar 2 Doubled:** A third part for Acoustic Guitar 1, also providing a doubled texture.
- Electric Guitar 7:** Plays a series of chords and arpeggios.
- Electric Guitar 6:** Plays a series of chords and arpeggios.
- *Electric Guitar 5:** Plays a series of chords and arpeggios.
- Electric Guitar 2:** Plays a series of chords and arpeggios.
- Electric Guitar 1:** Plays a series of chords and arpeggios.
- Bass:** Provides a steady, rhythmic accompaniment.
- Organ:** Plays a series of chords and arpeggios.
- Electric Guitar 4:** Plays a series of chords and arpeggios.

106

- Drums:** A complex rhythmic pattern with various note values and rests.
- *Perc. - Cabasa:** A steady, rhythmic accompaniment.
- Bass:** A steady, rhythmic accompaniment.

107

- Drums:** Features a complex rhythmic pattern with various note values and rests.
- *Perc. - Cabasa:** Provides a steady, rhythmic accompaniment.
- Acoustic Guitar 1:** Plays a series of chords and melodic lines.
- Electric Guitar 7:** Plays a series of chords and melodic lines.
- Electric Guitar 6:** Plays a series of chords and melodic lines.
- *Electric Guitar 5:** Plays a series of chords and melodic lines.
- Electric Guitar 2:** Plays a series of chords and melodic lines.
- Electric Guitar 1:** Plays a series of chords and melodic lines.
- Bass:** Provides a steady, rhythmic accompaniment.
- Organ:** Plays a series of chords and melodic lines.
- Electric Guitar 4:** Plays a series of chords and melodic lines.

108

- Drums:** A complex rhythmic pattern with various drum sounds.
- *Perc. - Cabasa:** A steady, rhythmic accompaniment.
- Acoustic Guitar 1:** A melodic line with chords and a double bar line.
- *Acc. Guitar 1 Doubled:** A doubled melodic line for the first acoustic guitar.
- *Acc. Guitar 2 Doubled:** A doubled melodic line for the second acoustic guitar.
- Electric Guitar 7:** A melodic line with a double bar line.
- Electric Guitar 6:** A melodic line with a double bar line.
- *Electric Guitar 5:** A melodic line with a double bar line.
- Electric Guitar 2:** A melodic line with a double bar line.
- Electric Guitar 1:** A melodic line with a double bar line.
- Bass:** A steady, rhythmic accompaniment.
- Organ:** A melodic line with a double bar line.
- Electric Guitar 4:** A melodic line with a double bar line.

109

- Drums:** A complex rhythmic pattern with various note values and rests.
- *Perc. - Cabasa:** A steady, rhythmic accompaniment.
- Acoustic Guitar 1:** Chordal accompaniment with various chord voicings.
- *Acc. Guitar 1 Doubled:** A second part for Acoustic Guitar 1, providing a doubled effect.
- *Acc. Guitar 2 Doubled:** A third part for Acoustic Guitar 1, also providing a doubled effect.
- Electric Guitar 7:** A part with a 7th fret barre and various chord voicings.
- Electric Guitar 6:** A part with a few notes and rests.
- *Electric Guitar 5:** A part with a few notes and rests.
- Organ:** A part with a few notes and rests.
- Electric Guitar 4:** A part with a few notes and rests.

110

Drums

*Perc. - Cabasa

Acoustic Guitar 1

*Acc. Guitar 1 Doubled

*Acc. Guitar 2 Doubled

Electric Guitar 7

Electric Guitar 6

*Electric Guitar 5

Electric Guitar 2

Electric Guitar 1

Bass

Organ

Electric Guitar 4

111

- Drums:** A complex rhythmic pattern with various drum sounds indicated by 'x' marks.
- *Perc. - Cabasa:** A steady, rhythmic accompaniment.
- Acoustic Guitar 1:** A melodic line with chords and a double bar line in the middle.
- *Acc. Guitar 1 Doubled:** A doubled version of the Acoustic Guitar 1 part.
- *Acc. Guitar 2 Doubled:** A second doubled version of the Acoustic Guitar 1 part.
- Electric Guitar 7:** A melodic line with a '7' indicating a barre.
- Electric Guitar 6:** A melodic line with a '7' indicating a barre.
- *Electric Guitar 5:** A melodic line with a '7' indicating a barre.
- Electric Guitar 2:** A melodic line with a '7' indicating a barre.
- Electric Guitar 1:** A melodic line with a '7' indicating a barre.
- Bass:** A steady, rhythmic accompaniment.
- Organ:** A melodic line with a '7' indicating a barre.
- Electric Guitar 4:** A melodic line with a '7' indicating a barre.

112

Drums

*Perc. - Cabasa

Acoustic Guitar 1

*Acc. Guitar 1 Doubled

*Acc. Guitar 2 Doubled

Electric Guitar 7

Electric Guitar 6

*Electric Guitar 5

Electric Guitar 2

Electric Guitar 1

Bass

Organ

Electric Guitar 4

113

- Drums:** Features a complex rhythmic pattern with various drum sounds, including snare, tom, and cymbal, marked with 'x' symbols.
- Acoustic Guitar 1:** Plays a series of chords, primarily triads and dyads, in a rhythmic pattern.
- *Acc. Guitar 1 Doubled:** A second part of the acoustic guitar 1, providing a doubled texture.
- *Acc. Guitar 2 Doubled:** A third part of the acoustic guitar 1, further doubling the texture.
- Electric Guitar 7:** Plays a rhythmic pattern of chords, often with a 'y' symbol indicating a specific technique.
- Electric Guitar 6:** Plays a melodic line with a few notes and rests.
- *Electric Guitar 5:** Plays a melodic line with a few notes and rests.
- Electric Guitar 2:** Plays a melodic line with a few notes and rests.
- Electric Guitar 1:** Plays a melodic line with a few notes and rests.
- Bass:** Provides a bass line with a few notes and rests.
- Organ:** Plays a sustained chord in the right hand and a single note in the left hand.
- Electric Guitar 4:** Plays a melodic line with a few notes and rests.

114

Drums

*Perc. - Cabasa

Acoustic Guitar 1

*Acc. Guitar 1 Doubled

*Acc. Guitar 2 Doubled

Electric Guitar 7

Electric Guitar 6

*Electric Guitar 5

Electric Guitar 2

Electric Guitar 1

Bass

Organ

Electric Guitar 4

115

- Drums:** A complex rhythmic pattern with various note values and rests.
- *Perc. - Cabasa:** A steady, rhythmic accompaniment.
- Acoustic Guitar 1:** Chordal accompaniment with a melodic line.
- *Acc. Guitar 1 Doubled:** A second part for Acoustic Guitar 1, providing a doubled effect.
- *Acc. Guitar 2 Doubled:** A third part for Acoustic Guitar 1, also providing a doubled effect.
- Electric Guitar 7:** A part with a melodic line and a sharp sign.
- Electric Guitar 6:** A part with a melodic line and a sharp sign.
- *Electric Guitar 5:** A part with a melodic line and a sharp sign.
- Electric Guitar 2:** A part with a melodic line and a sharp sign.
- Electric Guitar 1:** A part with a melodic line and a sharp sign.
- Bass:** A part with a melodic line and a sharp sign.
- Organ:** A part with a melodic line and a sharp sign.
- Electric Guitar 4:** A part with a melodic line and a sharp sign.

116

- Drums:** Features a complex rhythmic pattern with various note values and rests.
- *Perc. - Cabasa:** Provides a steady, rhythmic accompaniment.
- Acoustic Guitar 1:** Plays a melodic line with chords and a prominent circular ornament (trill) in the middle.
- *Acc. Guitar 1 Doubled:** A second part for Acoustic Guitar 1, mirroring the first part.
- *Acc. Guitar 2 Doubled:** A second part for Acoustic Guitar 2, mirroring the first part.
- Electric Guitar 7:** Plays a melodic line with a prominent circular ornament.
- Electric Guitar 6:** Plays a melodic line with a prominent circular ornament.
- *Electric Guitar 5:** Plays a melodic line with a prominent circular ornament.
- Electric Guitar 2:** Plays a melodic line with a prominent circular ornament.
- Electric Guitar 1:** Plays a melodic line with a prominent circular ornament.
- Bass:** Provides a steady, rhythmic accompaniment.
- Organ:** Provides a steady, rhythmic accompaniment.
- Electric Guitar 4:** Plays a melodic line with a prominent circular ornament.

117

- Drums:** A complex rhythmic pattern with various note values and rests.
- *Perc. - Cabasa:** A steady, rhythmic accompaniment.
- Acoustic Guitar 1:** Chordal accompaniment with various chord voicings.
- *Acc. Guitar 1 Doubled:** A second part for Acoustic Guitar 1, mirroring the first.
- *Acc. Guitar 2 Doubled:** A third part for Acoustic Guitar 1, mirroring the first.
- Electric Guitar 7:** Chordal accompaniment with various chord voicings.
- Electric Guitar 6:** A melodic line with some rests.
- *Electric Guitar 5:** A melodic line with some rests.
- Electric Guitar 2:** A melodic line with various note values.
- Electric Guitar 1:** A melodic line with various note values.
- Bass:** A melodic line with various note values and rests.
- Organ:** A part with sustained chords.
- Electric Guitar 4:** A melodic line with various note values.

118

Drums

*Perc. - Cabasa

Acoustic Guitar 1

*Acc. Guitar 1 Doubled

*Acc. Guitar 2 Doubled

Electric Guitar 7

Electric Guitar 6

*Electric Guitar 5

Electric Guitar 2

Electric Guitar 1

Bass

Organ

Electric Guitar 4

119

- Drums:** A complex rhythmic pattern with various drum sounds indicated by 'x' marks.
- *Perc. - Cabasa:** A steady, rhythmic accompaniment.
- Acoustic Guitar 1:** A melodic line with chords and a prominent circular ornament.
- *Acc. Guitar 1 Doubled:** A doubled version of the Acoustic Guitar 1 part.
- *Acc. Guitar 2 Doubled:** A second doubled version of the Acoustic Guitar 1 part.
- Electric Guitar 7:** A melodic line with frequent rests, indicated by a '7' in a circle.
- Electric Guitar 6:** A melodic line that begins and then has a long rest.
- *Electric Guitar 5:** A melodic line with a long rest.
- Organ:** A part consisting of sustained chords in both the treble and bass clefs.
- Electric Guitar 4:** A melodic line with a long rest.

120

*Vocals

Drums

Electric Guitar 6

*Electric Guitar 5

Electric Guitar 2

Electric Guitar 1

Bass

Organ

Electric Guitar 4

Feuneuleu Prod - Hotel California The Eagles.

*Vocals

♩ = 72,999985

16

19

22

25

28

31

34

38

42

45

V.S.

49

3 6 3

52

3

55

58

61

65

3

68

3

71

3 3

74

77

*Vocals

3

80

39

2

Feuneuleu Prod - Hotel California The Eagles.

Drums

♩ = 72,999985

3 2

6 3

9

15

19

22

25

28

31

34

37

V.S.

40

43

46

49

52

55

58

61

65

69

73

76

79

82

85

88

91

94

97

100

V.S.

4

Drums

103

106

109

112

115

118

♩ = 72,999985
40

43

45

47

49

51

53

18

73

75

77

79

82

86

90

94

98

102

106

110

114

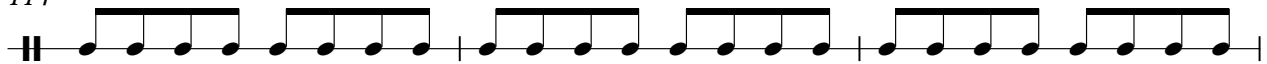

117

Feuneuleu Prod - Hotel California The Eagles.

Acoustic Guitar 1

♩ = 72,999985

5

9

13

17

21

25

29

32

35

V.S.

69

73

76

79

82

84

87

90

92

95

V.S.

Acoustic Guitar 1

Feuneuleu Prod - Hotel California The Eagles.

Acoustic Guitar 2

♩ = 72,999985

V.S.

2
23
Acoustic Guitar 2

26

35

60

63

67

69

71

Feuneuleu Prod - Hotel California The Eagles.

*Acc. Guitar 1 Doubled

♩ = 72,999985

5

9

13

17

21

25

29

32

35

V.S.

*Acc. Guitar 1 Doubled

68

72

75

78

81

83

86

89

91

93

*Acc. Guitar 1 Doubled

96

98

99

101

103

105

107

109

111

113

115

117

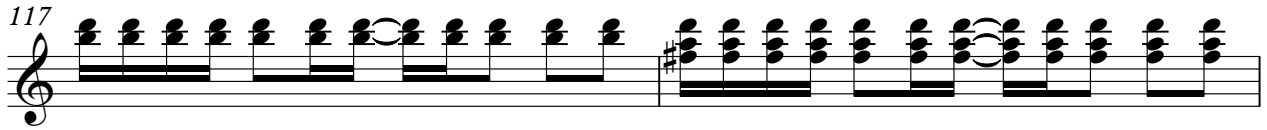

119

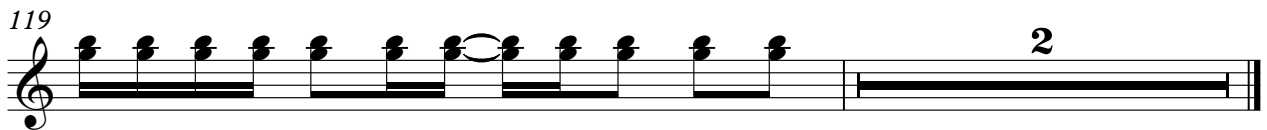

Feuneuleu Prod - Hotel California The Eagles.

*Acc. Guitar 2 Doubled

♩ = 72,999985

4

7

10

13

16

19

22

25

29

V.S.

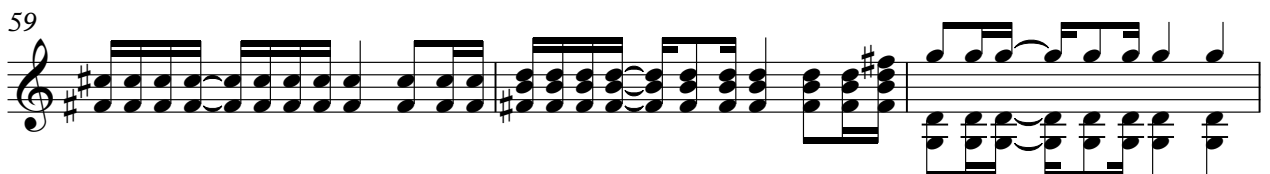
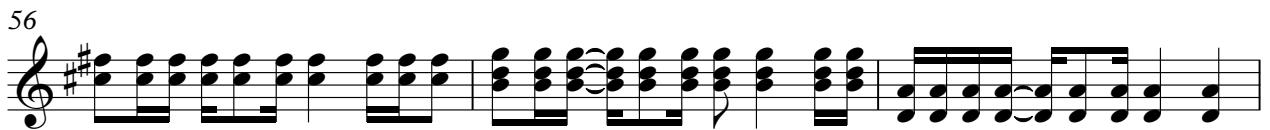
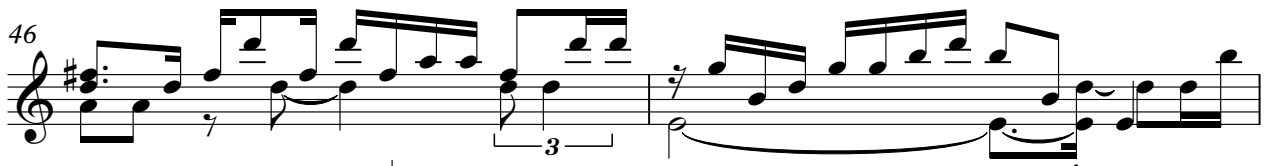
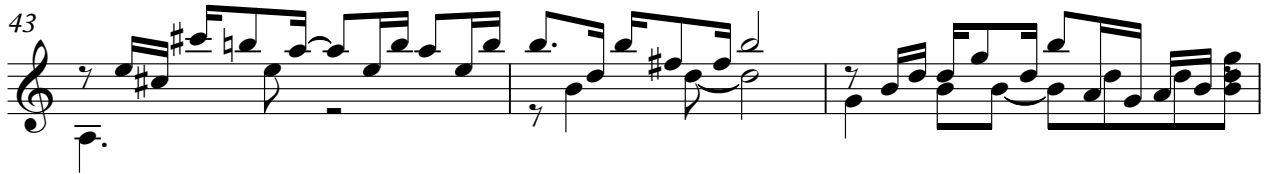

V.S.

93

96

98

101

104

106

108

111

113

115

118

2

♩ = 72,999985

16

19

22

25

28

31

34

37

40

43

46

49

52

55

58

61

64

9

75

78

81

84

87

90

93

96

99

102

105

108

111

4

Electric Guitar 7

114

117

119

♩ = 72,999985

16

20

24

28

33

8

44

48

52

55

16

113

117

Feuneuleu Prod - Hotel California The Eagles.

*Electric Guitar 5

♩ = 72,999985

24

31

2

38

3

47

55

2

62

11

79

87

93

101

V.S.

107

113

117

Electric Guitar 2

Feuneuleu Prod - Hotel California The Eagles.

♩ = 72,999985

33

38

59

80

83

85

88

91

Detailed description of the musical score: The score is written on a single staff in 4/4 time. It begins with a tempo marking of ♩ = 72,999985. The first system (measures 33-37) shows a whole rest followed by a triplet of eighth notes. The second system (measures 38-42) contains a triplet of eighth notes, a whole rest, and another triplet of eighth notes. The third system (measures 59-63) starts with a whole rest, followed by a double bar line, a quarter rest, and then a triplet of eighth notes. The fourth system (measures 80-82) features a triplet of eighth notes. The fifth system (measures 83-84) shows a complex rhythmic pattern with slurs and triplets. The sixth system (measures 85-87) continues with a triplet of eighth notes. The seventh system (measures 88-90) includes a triplet of eighth notes. The eighth system (measures 91-93) shows a triplet of eighth notes followed by a whole rest.

96

101

105

107

109

112

114

117

119

♩ = 72,999985

88

91

94

97

101

105

107

110

113

115

2

Electric Guitar 1

Feuneuleu Prod - Hotel California The Eagles.

Bass

♩ = 72,999985

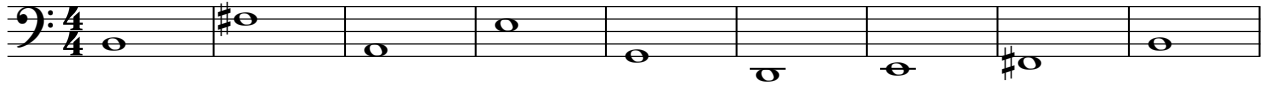

10

17

20

23

26

29

32

35

38

V.S.

41

44

47

50

53

56

59

62

66

73

76

79

82

85

88

91

94

97

100

103

106

109

112

115

118

Feuneuleu Prod - Hotel California The Eagles.

Organ

♩ = 72,999985

9

18

26

34

41

V.S.

49

58

65

73

81

89

97

105

113

117

Back-up Vocals

Feuneuleu Prod - Hotel California The Eagles.

♩ = 72,999985

32

35

39

17

58

62

58

Feuneuleu Prod - Hotel California The Eagles.

Electric Guitar 4

♩ = 72,999985

8

13

17

8

32

2

3

41

48

56

2

60

11

73

81

89

96

104

110

116

♩ = 72,999985

48

51

54

16

73

76

79

41
