

Feuneuleu Prod - Where The Streets Have No Name U2

♩ = 126,000130 ♩ = 96,000000 ♩ = 156,000157,00006,099954 ♩ = 125,000000 ♩ = 109,999908 ♩ = 100,000000

Horn in F

Percussion

Jazz Guitar

Jazz Guitar

Jazz Guitar

Jazz Guitar

Jazz Guitar

Electric Guitar

Electric Guitar

5-string Fretless Electric Bass

Electric Piano

Percussive Organ

Synth Brass

Pad 7 (Halo)

♩ = 126,000130 ♩ = 96,000000 ♩ = 156,000157,00006,099954 ♩ = 125,000000 ♩ = 109,999908 ♩ = 100,000000

6  $\text{♩} = 120,000000$

Hn.

J. Gtr.

J. Gtr.

E. Bass

Perc. Organ

Pad 7  $\text{♩} = 120,000000$

8

Hn.

J. Gtr.

J. Gtr.

E. Bass

Perc. Organ

Pad 7

9

Hn.

J. Gtr.

J. Gtr.

E. Bass

Perc. Organ

Pad 7

10

Hn.

J. Gtr.

J. Gtr.

E. Bass

Perc. Organ

Pad 7

11

♩ = 125,000000

Hn.

J. Gtr.

J. Gtr.

J. Gtr.

J. Gtr.

J. Gtr.

E. Bass

Perc. Organ

Pad 7

♩ = 125,000000

14

17

20

Perc.

J. Gtr.

J. Gtr.

J. Gtr.

J. Gtr.

J. Gtr.

E. Bass

Perc. Organ

Syn. Br.

Pad 7

23

Perc.

J. Gtr.

E. Bass

Perc. Organ

Syn. Br.

26

Perc.

J. Gtr.

E. Bass

Perc. Organ

Syn. Br.

30

Perc.

J. Gtr.

E. Bass

Syn. Br.

33

Perc.

J. Gtr.

J. Gtr.

J. Gtr.

J. Gtr.

J. Gtr.

E. Bass

Syn. Br.

36

Perc.

J. Gtr.

J. Gtr.

J. Gtr.

J. Gtr.

J. Gtr.

E. Gtr.

E. Gtr.

E. Bass

E. Piano

Perc. Organ

Syn. Br.

39

Perc.

J. Gtr.

E. Gtr.

E. Gtr.

E. Bass

E. Piano

Perc. Organ

Syn. Br.

42

Perc.

J. Gtr.

E. Gtr.

E. Gtr.

E. Bass

E. Piano

Perc. Organ

Syn. Br.

45

Perc.

J. Gtr.

J. Gtr.

J. Gtr.

J. Gtr.

E. Gtr.

E. Gtr.

E. Bass

E. Piano

Syn. Br.

48  $\text{♩} = 122,000069$ <sup>9</sup>

Perc.

J. Gtr.

J. Gtr.

J. Gtr.

J. Gtr.

E. Gtr.

E. Gtr.

E. Bass

E. Piano

Syn. Br.

51

Perc.

J. Gtr.

J. Gtr.

J. Gtr.

J. Gtr.

E. Gtr.

E. Gtr.

E. Bass

E. Piano

Perc. Organ

Syn. Br.

54 Perc. J. Gtr. J. Gtr. J. Gtr. E. Gtr. E. Gtr. E. Bass E. Piano Perc. Organ Syn. Br.

Detailed description of the musical score for page 11, measures 54-56:

- Perc.**: Complex rhythmic pattern with multiple layers of eighth and sixteenth notes.
- J. Gtr. (1-4)**: Four staves for Jazz Guitar. The first staff has a tremolo pattern. The second and third staves have similar tremolo patterns. The fourth staff has a tremolo pattern followed by a rest.
- E. Gtr.**: Two staves for Electric Guitar. The first staff has a melodic line with sustained notes. The second staff has a similar melodic line with sustained notes.
- E. Bass**: One staff for Electric Bass. It features a rhythmic pattern of eighth notes.
- E. Piano**: One grand staff for Electric Piano. It features sustained chords in both hands.
- Perc. Organ**: One staff for Percussion Organ. It features sustained chords.
- Syn. Br.**: One staff for Synthesizer. It features a melodic line with triplets.

57

Perc.

J. Gtr.

J. Gtr.

J. Gtr.

E. Gtr.

E. Gtr.

E. Bass

E. Piano

Perc. Organ

Syn. Br.

60

Perc.

J. Gtr.

J. Gtr.

J. Gtr.

E. Gtr.

E. Gtr.

E. Bass

E. Piano

Syn. Br.

63

♩ = 122,999969

66

69

Perc.

J. Gtr.

J. Gtr.

J. Gtr.

J. Gtr.

J. Gtr.

E. Gtr.

E. Gtr.

E. Bass

E. Piano

Perc. Organ

Syn. Br.

72

Perc.

J. Gtr.

J. Gtr.

E. Bass

E. Piano

Perc. Organ

Syn. Br.

75

78

81

84

87

J. Gtr.

J. Gtr.

J. Gtr.

J. Gtr.

J. Gtr.

E. Gtr.

E. Gtr.

E. Bass

E. Piano

Perc. Organ

Syn. Br.

91

J. Gtr.

J. Gtr.

J. Gtr.

J. Gtr.

J. Gtr.

E. Gtr.

E. Gtr.

E. Bass

E. Piano

Syn. Br.

94

J. Gtr.

J. Gtr.

J. Gtr.

J. Gtr.

J. Gtr.

E. Gtr.

E. Gtr.

E. Bass

E. Piano

Syn. Br.

- E. Gtr. (2 staves):** Two electric guitar parts with sustained chords and melodic lines.
- E. Piano (1 staff):** Electric piano part with sustained chords and melodic fragments.

A double bar line is present between measure 99 and 100. Measure 100 continues the instrumental textures, with the J. Gtr. parts playing rapid sixteenth-note patterns and the E. Gtr. parts holding sustained chords.

103

J. Gtr.  
J. Gtr.  
J. Gtr.  
J. Gtr.  
J. Gtr.  
E. Bass  
Perc. Organ  
Syn. Br.

106

J. Gtr.  
J. Gtr.  
J. Gtr.  
J. Gtr.  
J. Gtr.  
E. Bass  
Perc. Organ  
Syn. Br.

109

J. Gtr.  
J. Gtr.  
J. Gtr.  
J. Gtr.  
J. Gtr.  
E. Bass  
Perc. Organ  
Syn. Br.

112

J. Gtr.  
J. Gtr.  
J. Gtr.  
J. Gtr.  
J. Gtr.  
E. Bass  
Perc. Organ  
Syn. Br.

115

J. Gtr.  
J. Gtr.  
J. Gtr.  
J. Gtr.  
E. Bass  
Perc. Organ  
Syn. Br.

118

Hn.  
J. Gtr.  
J. Gtr.  
J. Gtr.  
J. Gtr.  
E. Bass  
Perc. Organ  
Syn. Br.  
Pad 7

120

122

125

127

Hn.

J. Gtr.

J. Gtr.

E. Bass

Pad 7

Horn in F

Feuneuleu Prod - Where The Streets Have No Name U:

♪ = 126,000000 ♪ = 156,000000 ♪ = 125,000000 ♪ = 109,999000000

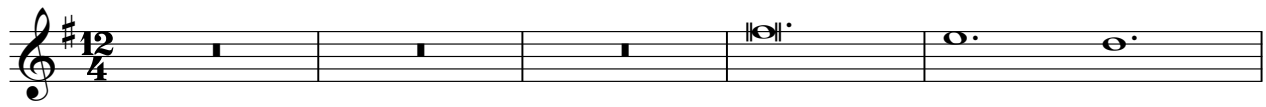

6 ♪ = 120,000000

9 ♪ = 125,000000

13 ♪ = 122,000069 ♪ = 122,999969

**37** **16** **52**

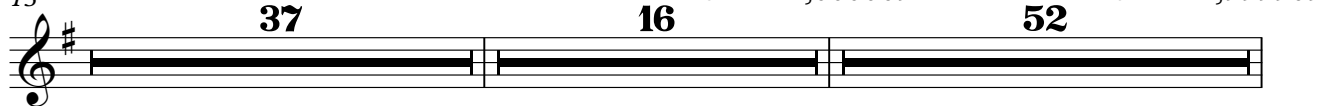

118

124

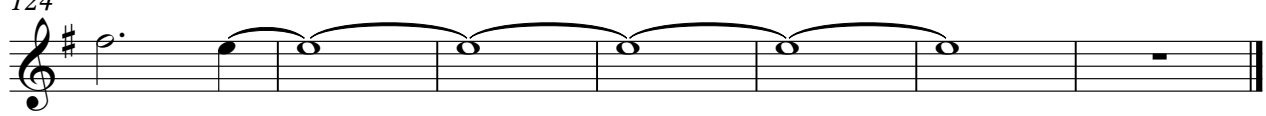

Feuneuleu Prod - Where The Streets Have No Name U:

Percussion

♩ = 126,000000 ♩ = 154,960000 ♩ = 125,000000 ♩ = 120,000000

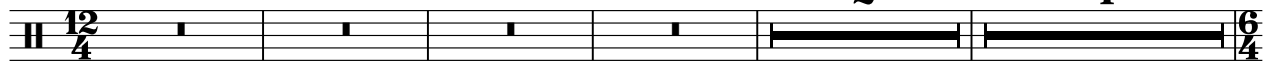

12/4 2 4 6/4

11 ♩ = 125,000000

17

19

21

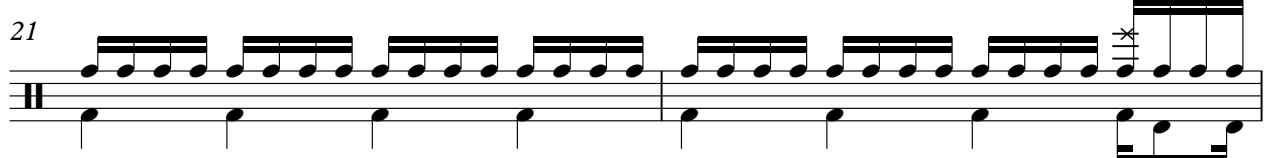

23

25

27

29

31

V.S.

Percussion

33

35

37

39

41

43

45

47

49

51

Percussion

3

53

55

57

59

61

63

65

67

69

71

V.S.

4

Percussion

73

75

77

79

81

82

48

♩ = 126,000000 ♩ = 156,000000 ♩ = 125,000000 ♩ = 109,999980

2

7

♩ = 120,000000

8

9

10

11

♩ = 125,000000

13

15

17

19

Jazz Guitar

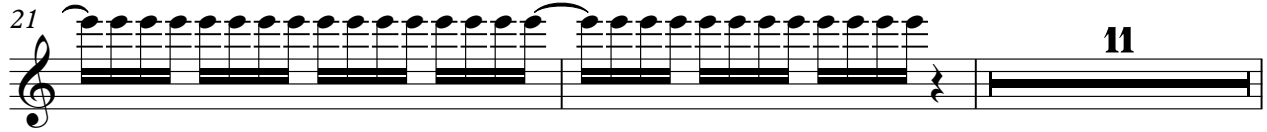

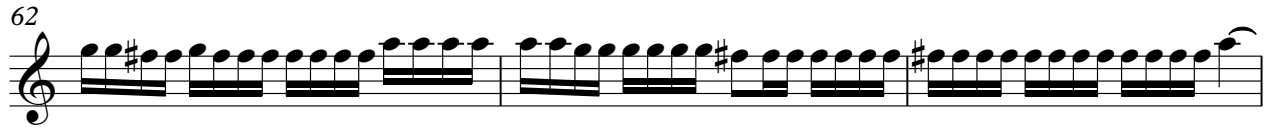

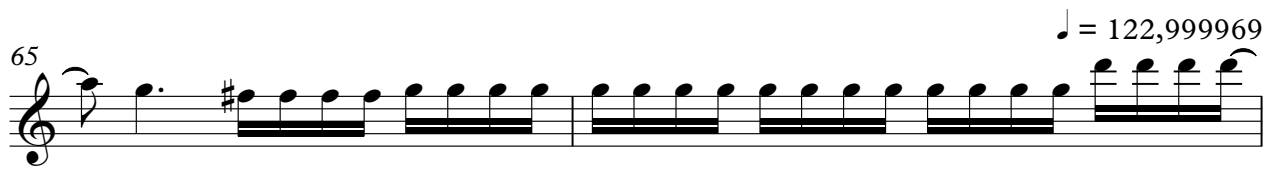

67

69

75

82

84

86

88

90

92

94

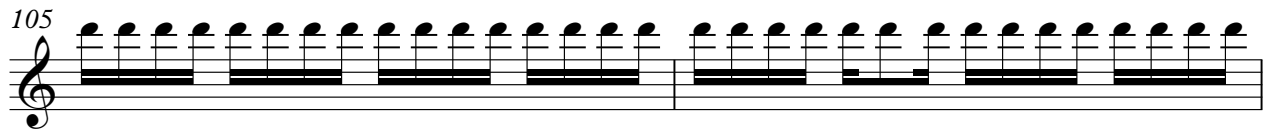

Jazz Guitar

117

119

122

124

126

128

♩ = 126,000000   ♩ = 156,000000   ♩ = 125,000000   ♩ = 109,999999

2

7   ♩ = 120,000000

8

9

10

11   ♩ = 125,000000

13

15

17

19

V.S.

21 11

34

36

38 7

47

49 ♩ = 122,000069

51

53

56

58

60

63

65

♩ = 122,999969

67

69

71

73

75

77

79

V.S.

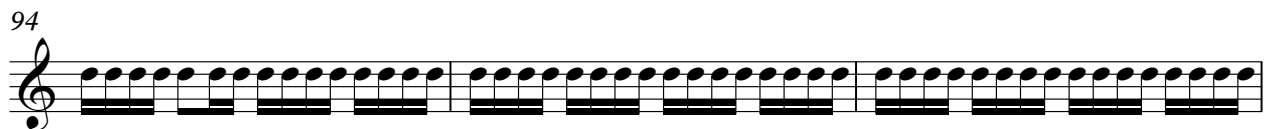
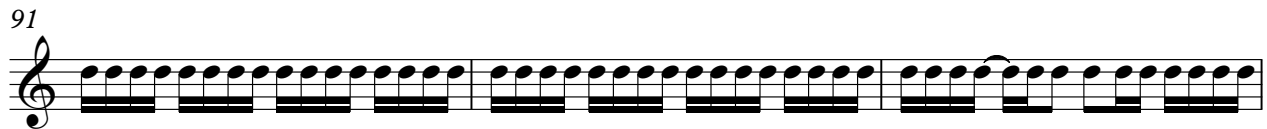

103

105

107

109

111

113

115

117

119

120

3

V.S.

121

3 3 3

123

3

125

3

126

3

127

3

128

3

♩ = 126,000000 ♩ = 154,960000 ♩ = 125,000000 ♩ = 120,000000

12/4 2 4 6/4

11 ♩ = 125,000000

14

16

18

21

11

34

37

7

46

49

♩ = 122,000069

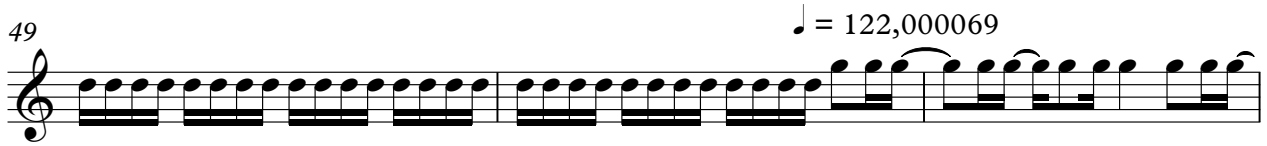

52

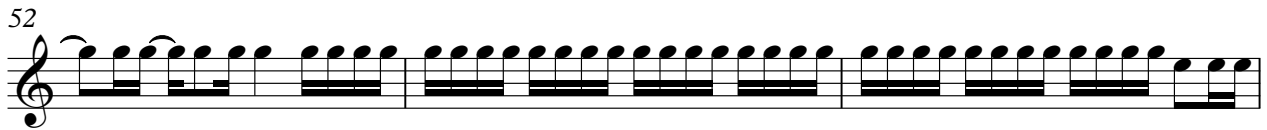

55

57

59

62

65

♩ = 122,999969

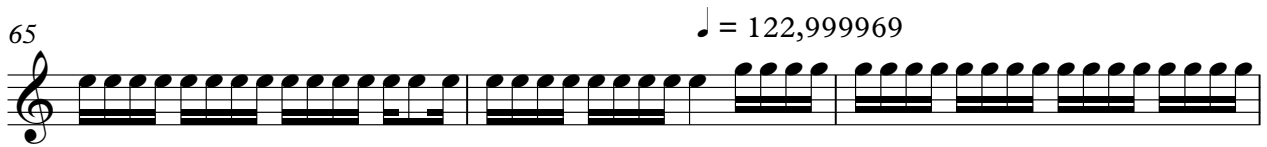

68

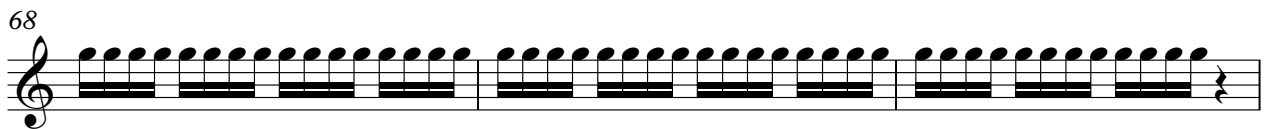

71

**11**

84

86

88

90

93

95

98

101

104

107

V.S.

♩ = 126,000000 ♪ = 154,96,000064 ♩ = 125,000000 ♪ = 109,999108 ♩ = 120,000000

12/4 2 4 6/4

11 ♩ = 125,000000

15

17

19

21 11

34

37 7

46

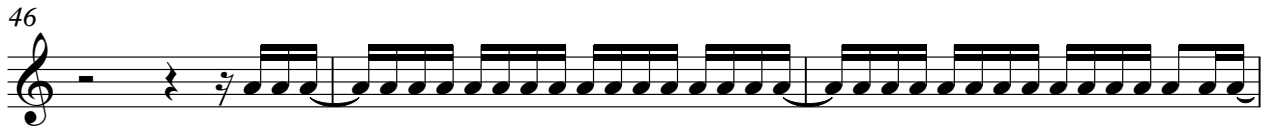

49

♩ = 122,000069

51

53

11

66

♩ = 122,999969

69

11

82

85

87

89

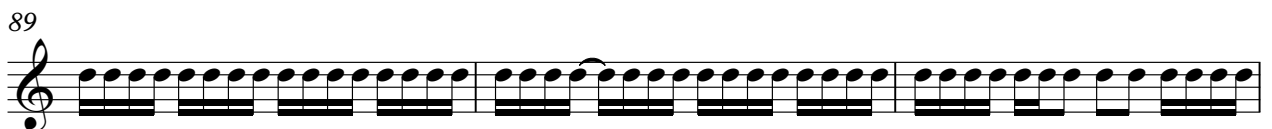

92

95

98

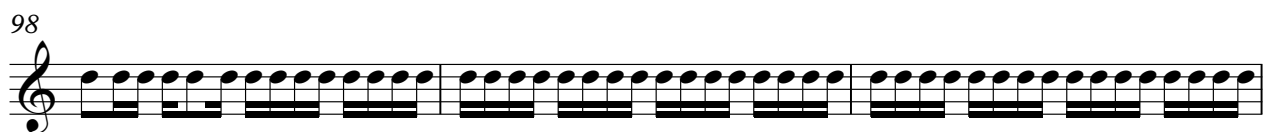

101

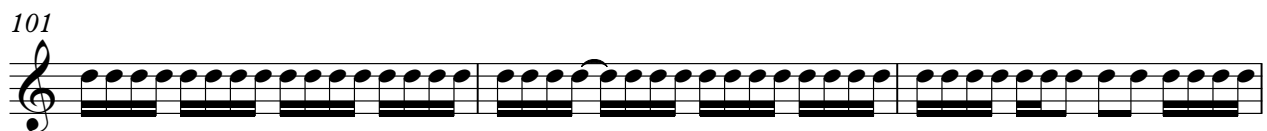

104

107

110

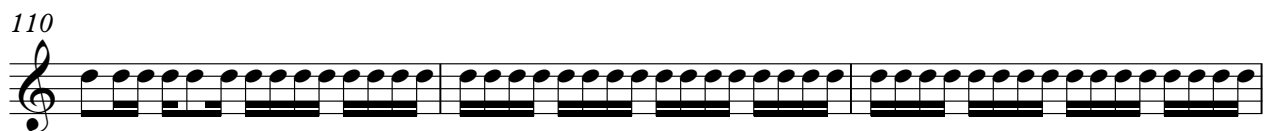

113

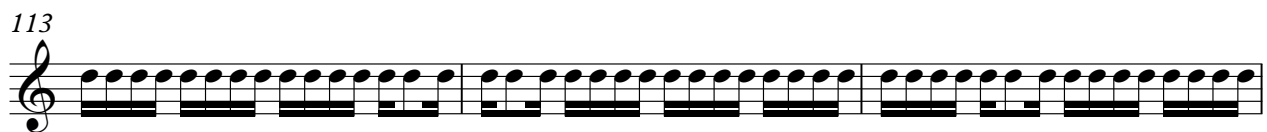

116

118

♩ = 126,000000 ♪ = 154,96,000064 ♩ = 125,000000 ♪ = 120,000000

12/4 2 4 6/4

11 10 ♩ = 125,000000

6/4 4

24

26

28

30

32

34 3

38

41

43

45

50

16 ♪ = 122,000069 4 ♪ = 122,999969

72

74

76

78

80

Feuneuleu Prod - Where The Streets Have No Name U:

Electric Guitar

♩ = 126,000000 ♩ = 154,999961 ♩ = 125,000000 ♩ = 120,000000

12/4 2 4 6/4

11 26 ♩ = 125,000000

6/4 4/4

41

46 ♩ = 122,00006

51

57

62

66 ♩ = 122,999969 15

Electric Guitar

Feuneuleu Prod - Where The Streets Have No Name U:

♩ = 126,000000 ♩ = 154,999999 ♩ = 125,000000 ♩ = 120,000000

12/4 2 4 6/4

11 26 ♩ = 125,000000

6/4 4/4

41

46

50 ♩ = 122,000069

54

59

63 ♩ = 122,999969

67 15

86

91

95

99

5-string Fretless Electric Bass

Feuneuleu Prod - Where The Streets Have No Name U:

♩ = 126,000130 ♩ = 96,000000 ♩ = 156,000,000 ♩ = 125,00009,999908 = 100,000000

6

10

15

19

22

26

30

33

36

V.S.

38

41

45

49

♩ = 122,000069

52

54

57

61

65

♩ = 122,999969

68

70

74

77

81

84

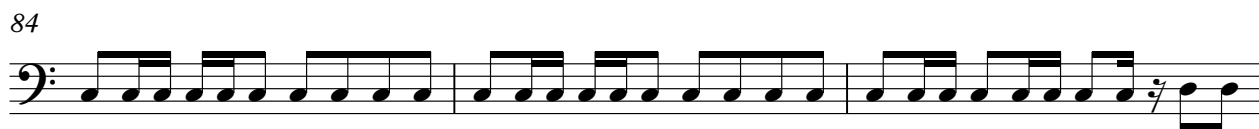

87

90

93

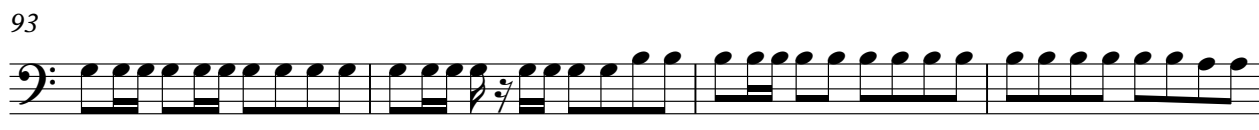

97

101

V.S.

105

109

113

117

122

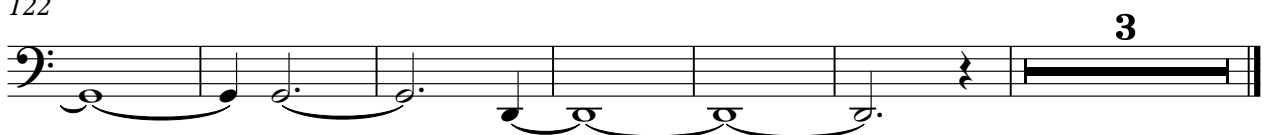

Feuneuleu Prod - Where The Streets Have No Name U:

Electric Piano

♩ = 126,000000 ♩ = 154,960000 ♩ = 125,000000 ♩ = 120,000000

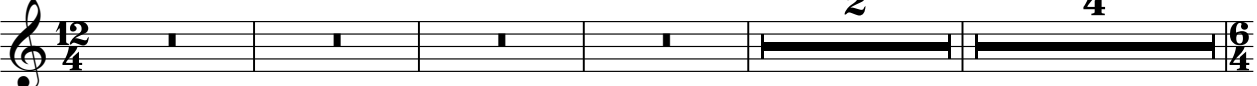

11 ♩ = 125,000000

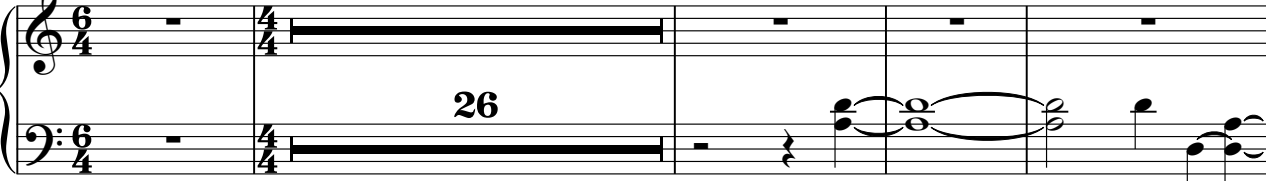

41

45

48 ♩ = 122,000069

54

60

65

♩ = 122,999969

71

74

77

80

3

86

92

97

101

29

Feuneuleu Prod - Where The Streets Have No Name U

Percussive Organ

♪ = 126,000130   ♪ = 96,000000   ♫ = 156,000153   ♬ = 196,000054   ♮ = 125,000000   ♯ = 109,999999

5   ♪ = 100,000000   ♮ = 120,000000

8

12   ♮ = 125,000000

19

27

40   ♮ = 122,000069

54   ♮ = 122,999969

2

Percussive Organ

70

78

86

102

110

118

123

Feuneuleu Prod - Where The Streets Have No Name U:

Synth Brass

♩ = 126,000000 ♩ = 154,960000 ♩ = 125,000000 ♩ = 120,000000

11 10 3

25 3

30

34

38

43

48 122,000069

53 3 3 3

58 3

V.S.

110

114

118

Feuneuleu Prod - Where The Streets Have No Name U:

Pad 7 (Halo)

♪ = 126,000130 = 96,000000 ♪ = 156,0001530000 ♪ = 125,000000 ♪ = 109,999908

5 ♪ = 100,000000 ♪ = 120,000000

8

12 ♪ = 125,000000

20 ♪ = 122,000069

27 16

66 ♪ = 122,999969

52

123