

FF5 Dear Friends CD - Musica Machina

♩ = 89,999954

- Timpani Left Lo**: Bass clef, 2/4 time signature, key signature of two sharps (F# and C#). It features a sequence of quarter notes in the second measure.
- Bass Tambourine**: Percussion clef, 2/4 time signature, key signature of two sharps. It shows rests in the first and second measures.
- Electric noise**: Treble clef, 2/4 time signature, key signature of two sharps. It shows rests in the first and second measures.
- Timpani Bass Support**: Bass clef, 2/4 time signature, key signature of two sharps. It features a sequence of quarter notes in the second measure.
- Wind noise**: Bass clef, 2/4 time signature, key signature of two sharps. It shows rests in the first and second measures.
- String Left Hi**: Treble clef, 2/4 time signature, key signature of two sharps. It features a sequence of quarter notes in the second measure.
- String Right Lo**: Treble clef, 2/4 time signature, key signature of two sharps. It features a sequence of quarter notes in the second measure.
- Sawtooth Bass**: Treble clef, 2/4 time signature, key signature of two sharps. It features a sequence of quarter notes in the second measure.
- Clicky noise**: Treble clef, 2/4 time signature, key signature of two sharps. It features a sequence of quarter notes in the second measure.
- Electric noise**: Bass clef, 2/4 time signature, key signature of two sharps. It shows rests in the first and second measures.

At the bottom of the score, there is a tempo marking: ♩ = 89,999954.

5

Timpani Left Lo

'Anvil' support

Bass Tambourine

6

Piano

Sawtooth Right hi

Sawtooth left

Sawtooth Left Hi

Timpani Bass Support

Wind noise

String Ens. Left

String Ens. Right

Sawtooth Bass

Sawtooth right

Clicky noise

7

Timpani Left Lo

'Anvil' support

Bass Tambourine

Piano

Sawtooth Right hi

Sawtooth left

Sawtooth Left Hi

Timpani Bass Support

Wind noise

Sawtooth Bass

Sawtooth right

Clicky noise

6

6

9

Timpani Left Lo

'Anvil' support

Bass Tambourine

Piano

Sawtooth Right hi

Sawtooth left

Sawtooth Left Hi

Electric noise

Timpani Bass Support

Wind noise

Harpischord Left

Harpischord Right

String Ens. Left

String Ens. Right

Sawtooth Bass

Sawtooth right

Clicky noise

Electric noise

- Sawtooth Right hi, Sawtooth left, Sawtooth Left Hi:** Three staves with treble clefs, featuring sawtooth waveforms and melodic lines.

11

Timpani Left Lo

'Anvil' support

Bass Tambourine

Piano

Sawtooth Right hi

Sawtooth left

Sawtooth Left Hi

Electric noise

Timpani Bass Support

Wind noise

Harpischord Left

Harpischord Right

String Ens. Left

String Ens. Right

Sawtooth Bass

Sawtooth right

Clicky noise

Electric noise

13

Timpani Left Lo

'Anvil' support

Bass Tambourine

Piano

Sawtooth Right hi

Sawtooth left

Sawtooth Left Hi

Electric noise

Timpani Bass Support

Wind noise

Harpischord Left

Harpischord Right

String Ens. Left

String Ens. Right

Sawtooth Bass

Sawtooth right

Clicky noise

Electric noise

15

Timpani Left Lo

'Anvil' support

Bass Tambourine

Piano

Sawtooth Right hi

Sawtooth left

Sawtooth Left Hi

Electric noise

Timpani Bass Support

Wind noise

Harpischord Left

Harpischord Right

String Ens. Left

String Ens. Right

Sawtooth Bass

Sawtooth right

Clicky noise

Electric noise

17

Timpani Left Lo

'Anvil' support

Bass Tambourine

Piano

Sawtooth Right hi

Sawtooth left

Sawtooth Left Hi

Timpani Bass Support

Wind noise

String Ens. Right

Sawtooth Bass

Sawtooth right

Clicky noise

19

Timpani Left Lo

'Anvil' support

Bass Tambourine

Piano

Sawtooth Right hi

Sawtooth left

Sawtooth Left Hi

Timpani Bass Support

Wind noise

Sawtooth Bass

Sawtooth right

Clicky noise

21

Timpani Left Lo

'Anvil' support

Bass Tambourine

Piano

Sawtooth Right hi

Sawtooth left

Sawtooth Left Hi

Electric noise

Timpani Bass Support

Wind noise

Harpischord Left

Harpischord Right

String Ens. Left

String Ens. Right

Sawtooth Bass

Sawtooth right

Clicky noise

Electric noise

23

Timpani Left Lo

'Anvil' support

Bass Tambourine

Piano

Sawtooth Right hi

Sawtooth left

Sawtooth Left Hi

Electric noise

Timpani Bass Support

Wind noise

Harpischord Left

Harpischord Right

String Ens. Left

String Ens. Right

Sawtooth Bass

Sawtooth right

Clicky noise

Electric noise

25

Timpani Left Lo

'Anvil' support

Bass Tambourine

Piano

Sawtooth Right hi

Sawtooth left

Sawtooth Left Hi

Electric noise

Timpani Bass Support

Wind noise

Harpischord Left

Harpischord Right

String Ens. Left

String Ens. Right

Sawtooth Bass

Sawtooth right

Clicky noise

Electric noise

- Sawtooth Right hi, Sawtooth left, Sawtooth Left Hi:** Three staves with treble clefs, each containing a series of notes with a sawtooth-like waveform.

27

Timpani Left Lo

'Anvil' support

Bass Tambourine

Piano

Sawtooth Right hi

Sawtooth left

Sawtooth Left Hi

Electric noise

Timpani Bass Support

Wind noise

Harpischord Left

Harpischord Right

String Ens. Left

String Ens. Right

Sawtooth Bass

Sawtooth right

Clicky noise

Electric noise

29

Timpani Left Lo

'Anvil' support

Bass Tambourine

Piano

Sawtooth Right hi

Sawtooth left

Sawtooth Left Hi

Timpani Bass Support

Wind noise

String Ens. Left

String Ens. Right

Sawtooth Bass

Sawtooth right

Clicky noise

31

Timpani Left Lo

'Anvil' support

Bass Tambourine

Piano

Sawtooth Right hi

Sawtooth left

Sawtooth Left Hi

Timpani Bass Support

Wind noise

String Ens. Left

String Ens. Right

Sawtooth Bass

Sawtooth right

Clicky noise

6

6

34

Timpani Left Lo

'Anvil' support

Bass Tambourine

Piano

Sawtooth Right hi

Sawtooth left

Sawtooth Left Hi

Timpani Bass Support

Wind noise

String Ens. Left

Sawtooth Bass

Sawtooth right

Clicky noise

37

Timpani Left Lo

'Anvil' support

Bass Tambourine

Piano

Sawtooth Left Hi

Timpani Bass Support

Harpischord Left

String Ens. Left

String Ens. Right

Sawtooth right

Clicky noise

- **Timpani Left Lo**: Bass clef, playing a series of quarter notes.
- **'Anvil' support**: Treble clef, playing a rhythmic pattern of eighth notes.
- **Bass Tambourine**: Treble clef, featuring a melodic line with sixteenth-note runs, each marked with a '6' above the staff.
- **Sawtooth Left Hi**: Treble clef, playing a melodic line with a sawtooth contour.
- **Timpani Bass Support**: Bass clef, playing a simple bass line.
- **Harpischord Left**: Treble clef, playing a melodic line similar to the Sawtooth Left Hi part.
- **String Ens. Left**: Treble clef, playing a sustained chord.
- **String Ens. Right**: Treble clef, playing a melodic line similar to the Sawtooth Left Hi part.
- **Sawtooth right**: Treble clef, playing a complex melodic line with many beamed notes.
- **Clicky noise**: Treble clef, playing a rhythmic pattern of eighth notes.

39

Timpani Left Lo

'Anvil' support

Bass Tambourine

Piano

Sawtooth Left Hi

Timpani Bass Support

Harpischord Left

String Ens. Right

Sawtooth right

Clicky noise

- **Timpani Left Lo**: Bass clef, playing a sequence of notes on a single pitch.
- **'Anvil' support**: Treble clef, playing a rhythmic pattern of eighth notes with accents.
- **Bass Tambourine**: Treble clef, playing a rhythmic pattern with a sixteenth-note triplet (marked '6') and a dotted quarter note.
- **Sawtooth Left Hi**: Treble clef, playing a melodic line with a sawtooth contour.
- **Timpani Bass Support**: Bass clef, playing a simple rhythmic pattern of quarter notes.
- **Harpischord Left**: Treble clef, playing a melodic line similar to the Sawtooth Left Hi part.
- **String Ens. Right**: Treble clef, playing a melodic line similar to the Harpischord Left part.
- **Sawtooth right**: Treble clef, playing a complex melodic line with many beamed notes and a sawtooth contour.
- **Clicky noise**: Treble clef, playing a rhythmic pattern of eighth notes with accents.

41

Timpani Left Lo

'Anvil' support

Bass Tambourine

Piano

Sawtooth Left Hi

Timpani Bass Support

Harpischord Left

String Ens. Right

Sawtooth right

Clicky noise

43

Timpani Left Lo

'Anvil' support

Bass Tambourine

Piano

Sawtooth Left Hi

Timpani Bass Support

Harpischord Left

String Ens. Left

String Ens. Left

String Ens. Right

Sawtooth right

Clicky noise

1'57.3"
45.1.00
Pong's Help, start

45

Timpani Left Lo

'Anvil' support

Bass Tambourine

Piano

Piano

Piano Echo

Timpani Bass Support

Wind noise

String Ens. Left

String Ens. Right

Clicky noise

47

Timpani Left Lo

'Anvil' support

Bass Tambourine

Piano

Piano

Piano Echo

Timpani Bass Support

Wind noise

String Ens. Left

String Ens. Right

Clicky noise

6

6

3

3

49

Timpani Left Lo

'Anvil' support

Bass Tambourine

Piano

Piano

Piano Echo

Timpani Bass Support

Wind noise

String Ens. Left

String Ens. Right

Clicky noise

51

Timpani Left Lo

'Anvil' support

Bass Tambourine

Piano

Piano

Piano Echo

Timpani Bass Support

Wind noise

String Ens. Left

String Ens. Right

Clicky noise

6

3

53

Timpani Left Lo

Piano

Piano Echo

Timpani Bass Support

String Ens. Left

String Ens. Right

Sawtooth Bass

Clicky noise

55

Timpani Left Lo

'Anvil' support

Bass Tambourine

Piano

Piano Echo

Sawtooth Right hi

Sawtooth left

Sawtooth Left Hi

Timpani Bass Support

Wind noise

String Ens. Left

String Ens. Right

Sawtooth Bass

Sawtooth right

Clicky noise

57

Timpani Left Lo

'Anvil' support

Bass Tambourine

Piano

Sawtooth Right hi

Sawtooth left

Sawtooth Left Hi

Timpani Bass Support

Wind noise

Sawtooth Bass

Sawtooth right

Clicky noise

- **Timpani Left Lo**: Bass clef, playing a sequence of notes in the lower register.
- **'Anvil' support**: Treble clef, playing a rhythmic pattern of eighth notes with accents.
- **Bass Tambourine**: Treble clef, playing a rhythmic pattern with a sixteenth-note triplet (marked '6') in the second measure of each bar.
- **Sawtooth Right hi**, **Sawtooth left**, and **Sawtooth Left Hi**: Treble clef, playing a rhythmic pattern of eighth notes with accents.
- **Timpani Bass Support**: Bass clef, playing a complex rhythmic pattern with many notes.
- **Wind noise**: Bass clef, playing a complex rhythmic pattern with many notes.
- **Sawtooth Bass**: Treble clef, playing a rhythmic pattern of eighth notes with accents.
- **Sawtooth right**: Treble clef, playing a complex rhythmic pattern with many notes.
- **Clicky noise**: Treble clef, playing a rhythmic pattern of eighth notes with accents.

59

Timpani Left Lo

'Anvil' support

Bass Tambourine

Piano

Sawtooth Right hi

Sawtooth left

Sawtooth Left Hi

Electric noise

Timpani Bass Support

Wind noise

Harpischord Left

Harpischord Right

String Ens. Left

String Ens. Right

Sawtooth Bass

Sawtooth right

Clicky noise

Electric noise

61

Timpani Left Lo

'Anvil' support

Bass Tambourine

Piano

Sawtooth Right hi

Sawtooth left

Sawtooth Left Hi

Electric noise

Timpani Bass Support

Wind noise

Harpischord Left

Harpischord Right

String Ens. Left

String Ens. Right

Sawtooth Bass

Sawtooth right

Clicky noise

Electric noise

63

Timpani Left Lo

'Anvil' support

Bass Tambourine

Piano

Sawtooth Right hi

Sawtooth left

Sawtooth Left Hi

Electric noise

Timpani Bass Support

Wind noise

Harpischord Left

Harpischord Right

String Ens. Left

String Ens. Right

Sawtooth Bass

Sawtooth right

Clicky noise

Electric noise

65

Timpani Left Lo

'Anvil' support

Bass Tambourine

Piano

Sawtooth Right hi

Sawtooth left

Sawtooth Left Hi

Electric noise

Timpani Bass Support

Wind noise

Harpischord Left

Harpischord Right

String Ens. Left

String Ens. Right

Sawtooth Bass

Sawtooth right

Clicky noise

Electric noise

67

Timpani Left Lo

'Anvil' support

Bass Tambourine

Piano

Sawtooth Right hi

Sawtooth left

Sawtooth Left Hi

Electric noise

Timpani Bass Support

Wind noise

Harpischord Left

Harpischord Right

String Ens. Left

String Ens. Right

Sawtooth Bass

Sawtooth right

Clicky noise

Electric noise

69

Timpani Left Lo

'Anvil' support

Bass Tambourine

Piano

Sawtooth Right hi

Sawtooth left

Sawtooth Left Hi

Timpani Bass Support

Wind noise

Sawtooth Bass

Sawtooth right

Clicky noise

71

Timpani Left Lo

'Anvil' support

Bass Tambourine

Piano

Sawtooth Right hi

Sawtooth left

Sawtooth Left Hi

Electric noise

Timpani Bass Support

Wind noise

Harpischord Left

Harpischord Right

String Ens. Left

String Ens. Right

Sawtooth Bass

Sawtooth right

Clicky noise

Electric noise

73

Timpani Left Lo

'Anvil' support

Bass Tambourine

Piano

Sawtooth Right hi

Sawtooth left

Sawtooth Left Hi

Electric noise

Timpani Bass Support

Wind noise

Harpischord Left

Harpischord Right

String Ens. Left

String Ens. Right

Sawtooth Bass

Sawtooth right

Clicky noise

Electric noise

75

Timpani Left Lo

'Anvil' support

Bass Tambourine

Piano

Sawtooth Right hi

Sawtooth left

Sawtooth Left Hi

Electric noise

Timpani Bass Support

Wind noise

Harpischord Left

Harpischord Right

String Ens. Left

String Ens. Right

Sawtooth Bass

Sawtooth right

Clicky noise

Electric noise

77

Timpani Left Lo

'Anvil' support

Bass Tambourine

Piano

Sawtooth Right hi

Sawtooth left

Sawtooth Left Hi

Electric noise

Timpani Bass Support

Wind noise

Harpischord Left

Harpischord Right

String Ens. Left

String Ens. Right

Sawtooth Bass

Sawtooth right

Clicky noise

Electric noise

79

Timpani Left Lo

'Anvil' support

Bass Tambourine

Piano

Sawtooth Right hi

Sawtooth left

Sawtooth Left Hi

Electric noise

Timpani Bass Support

Wind noise

Harpischord Left

Harpischord Right

String Ens. Left

String Ens. Right

Sawtooth Bass

Sawtooth right

Clicky noise

Electric noise

81

Timpani Left Lo

'Anvil' support

Bass Tambourine

Piano

Sawtooth Right hi

Sawtooth left

Sawtooth Left Hi

Timpani Bass Support

Wind noise

Sawtooth Bass

Sawtooth right

Clicky noise

83

Timpani Left Lo

'Anvil' support

Bass Tambourine

Piano

Sawtooth Right hi

Sawtooth left

Sawtooth Left Hi

Electric noise

Timpani Bass Support

Wind noise

Harpischord Left

Harpischord Right

String Ens. Left

String Ens. Right

Sawtooth Bass

Sawtooth right

Clicky noise

Electric noise

85

Timpani Left Lo

'Anvil' support

Bass Tambourine

Piano

Sawtooth Right hi

Sawtooth left

Sawtooth Left Hi

Electric noise

Timpani Bass Support

Wind noise

Harpischord Left

Harpischord Right

String Ens. Left

String Ens. Right

Sawtooth Bass

Sawtooth right

Clicky noise

Electric noise

87

Timpani Left Lo

'Anvil' support

Bass Tambourine

Piano

Sawtooth Right hi

Sawtooth left

Sawtooth Left Hi

Electric noise

Timpani Bass Support

Wind noise

Harpischord Left

Harpischord Right

String Ens. Left

String Ens. Right

Sawtooth Bass

Sawtooth right

Clicky noise

Electric noise

89

Timpani Left Lo

'Anvil' support

Bass Tambourine

Piano

Sawtooth Right hi

Sawtooth left

Sawtooth Left Hi

Electric noise

Timpani Bass Support

Wind noise

Harpischord Left

Harpischord Right

String Ens. Left

String Ens. Right

Sawtooth Bass

Sawtooth right

Clicky noise

Electric noise

91

Timpani Left Lo

'Anvil' support

Bass Tambourine

Piano

Sawtooth Right hi

Sawtooth left

Sawtooth Left Hi

Electric noise

Timpani Bass Support

Wind noise

Harpischord Left

Harpischord Right

String Ens. Left

String Ens. Right

Sawtooth Bass

Sawtooth right

Clicky noise

Electric noise

- 'Anvil' support:** A rhythmic line with a few notes and rests.
- Sawtooth Right hi, Sawtooth left, Sawtooth Left Hi:** Three staves with complex, overlapping melodic lines.

FF5 Dear Friends CD - Musica Machina
Timpani Left Lo

♩ = 89,999954

7

13

19

25

31

37

43

49

55

V.S.

61

67

73

79

85

89

FF5 Dear Friends CD - Musica Machina
'Anvil' support

♩ = 89,999954

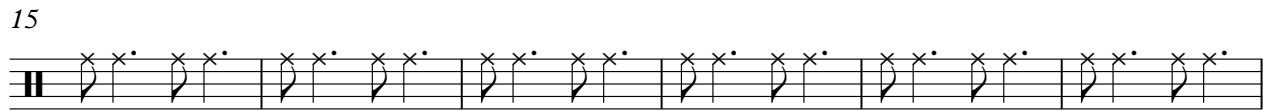

2

'Anvil' support

56

62

68

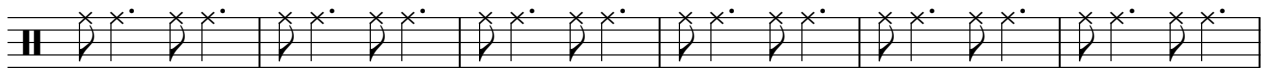

74

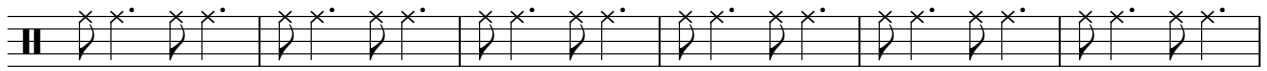

80

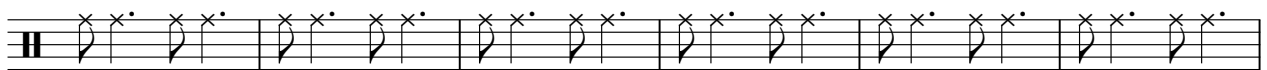

86

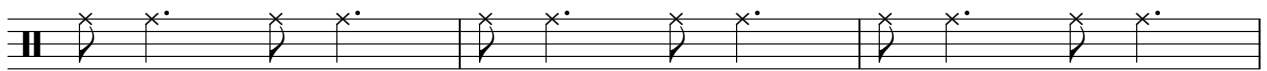

89

Bass Tambourine

Bass Tambourine

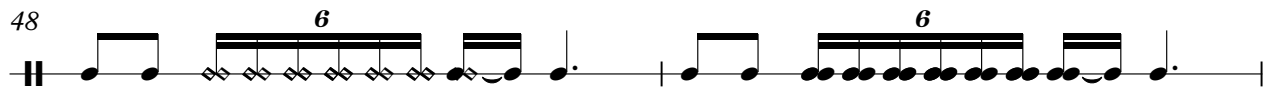
48 

50 

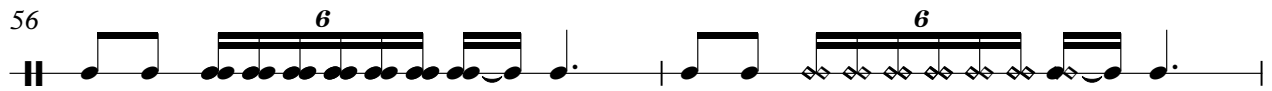
56 

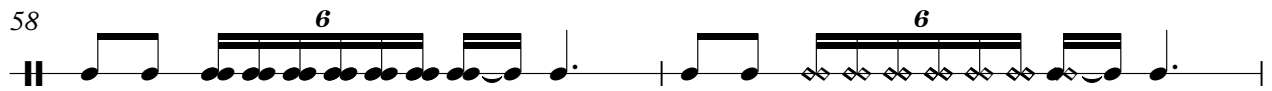
58 

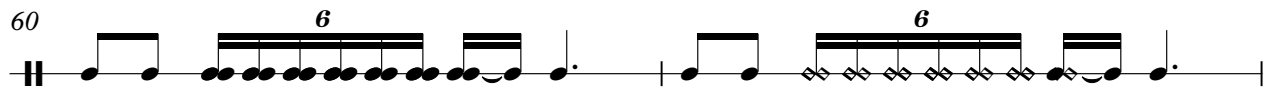
60 

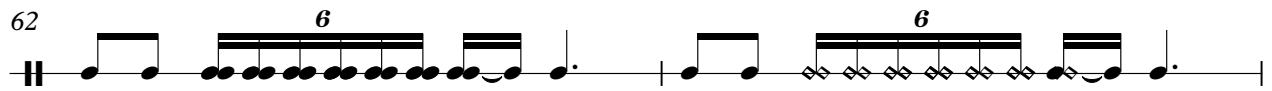
62 

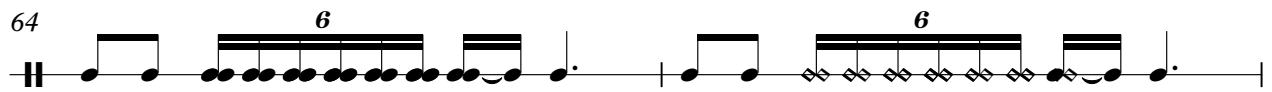
64 

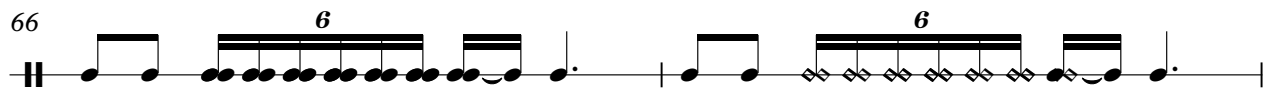
66 

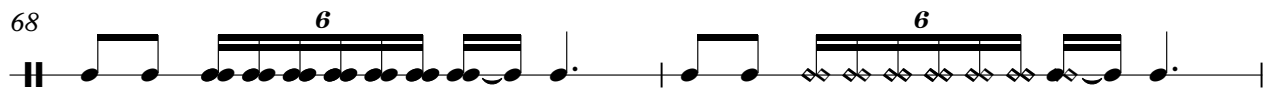
68 

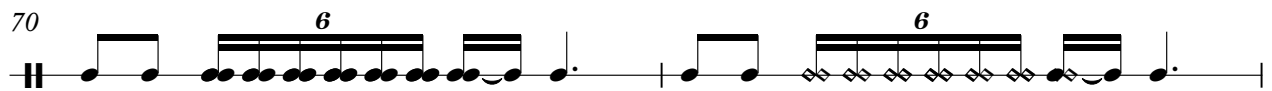
70 

V.S.

Bass Tambourine

72

74

76

78

80

82

84

86

88

90

FF5 Dear Friends CD - Musica Machina
Piano

♩ = 89,999954

7

13

19

25

31

V.S.

37

43

47

51

53

56

FF5 Dear Friends CD - Musica Machina
Piano

♩ = 89,999954

43

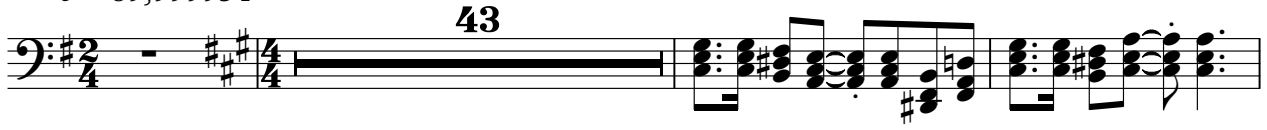

47

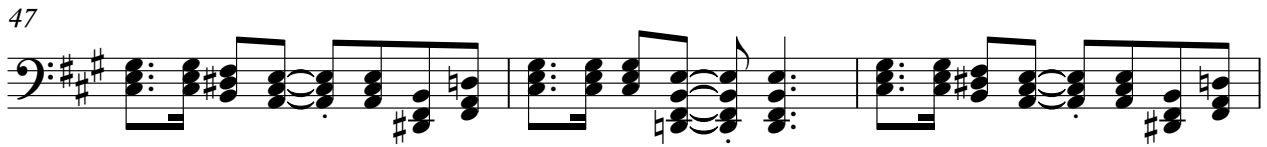

50

40

FF5 Dear Friends CD - Musica Machina
Piano Echo

♩ = 89,999954

43

46

48

50

52

54

38

FF5 Dear Friends CD - Musica Machina
Sawtooth Right hi

♩ = 89,999954

3

6

8

11

15

18

20

23

27

30

2

33 21

56

58

61

65

69

71

74

78

81

FF5 Dear Friends CD - Musica Machina
Sawtooth left

♩ = 89,999954

3

6

8

11

15

18

20

23

27

30

Sawtooth left

33

35

57

59

62

66

69

71

74

78

21

Sawtooth left

81

83

86

89

FF5 Dear Friends CD - Musica Machina
Sawtooth Left Hi

♩ = 89,999954

3

6

8

11

15

18

20

23

27

30

2

33 2

37

39

41

43 11

56

58

61

65

69

Sawtooth Left Hi

71

74

78

81

83

86

89

FF5 Dear Friends CD - Musica Machina
Electric noise

♩ = 89,999954

7

14

4

24

31

60

68

4

79

4

87

FF5 Dear Friends CD - Musica Machina

Timpani Bass Support

♩ = 89,999954

8

15

22

29

38

45

52

58

65

V.S.

2

Timpani Bass Support

72

79

86

FF5 Dear Friends CD - Musica Machina
Wind noise

♩ = 89,999954

3

7

10

13

16

19

22

25

28

32

9

2

45

Wind noise

This section contains measures 2 through 45. It features a complex arrangement of musical staves with various notes, rests, and dynamic markings. A specific section is labeled 'Wind noise'.

49

49

This section contains measures 49 through 53, continuing the musical composition with dense notation.

53

53

3

59

This section contains measures 53 through 59. It begins with a section marked with the number '3', indicating a triplet or a specific rhythmic pattern.

59

59

This section contains measures 59 through 62.

62

62

This section contains measures 62 through 65.

65

65

This section contains measures 65 through 68.

68

68

This section contains measures 68 through 71.

71

71

This section contains measures 71 through 74.

74

74

This section contains measures 74 through 77.

77

77

This section contains measures 77 through 80, concluding the page's musical notation.

80

Wind noise

83

86

89

FF5 Dear Friends CD - Musica Machina
Harpischord Left

♩ = 89,999954

7

12

17

4

25

8

37

39

41

43

15

60

64

4

2

Harpischord Left

72

77

85

89

FF5 Dear Friends CD - Musica Machina
Harpischord Right

♩ = 89,999954

7

12

17

4

25

29

31

63

68

4

76

84

88

4

FF5 Dear Friends CD - Musica Machina
String Left Hi

♩ = 89,999954

89

FF5 Dear Friends CD - Musica Machina
String Ens. Left

♩ = 89,999954

3 4

11

15 4

22

26

32 6

44 12 4

62

65 4

72

76

80

87

90

FF5 Dear Friends CD - Musica Machina
String Ens. Left

♩ = 89,999954

42

46

50

39

FF5 Dear Friends CD - Musica Machina
String Right Lo

♩ = 89,999954

89

FF5 Dear Friends CD - Musica Machina
String Ens. Right

♩ = 89,999954

3 4

11

16 4

24

29 4 4

38

40

42

44

47

V.S.

String Ens. Right

50

2

56

4

64

4

72

77

4

85

89

FF5 Dear Friends CD - Musica Machina
Sawtooth Bass

♩ = 89,999954

10

19

28

54

64

73

82

88

FF5 Dear Friends CD - Musica Machina
Sawtooth right

♩ = 89,999954

3

6

8

11

15

18

20

23

27

30

2

Sawtooth right

Sawtooth right

71

74

78

81

83

86

89

FF5 Dear Friends CD - Musica Machina

Clicky noise

♩ = 89,999954

V.S.

2

Clicky noise

Clicky noise

4

Clicky noise

85

Clicky noise

87

89

91

FF5 Dear Friends CD - Musica Machina

Electric noise

