

Forro do Chifrudo - Danca das Gatinhas

0.0"
1.1,00
dancas das gatinhas - forro do chifrudo
adolfo mid tel(013)91257614

♩ = 125,000000

Harmonica

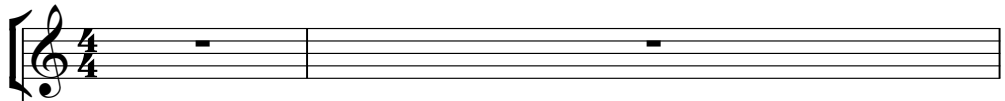

Percussion

Electric Bass

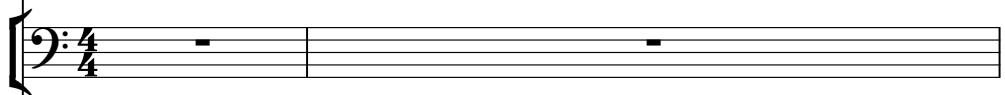

Electric Clavichord

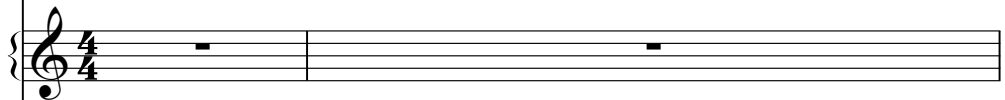

Percussive Organ

♩ = 125,000000

Bandoneon

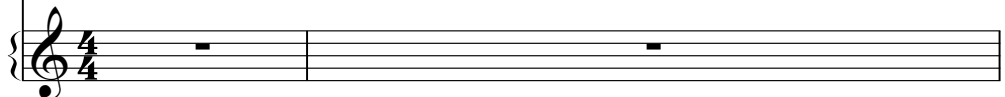

5

Harm.

Harm.

Perc.

E. Bass

E. Clav.

Perc. Organ

Band.

Accord.

8

Harm.

Harm.

Perc.

E. Bass

E. Clav.

Perc. Organ

Band.

Accord.

9

Harm.

Harm.

Perc.

E. Bass

E. Clav.

Perc. Organ

Band.

Accord.

3

- Harm. (Second Staff):** Provides a harmonic accompaniment with chords and some melodic fragments.
- Perc. (Third Staff):** Shows a rhythmic pattern with 'x' marks indicating specific percussive sounds.

11

Harm.

Harm.

Perc.

E. Bass

E. Clav.

Perc. Organ

Band.

Accord.

3

12

Harm.

Harm.

Perc.

E. Bass

E. Clav.

Perc. Organ

Band.

Accord.

13

Harm.

Harm.

Perc.

E. Bass

E. Clav.

Perc. Organ

Band.

Accord.

14

17

Harm.

Harm.

Perc.

E. Bass

E. Clav.

Perc. Organ

Band.

Accord.

3

Detailed description of the musical score: The score is for page 16, starting at measure 17. It features seven staves. The top two staves are labeled 'Harm.' and contain melodic lines. The third staff is 'Perc.' with a drum set notation. The fourth staff is 'E. Bass' with a bass line. The fifth staff is 'E. Clav.' with a piano accompaniment. The sixth staff is 'Perc. Organ' with a melodic line. The seventh staff is 'Band.' with a melodic line. The eighth staff is 'Accord.' with a melodic line. A triplet of eighth notes is marked with a '3' in the Band. staff.

18

Harm.

Harm.

Perc.

E. Bass

E. Clav.

Perc. Organ

Band.

Accord.

19

- E. Bass (fourth staff):** An electric bass line with a simple, steady rhythm.
- E. Clav. (fifth staff):** An electric clavichord part with a rhythmic accompaniment of chords.

20

Harm.

Harm.

Perc.

E. Bass

E. Clav.

Perc. Organ

Band

Accord.

Detailed description of the musical score: The score is for page 19, starting at measure 20. It features seven staves. The top two staves are labeled 'Harm.' and contain melodic lines with eighth and sixteenth notes, including a sharp sign in the second staff. The third staff is 'Perc.' with a drum set notation including snare, hi-hat, and bass drum. The fourth staff is 'E. Bass' with a bass line. The fifth staff is 'E. Clav.' with chords and single notes. The sixth staff is 'Perc. Organ' with a melodic line. The seventh staff is 'Band' with a melodic line featuring triplets. The eighth staff is 'Accord.' with a melodic line similar to the top staff.

21

Harm.

Harm.

Perc.

E. Bass

E. Clav.

Perc. Organ

Band.

Accord.

22 21

23

Harm.

Harm.

Perc.

E. Bass

E. Clav.

Perc. Organ

Band.

Accord.

24

Harm.

Harm.

Perc.

E. Bass

E. Clav.

Perc. Organ

Band.

Accord.

25

Harm.

Harm.

Perc.

E. Bass

E. Clav.

Perc. Organ

Band.

Accord.

26

Harm.

Harm.

Perc.

E. Bass

E. Clav.

Perc. Organ

Band.

Accord.

3

- Perc. (Third Staff):** Shows a rhythmic pattern with 'x' marks indicating specific percussive hits.

- Perc. (third staff):** Shows a rhythmic pattern with 'x' marks indicating specific percussive hits.

- Perc. (third):** Shows a drum pattern with 'x' marks for cymbals and vertical lines for other drums.

31

Harm.

Harm.

Perc.

E. Bass

E. Clav.

Perc. Organ

Band.

Accord.

3

The score includes various musical notations such as treble and bass clefs, time signatures, rests, and triplet markings.

34

Harm.

Harm.

Perc.

E. Bass

E. Clav.

Perc. Organ

Band

Accord.

Detailed description of the musical score: The score is for page 33, starting at measure 34. It consists of seven systems of staves. The first system has two staves labeled 'Harm.' (Harp). The second system has one staff labeled 'Harm.' with a complex rhythmic pattern. The third system has one staff labeled 'Perc.' (Percussion) with various rhythmic symbols. The fourth system has one staff labeled 'E. Bass' (Electric Bass). The fifth system has two staves labeled 'E. Clav.' (Electric Clavichord). The sixth system has two staves labeled 'Perc. Organ' (Percussion Organ). The seventh system has two staves labeled 'Band' and 'Accord.' (Accordion). The music includes various rhythmic patterns, including triplets and syncopation.

36 35

Harm.

Harm.

Perc.

E. Bass

E. Clav.

Perc. Organ

Band.

Accord.

38

Harm.

Harm.

Perc.

E. Bass

E. Clav.

Perc. Organ

Band.

Accord.

39

Harm.

Harm.

Perc.

E. Bass

E. Clav.

Perc. Organ

Band.

Accord.

40

Harm.

Harm.

Perc.

E. Bass

E. Clav.

Perc. Organ

Band.

Accord.

3

3

3

41

Harm.

Harm.

Perc.

E. Bass

E. Clav.

Perc. Organ

Band.

Accord.

42

Harm.

Harm.

Perc.

E. Bass

E. Clav.

Perc. Organ

Band

Accord.

3

3

3

43

Harm.

Harm.

Perc.

E. Bass

E. Clav.

Perc. Organ

Band

Accord.

Detailed description of the musical score: The score is for page 42, starting at measure 43. It consists of eight staves. The top staff is labeled 'Harm.' and contains a melodic line with eighth and sixteenth notes. The second staff, also labeled 'Harm.', features a dense texture of chords and arpeggios. The third staff, 'Perc.', shows a complex rhythmic pattern with various percussion symbols. The fourth staff, 'E. Bass', has a simple bass line with eighth notes. The fifth staff, 'E. Clav.', contains a series of chords and arpeggios. The sixth staff, 'Perc. Organ', is split into two parts: the upper part is mostly silent, while the lower part has a steady eighth-note accompaniment. The seventh staff, 'Band', features a melodic line with a triplet of eighth notes. The eighth staff, 'Accord.', has a melodic line with eighth notes and rests.

44

Harm.

Harm.

Perc.

E. Bass

E. Clav.

Perc. Organ

Band

Accord.

45

Harm.

Harm.

Perc.

E. Bass

E. Clav.

Perc. Organ

Band.

Accord.

47

Harm.

Harm.

Perc.

E. Bass

E. Clav.

Perc. Organ

Band.

Accord.

48

Harm.

Harm.

Perc.

E. Bass

E. Clav.

Perc. Organ

Band.

Accord.

6

6

3

3

49

Harm.

Harm.

Perc.

E. Bass

E. Clav.

Perc. Organ

Band.

Accord.

50

Harm.

Harm.

Perc.

E. Bass

E. Clav.

Perc. Organ

Band.

Accord.

51

Harm.

Harm.

Perc.

E. Bass

E. Clav.

Perc. Organ

Band.

Accord.

52

Harm.

Harm.

Perc.

E. Bass

E. Clav.

Perc. Organ

Band.

Accord.

53

Harm.

Harm.

Perc.

E. Bass

E. Clav.

Perc. Organ

Band

Accord.

54

- Perc.:** A percussion line using an snare drum (H) and cymbal (X) to provide a steady rhythmic accompaniment.
- E. Clav.:** An electric clavichord part with a melodic line in the upper register and a supporting bass line in the lower register.
- Perc. Organ:** A Percussion Organ part with a melodic line in the upper register and a supporting bass line in the lower register.

55

Harm.

Harm.

Perc.

E. Bass

E. Clav.

Perc. Organ

Band.

Accord.

3

56

Harm.

Harm.

Perc.

E. Bass

E. Clav.

Perc. Organ

Band.

Accord.

3

3

57

Harm.

Harm.

Perc.

E. Bass

E. Clav.

Perc. Organ

Band.

Accord.

3

3

58

59

Harm.

Harm.

Perc.

E. Bass

E. Clav.

Perc. Organ

Band.

Accord.

60 59

Harm.

Harm.

Perc.

E. Bass

E. Clav.

Perc. Organ

Band.

Accord.

- Harm. (Second Staff):** Provides a harmonic accompaniment with chords and arpeggiated patterns.
- Perc. (Third Staff):** Shows a rhythmic pattern using 'x' marks for hits and stems for timing.

63

64

Harm.

Harm.

Perc.

E. Bass

E. Clav.

Perc. Organ

Band.

Accord.

Detailed description of the musical score: The score is for page 63, starting at measure 64. It consists of eight staves. The top two staves are labeled 'Harm.' and contain melodic lines with triplets and syncopated rhythms. The third staff is 'Perc.' with a drum set notation. The fourth staff is 'E. Bass' in bass clef. The fifth staff is 'E. Clav.' with chords and single notes. The sixth and seventh staves are grouped as 'Perc. Organ' with a grand staff. The eighth staff is 'Band.' with a melodic line. The ninth staff is 'Accord.' with chords and single notes. The music is in a key with one sharp (F#) and a 4/4 time signature.

65

Harm.

Harm.

Perc.

E. Bass

E. Clav.

Perc. Organ

Band.

Accord.

66

Harm.

Harm.

Perc.

E. Bass

E. Clav.

Perc. Organ

Band.

Accord.

3

67

Harm.

Harm.

Perc.

E. Bass

E. Clav.

Perc. Organ

Band.

Accord.

- E. Clav.:** An electric keyboard part with chords in the right hand and a simple bass line in the left hand.
- Perc. Organ:** A part for a Percussion Organ, featuring a melodic line in the right hand and a bass line in the left hand.
- Band:** A part for a band instrument, possibly a saxophone, with a melodic line and triplet markings.
- Accord.:** An accordion part with a melodic line and rests.

70

Harm.

Harm.

Perc.

E. Bass

E. Clav.

Perc. Organ

Band.

Accord.

73

Harm.

Harm.

Perc.

E. Bass

E. Clav.

Perc. Organ

Band.

Accord.

74

Harm.

Harm.

Perc.

E. Bass

E. Clav.

Perc. Organ

Band.

Accord.

Harm. (Top): Treble clef. Measure 75 starts with a whole note chord. Subsequent measures feature eighth notes with rests. Measure 78 contains a triplet of eighth notes.

Harm. (Second): Treble clef. Features a rhythmic accompaniment of eighth notes with chords.

E. Bass: Bass clef. Features a simple bass line with eighth notes and rests.

E. Clav.: Grand staff (treble and bass clefs). Features a rhythmic accompaniment of eighth notes with chords.

Perc. Organ: Grand staff. Features a rhythmic accompaniment of eighth notes with chords.

Band: Treble clef. Features a melodic line with eighth notes and a triplet in measure 78.

Accord.: Treble clef. Features a melodic line with eighth notes and rests, mirroring the top Harm. part.

76

Harm.

Harm.

Perc.

E. Bass

E. Clav.

Perc. Organ

Band.

Accord.

3

77

Harm.

Harm.

Perc.

E. Bass

E. Clav.

Perc. Organ

Band.

Accord.

3

78 77

79

Harm.

Harm.

Perc.

E. Bass

E. Clav.

Perc. Organ

Band.

Accord.

3

80 79

Harm.

Harm.

Perc.

E. Bass

E. Clav.

Perc. Organ

Band.

Accord.

3

3

81

Harm.

Harm.

Perc.

E. Bass

E. Clav.

Perc. Organ

Band.

Accord.

3

- Perc.:** A percussion part using a snare drum (marked with 'x') and a bass drum (marked with 'o').
- E. Clav.:** An electric clavichord part with chords and single notes.

83

Harm.

Harm.

Perc.

E. Bass

E. Clav.

Perc. Organ

Band.

Accord.

84

Harm.

Harm.

Perc.

E. Bass

E. Clav.

Perc. Organ

Band.

Accord.

85

Harm.

Harm.

Perc.

E. Bass

E. Clav.

Perc. Organ

Band.

Accord.

3

Detailed description of the musical score: The score is for page 84, starting at measure 85. It features seven staves of music. The top two staves are labeled 'Harm.' and contain melodic lines with some slurs. The third staff is 'Perc.' with a drum set notation. The fourth staff is 'E. Bass' in bass clef. The fifth staff is 'E. Clav.' with chords. The sixth staff is 'Perc. Organ' with two staves, the top one being empty. The seventh staff is 'Band.' with a melodic line ending in a triplet of eighth notes. The eighth staff is 'Accord.' with chords and slurs. The key signature has one sharp (F#) and the time signature is 4/4.

86

87

Harm.

Harm.

Perc.

E. Bass

E. Clav.

Perc. Organ

Band.

Accord.

88

Harm.

Harm.

Perc.

E. Bass

E. Clav.

Perc. Organ

Band

Accord.

Detailed description of the musical score: The score is for page 87, starting at measure 88. It features seven staves. The top staff is labeled 'Harm.' and contains a melodic line with chords and slurs. The second staff is also labeled 'Harm.' and contains a series of chords. The third staff is labeled 'Perc.' and shows a drum set pattern with 'x' marks for cymbals. The fourth staff is labeled 'E. Bass' and contains a bass line. The fifth staff is labeled 'E. Clav.' and contains a piano accompaniment with chords. The sixth staff is labeled 'Perc. Organ' and contains an organ part with a treble and bass clef. The seventh staff is labeled 'Band' and contains a melodic line with a triplet of eighth notes. The eighth staff is labeled 'Accord.' and contains an accordion part with chords and slurs.

89

Harm.

Harm.

Perc.

E. Bass

E. Clav.

Perc. Organ

Band.

Accord.

3

90

Harm.

Harm.

Perc.

E. Bass

E. Clav.

Perc. Organ

Band.

Accord.

3

3

3

3

3

3

3

3

93

- Perc. (third staff):** Features a drum set pattern with various rhythmic values.
- E. Clav. (fifth staff):** Features a rhythmic accompaniment of chords.
- Band (seventh staff):** Features a rhythmic accompaniment of chords.

94

Harm.

Harm.

Perc.

E. Bass

E. Clav.

Perc. Organ

Band.

Accord.

95

Harm.

Harm.

Perc.

E. Bass

E. Clav.

Perc. Organ

Band.

Accord.

96

- Perc. (third staff):** Shows a drum pattern with 'x' marks indicating specific drum sounds.
- E. Clav. (fifth staff):** Provides a rhythmic accompaniment of chords.
- Band (eighth staff):** Features a rhythmic accompaniment of chords.

Harm.

Harm.

Perc.

E. Bass

E. Clav.

Perc. Organ

Band.

Accord.

97

3

3

99

Harm.

Harm.

Perc.

E. Bass

E. Clav.

Perc. Organ

Band.

Accord.

101

102

- Electric Clavichord (E. Clav.):** Treble and bass clefs, playing chords and a simple bass line.
- Percussion Organ (Perc. Organ):** Treble and bass clefs, playing a rhythmic accompaniment.
- Accordion (Accord.):** Treble and bass clefs, playing chords and a simple bass line.

103

Harm.

Harm.

Perc.

E. Bass

E. Clav.

Perc. Organ

Band.

Accord.

3

3

105

Harm.

Harm.

Perc.

E. Bass

E. Clav.

Perc. Organ

Band.

Accord.

Detailed description of the musical score for page 105, measures 105-108. The score is arranged in a grand staff format with eight systems. The first system (measures 105-106) features a Harm. part with a melodic line and a rhythmic accompaniment of chords. The Perc. part shows a drum set pattern with snare, hi-hat, and bass drum. The E. Bass part has a bass line with a triplet in measure 106. The E. Clav. part provides harmonic support with chords and a triplet in measure 106. The Perc. Organ part has a melodic line with a triplet in measure 106. The Band. part has a melodic line with a triplet in measure 106. The Accord. part has a melodic line with a triplet in measure 106. The second system (measures 107-108) continues the musical themes, with the Harm. part featuring a melodic line and a rhythmic accompaniment of chords. The Perc. part shows a drum set pattern with snare, hi-hat, and bass drum. The E. Bass part has a bass line with a triplet in measure 107. The E. Clav. part provides harmonic support with chords and a triplet in measure 107. The Perc. Organ part has a melodic line with a triplet in measure 107. The Band. part has a melodic line with a triplet in measure 107. The Accord. part has a melodic line with a triplet in measure 107.

106

107

Harm.

Harm.

Perc.

E. Bass

E. Clav.

Perc. Organ

Band.

Accord.

108

109

- Perc.:** A percussion part with various rhythmic patterns and symbols.

110

111

Harm.

Harm.

Perc.

E. Bass

E. Clav.

Perc. Organ

Band.

Accord.

112

113

114

116

Harm.

Harm.

Perc.

E. Bass

E. Clav.

Perc. Organ

Band.

Accord.

117

Harm.

Harm.

Perc.

E. Bass

E. Clav.

Perc. Organ

Band.

Accord.

118

Harm.

Harm.

Perc.

E. Bass

E. Clav.

Perc. Organ

Band.

Accord.

3

119

Harm.

Harm.

Perc.

E. Bass

E. Clav.

Perc. Organ

Band.

Accord.

Detailed description of the musical score: The score is for page 118, starting at measure 119. It consists of eight staves. The top two staves are labeled 'Harm.' and contain melodic lines with various note values and rests. The third staff is 'Perc.' with a drum set notation. The fourth staff is 'E. Bass' with a single melodic line. The fifth staff is 'E. Clav.' with a grand staff (treble and bass clefs) containing chords and melodic fragments. The sixth staff is 'Perc. Organ' with a grand staff containing a rhythmic accompaniment. The seventh staff is 'Band.' with a melodic line featuring triplets. The eighth staff is 'Accord.' with a grand staff containing chords and melodic fragments. The music is in a 4/4 time signature and includes various musical notations such as beams, slurs, and triplets.

121

Harm.

Harm.

Perc.

E. Bass

E. Clav.

Perc. Organ

Band.

Accord.

122

Harm.

Harm.

Perc.

E. Bass

E. Clav.

Perc. Organ

Band.

Accord.

This musical score is for page 122 and includes the following parts:

- Harm. (Second):** Provides a harmonic accompaniment consisting of chords, primarily triads and dyads, with some accidentals.
- Perc.:** Shows a rhythmic pattern using 'x' marks to indicate hits on a drum set.
- E. Clav.:** Provides a harmonic accompaniment similar to the second Harmonica part, using chords and dyads.

125

Harm.

Harm.

Perc.

E. Bass

E. Clav.

Perc. Organ

Band.

Accord.

130

Harm.

Harm.

Perc.

E. Bass

E. Clav.

Perc. Organ

Band.

Accord.

3

131

- Perc.:** A percussion line with rhythmic patterns using 'x' marks for hits.
- E. Clav.:** An electric clavichord line with block chords.

132

Harm.

Harm.

Perc.

E. Bass

E. Clav.

Perc. Organ

Band.

Accord.

133

134

Harm.

Harm.

Perc.

E. Bass

E. Clav.

Perc. Organ

Band.

Accord.

3

135

Harm.

Harm.

Perc.

E. Bass

E. Clav.

Perc. Organ

Band.

Accord.

136

Harm.

Harm.

Perc.

E. Bass

E. Clav.

Perc. Organ

Band.

Accord.

137

Harm.

Harm.

Perc.

E. Bass

E. Clav.

Perc. Organ

Band.

Accord.

138

Harm.

Harm.

Perc.

E. Bass

E. Clav.

Perc. Organ

Band.

Accord.

3

3

139

- Perc. (third staff):** Shows a complex rhythmic pattern with various percussion symbols (x, o, etc.) and note values.

140

Harm.

Harm.

Perc.

E. Bass

E. Clav.

Perc. Organ

Band.

Accord.

Detailed description of the musical score: The score is for page 139, starting at measure 140. It consists of nine staves. The top staff is labeled 'Harm.' and contains a melodic line with eighth and sixteenth notes, including a triplet. The second staff is also labeled 'Harm.' and contains a series of chords, some with a bass line. The third staff is labeled 'Perc.' and shows a rhythmic pattern with 'x' marks. The fourth staff is labeled 'E. Bass' and contains a bass line with eighth notes and rests. The fifth staff is labeled 'E. Clav.' and contains a series of chords. The sixth staff is labeled 'Perc. Organ' and contains a melodic line with eighth notes. The seventh staff is labeled 'Band.' and contains a melodic line with eighth notes and a triplet. The eighth staff is labeled 'Accord.' and contains a melodic line with eighth notes and a triplet. The score includes various musical notations such as treble and bass clefs, time signatures, and dynamic markings.

141

142

Harm.

Harm.

Perc.

E. Bass

E. Clav.

Perc. Organ

Band

Accord.

Detailed description of the musical score for page 142, measures 142-145. The score is arranged in a vertical stack of parts. The top staff is labeled 'Harm.' and contains a melodic line with a treble clef, starting with a quarter note G4, followed by a quarter rest, a quarter note A4, a quarter note B4, a quarter note C5, and a quarter note D5. The second staff is also labeled 'Harm.' and contains a series of chords, primarily triads and dyads, with a treble clef. The third staff is labeled 'Perc.' and shows a drum set pattern with various symbols for snare, hi-hat, and cymbal. The fourth staff is labeled 'E. Bass' and contains a bass line with a bass clef, featuring a quarter note G2, a quarter note A2, a quarter note B2, a quarter note C3, and a triplet of D3, E3, F3. The fifth staff is labeled 'E. Clav.' and contains a grand staff with treble and bass clefs, featuring a series of chords and a triplet of notes in the bass line. The sixth staff is labeled 'Perc. Organ' and contains a grand staff with treble and bass clefs, featuring a series of chords and a bass line. The seventh staff is labeled 'Band' and contains a melodic line with a treble clef, featuring a quarter note G4, a quarter note A4, a quarter note B4, a quarter note C5, and a triplet of D5, E5, F5. The eighth staff is labeled 'Accord.' and contains a melodic line with a treble clef, starting with a quarter note G4, followed by a quarter rest, a quarter note A4, a quarter note B4, a quarter note C5, and a quarter note D5.

143

144

- Perc. (third staff):** Shows a complex rhythmic pattern with various percussion symbols (x, o, etc.) and stems.
- E. Clav. (fifth staff):** Provides a rhythmic accompaniment with chords and single notes.

145

Harm.

Harm.

Perc.

E. Bass

E. Clav.

Perc. Organ

Band.

Accord.

146 3 145

148 147

149

Harm.

Harm.

Perc.

E. Bass

E. Clav.

Perc. Organ

Band.

Accord.

150

Harm.

Harm.

Perc.

E. Bass

E. Clav.

Perc. Organ

Band.

Accord.

151

- E. Clav.:** An electric piano part with chords in both the upper and lower registers.
- Perc. Organ:** A Percussion Organ part with a melodic line in the upper register and a bass line in the lower register.
- Band:** A band part with a melodic line in the upper register.
- Accord.:** An accordion part with a melodic line in the upper register, featuring triplet markings.

152

Harm.

Harm.

Perc.

E. Bass

E. Clav.

Perc. Organ

Band.

Accord.

153

Harm.

Harm.

Perc.

E. Bass

E. Clav.

Perc. Organ

Band.

Accord.

154

Harm.

Harm.

Perc.

E. Bass

E. Clav.

Perc. Organ

Band.

Accord.

155

Harm.

Perc.

E. Bass

E. Clav.

Perc. Organ

Band.

Accord.

156

157

Harm.

Harm.

Perc.

E. Bass

E. Clav.

Perc. Organ

Band.

Accord.

3

3

3

158

Harm.

Harm.

Perc.

E. Bass

E. Clav.

Perc. Organ

Band.

Accord.

160

Harm.

Harm.

Perc.

E. Bass

E. Clav.

Perc. Organ

Band.

Accord.

3

161

Harm.

Harm.

Perc.

E. Bass

E. Clav.

Perc. Organ

Band.

Accord.

162

Harm.

Harm.

Perc.

E. Bass

E. Clav.

Perc. Organ

Band.

Accord.

Detailed description of the musical score: The score is for page 160, starting at measure 162. It features seven staves. The top staff (Harm.) is in treble clef with a key signature of one flat and contains melodic lines with slurs and accents. The second staff (Harm.) is in treble clef with a key signature of one flat and contains a series of chords. The third staff (Perc.) uses a drum set notation with 'x' marks for cymbals and vertical lines for other drums. The fourth staff (E. Bass) is in bass clef with a key signature of one flat and contains a simple bass line. The fifth staff (E. Clav.) is a grand staff with treble and bass clefs, containing chords and a triplet in the bass line. The sixth staff (Perc. Organ) is a grand staff with treble and bass clefs, containing a rhythmic accompaniment. The seventh staff (Band.) is in treble clef with a key signature of one flat and contains a melodic line. The eighth staff (Accord.) is in treble clef with a key signature of one flat and contains a melodic line similar to the top staff.

163 161

- Harm. (Second):** Plays a rhythmic accompaniment of chords.
- Perc. (Third):** Shows a drum pattern with 'x' marks indicating hits.
- E. Bass (Fourth):** Provides a bass line with notes and rests.
- E. Clav. (Fifth):** Plays a rhythmic accompaniment of chords.
- Band (Seventh):** Features a melodic line with a triplet in the middle.
- Accord. (Bottom):** Provides a final layer of accompaniment with chords.

164

Harm.

Harm.

Perc.

E. Bass

E. Clav.

Perc. Organ

Band.

Accord.

3

3

169 167

170

Harm.

Harm.

Perc.

E. Bass

E. Clav.

Perc. Organ

Band.

Accord.

Detailed description of the musical score: The score is for page 168, starting at measure 170. It features seven staves. The top staff (Harm.) has a treble clef and a key signature of one flat (Bb). It contains melodic lines with eighth and sixteenth notes. The second staff (Harm.) has a treble clef and a key signature of one flat, playing a rhythmic accompaniment of chords. The third staff (Perc.) has a percussion clef and shows a complex rhythmic pattern with 'x' marks. The fourth staff (E. Bass) has a bass clef and a key signature of one flat, playing a simple bass line. The fifth staff (E. Clav.) has a treble clef and a key signature of one flat, playing chords. The sixth staff (Perc. Organ) has a grand staff (treble and bass clefs) and a key signature of one sharp (F#), playing a rhythmic accompaniment. The seventh staff (Band.) has a treble clef and a key signature of one flat, featuring a melodic line with a triplet of eighth notes. The eighth staff (Accord.) has a treble clef and a key signature of one flat, playing a melodic line similar to the top staff.

171

Harm.

Harm.

Perc.

E. Bass

E. Clav.

Perc. Organ

Band.

Accord.

172

Harm.

Harm.

Perc.

E. Bass

E. Clav.

Perc. Organ

Band.

Accord.

Harm. 

Perc. 

Perc. Organ 

Accord. 

176

177

178

Harm.

Harm.

Perc.

E. Bass

E. Clav.

Perc. Organ

Band

Accord.

Detailed description of the musical score: The score is for measures 178-181. The key signature has one flat (B-flat). The top staff (Harm.) features a melodic line with eighth and sixteenth notes. The second staff (Harm.) plays a steady accompaniment of chords. The Perc. staff shows a rhythmic pattern with 'x' marks for cymbals and vertical lines for other percussion. The E. Bass staff has a bass line with a triplet of eighth notes in measure 180. The E. Clav. staff provides harmonic support with chords and single notes. The Perc. Organ staff plays a rhythmic accompaniment with chords. The Band staff has a melodic line with a triplet of eighth notes in measure 180. The Accord. staff provides a rhythmic accompaniment with chords.

179 175

180

Harm.

Harm.

Perc.

E. Bass

E. Clav.

Perc. Organ

Band.

Accord.

3

3

3

181

Harm.

Harm.

Perc.

E. Bass

E. Clav.

Perc. Organ

Band.

Accord.

182

Harm.

Harm.

Perc.

E. Bass

E. Clav.

Perc. Organ

Band.

Accord.

Detailed description of the musical score: The score is for page 178, starting at measure 182. It features seven staves. The top two staves are for Harmonica (Harm.), with the upper staff in treble clef and the lower staff in bass clef. The third staff is Percussion (Perc.) with a drum set notation. The fourth staff is Electric Bass (E. Bass) in bass clef. The fifth staff is Electric Clavichord (E. Clav.) with a grand staff (treble and bass clefs). The sixth staff is Percussion Organ (Perc. Organ) with a grand staff. The seventh staff is Band (Band.) in treble clef. The eighth staff is Accordion (Accord.) in treble clef. The music is in a key with one flat (B-flat major or D minor) and a 4/4 time signature. The score includes various musical notations such as eighth notes, sixteenth notes, chords, and rests.

183

Harm.

Harm.

Perc.

E. Bass

E. Clav.

Perc. Organ

Band.

Accord.

- Harm. (Second Staff):** Features a rhythmic accompaniment of chords, with a triplet of chords indicated by a '3' and a bracket.
- Perc. (Third Staff):** Shows a drum pattern with various symbols for different percussion instruments.
- E. Clav. (Fifth Staff):** Features a keyboard accompaniment with chords and a triplet of chords indicated by a '3' and a bracket.
- Accord. (Bottom Staff):** Features a complex accompaniment with many notes, including triplets.

186

Harm.

Harm.

Perc.

E. Bass

E. Clav.

Perc. Organ

Band.

Accord.

187

188

Harm.

Harm.

Perc.

E. Bass

E. Clav.

Perc. Organ

Band.

Accord.

189

Forro do Chifrudo - Danca das Gatinhas

Harmonica

♩ = 125,000000

V.S.

Harmonica

V.S.

Harmonica

Harmonica

V.S.

6

111

Harmonica

113

115

117

120

122

124

126

128

130

132

134

136

138

140

143

145

147

149

151

Harmonica

Harmonica

173

175

177

179

181

183

185

187

Harmonica

Forro do Chifrudo - Danca das Gatinhas

♩ = 125,000000

4

6

8

10

12

14

16

18

20

V.S.

22

24

26

28

30

32

34

36

38

40

42

44

46

48

50

52

54

56

58

60

V.S.

82

84

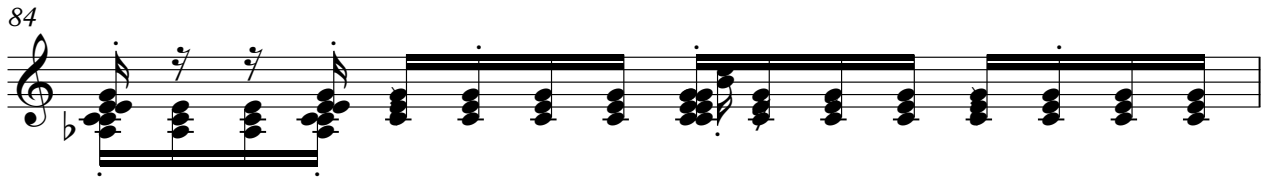

85

87

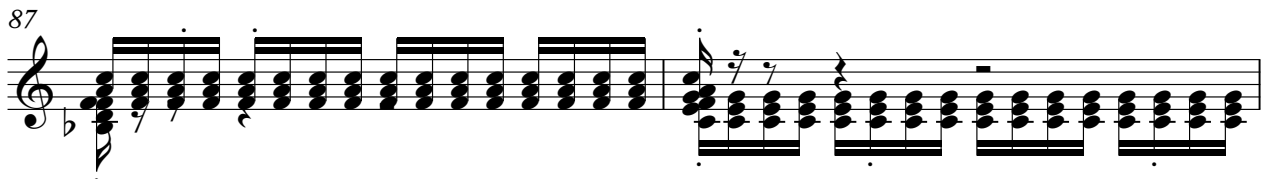

89

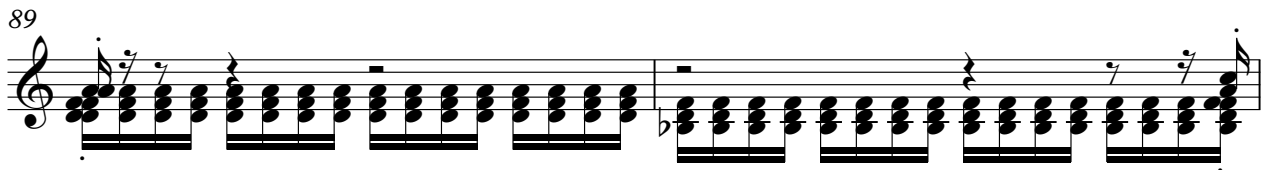

91

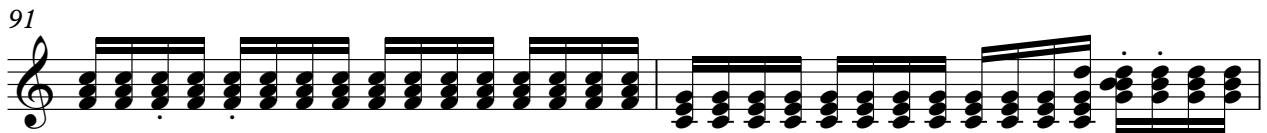

93

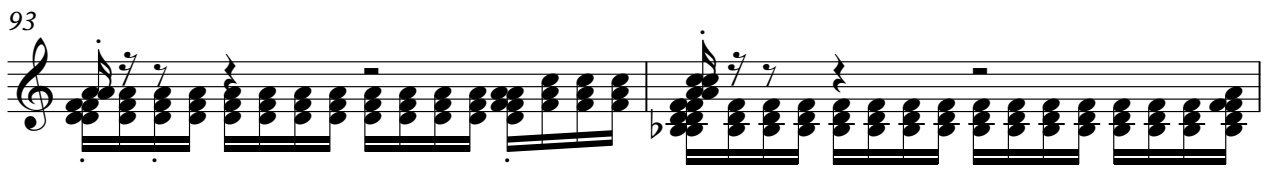

95

97

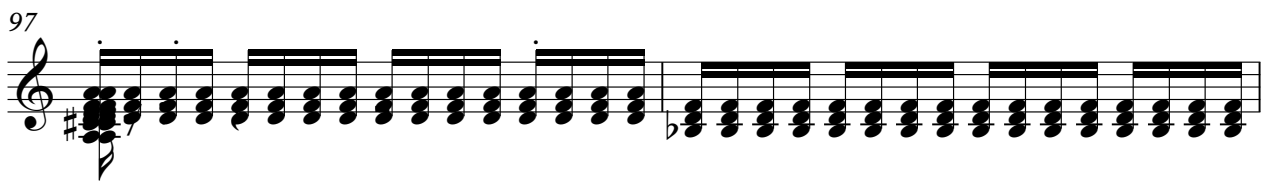

99

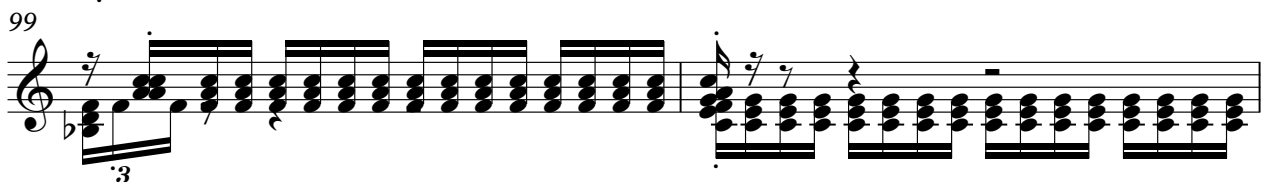

V.S.

101

103

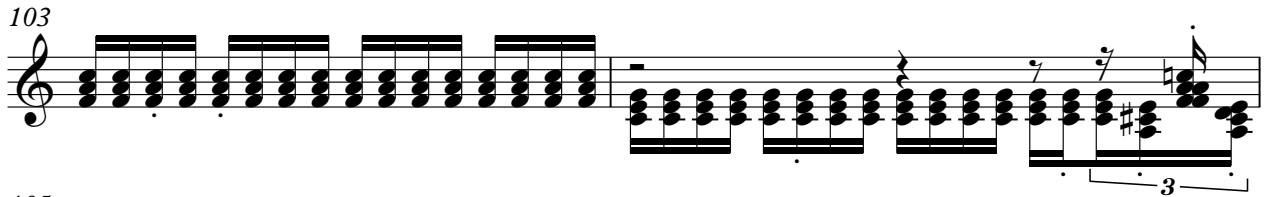

105

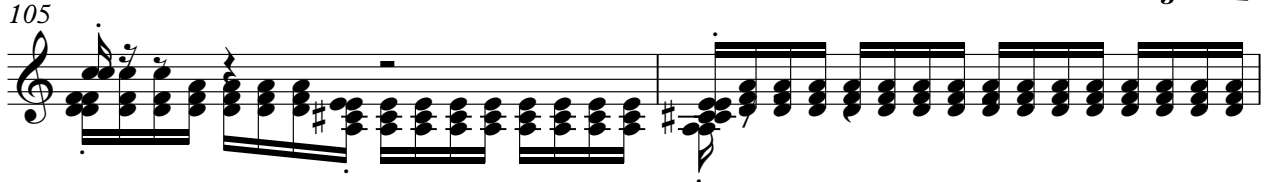

107

109

111

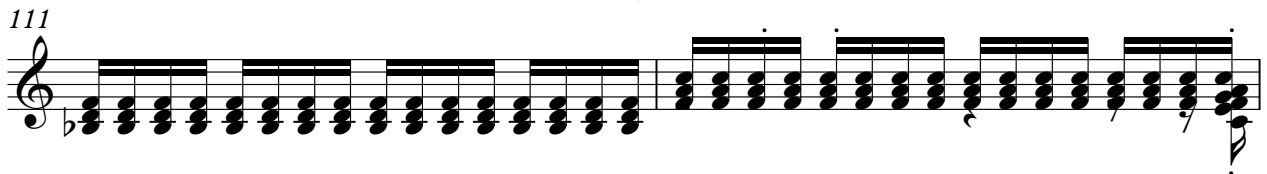

113

115

117

119

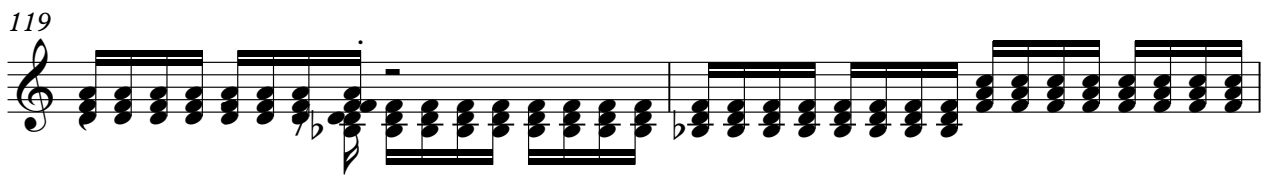

121

123

125

127

129

131

133

135

137

139

V.S.

141

143

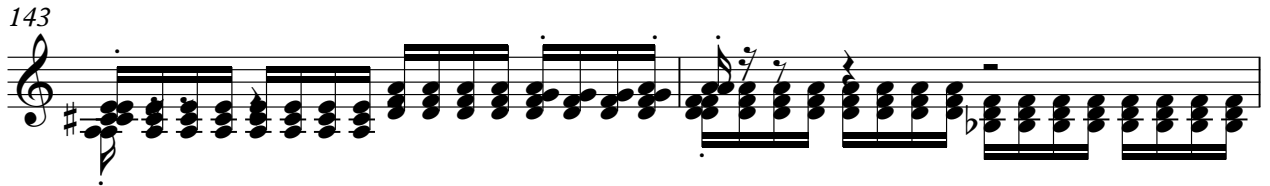

145

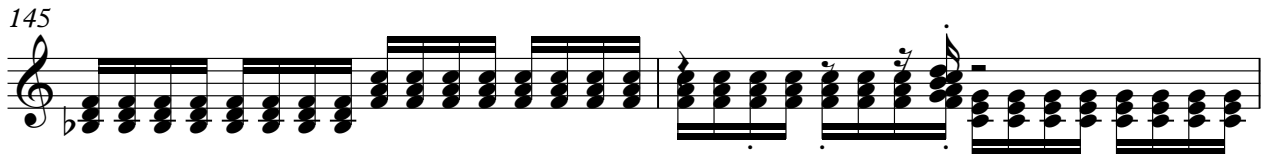

147

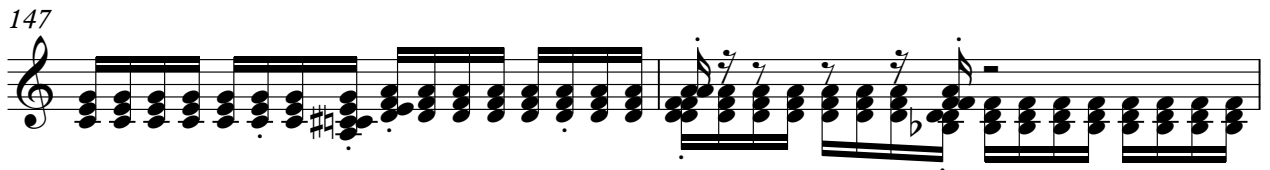

149

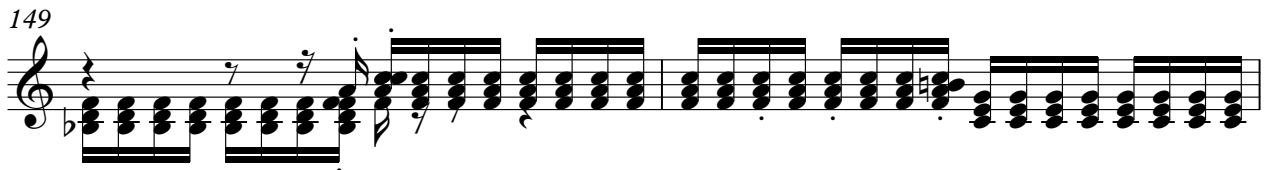

151

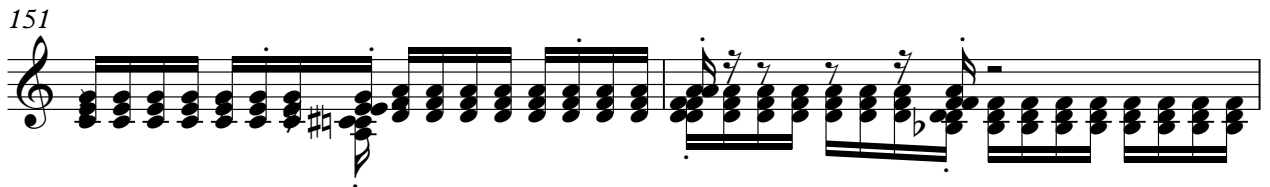

153

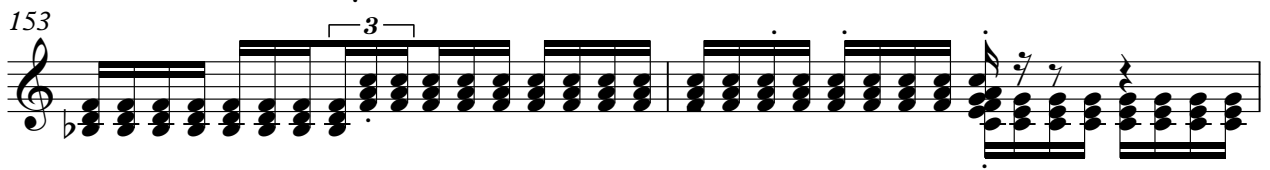

155

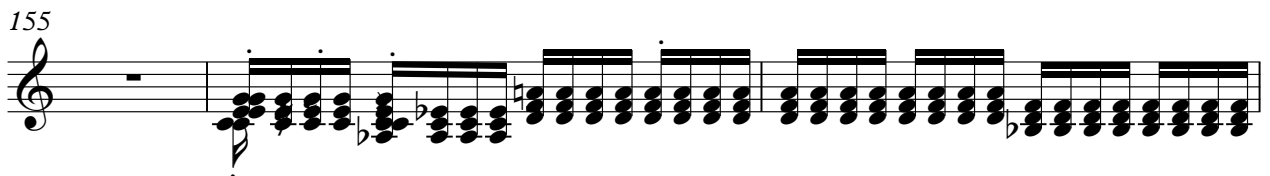

158

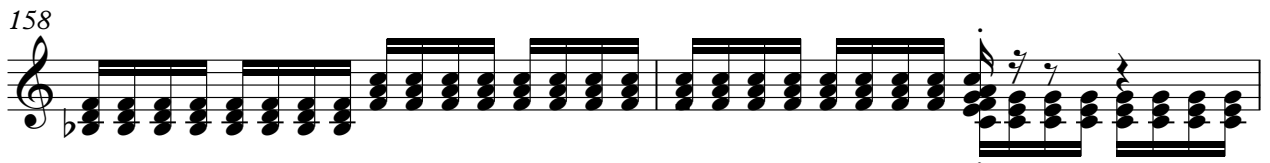

160

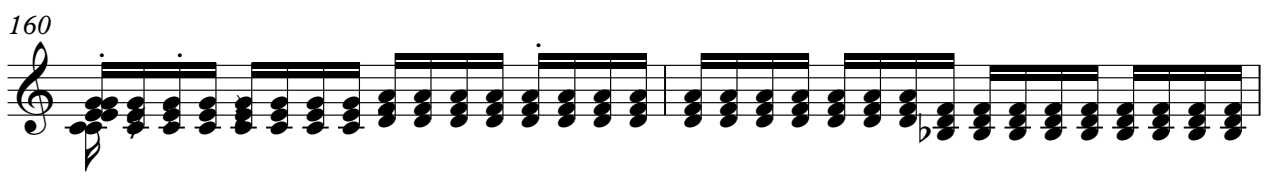

162

164

166

168

170

172

177

179

181

183

185

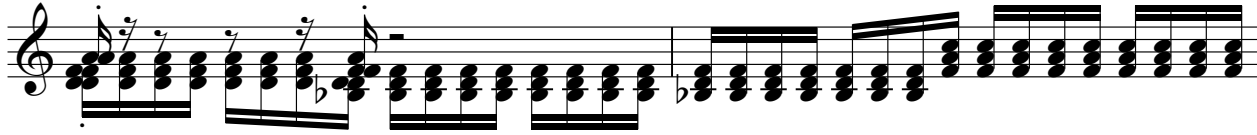

187

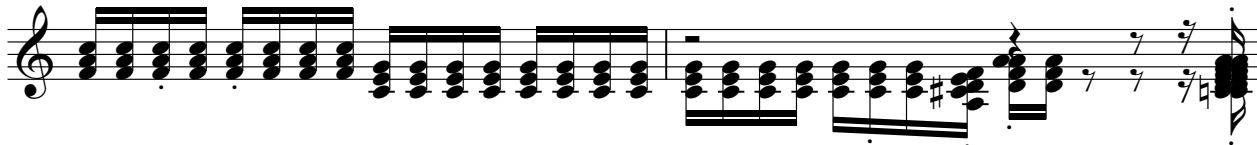

189

Forro do Chifrudo - Danca das Gatinhas

Percussion

♩ = 125,000000

V.S.

Percussion

21

23

25

27

29

31

33

35

37

39

41

43

45

47

49

51

53

55

57

59

61

63

65

67

69

71

73

75

77

79

81

83

85

87

89

91

93

96

99

101

103

105

107

109

111

113

115

117

119

121

123

125

127

129

131

133

135

137

139

141

V.S.

143

145

147

149

151

153

155

158

160

162

164

166

168

170

172

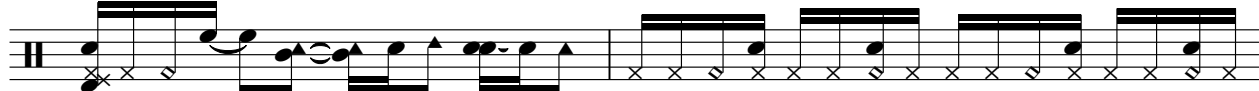

174

176

178

180

182

V.S.

10

Percussion

184

186

188

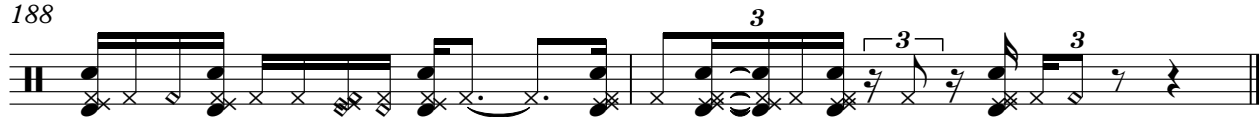

Electric Bass

Forro do Chifrudo - Danca das Gatinhas

♩ = 125,000000

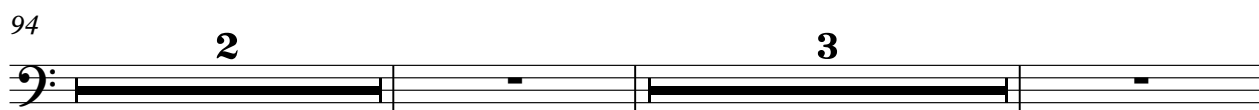
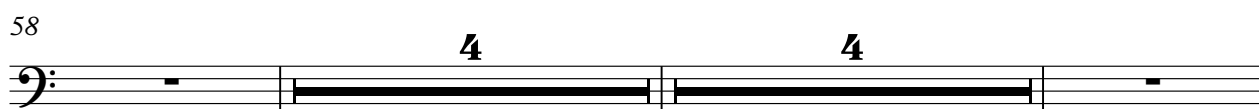
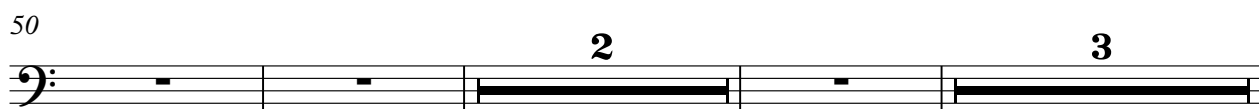
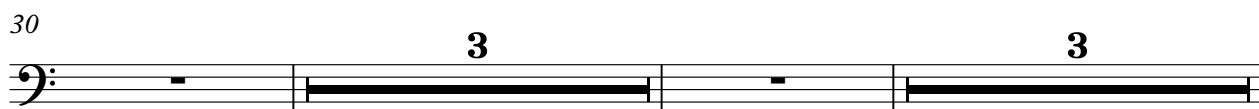
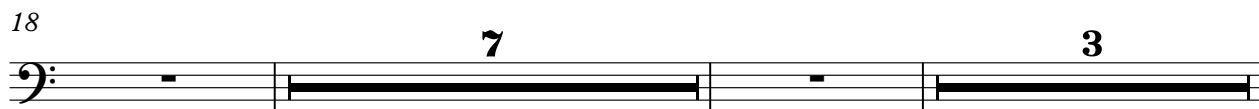
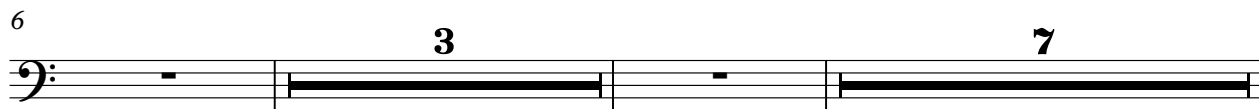
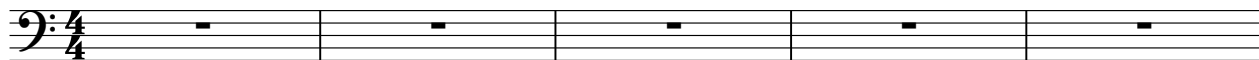

101

4 11

117

2 5

126

7 8

143

10

156

8 3

169

3 3

177

3 9

5-string Electric Bass

Forro do Chifrudo - Danca das Gatinhas

♩ = 125,000000

4

6

8

10

13

15

18

21

24

V.S.

26

28

31

34

38

40

42

45

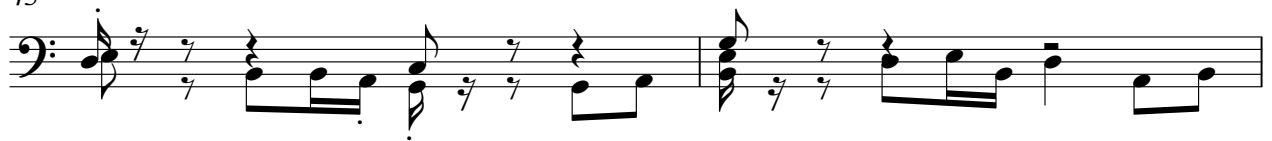

47

50

52

54

57

59

62

66

70

73

76

79

V.S.

82

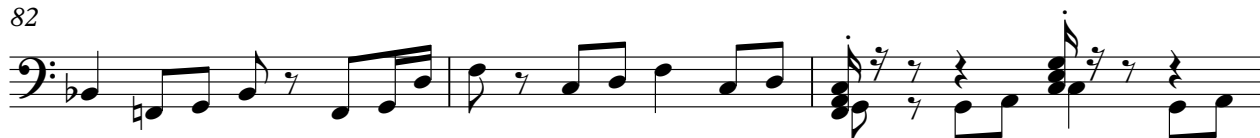

85

88

92

94

97

100

103

105

108

111

114

117

120

123

126

130

132

135

139

V.S.

142

144

147

150

152

155

159

163

166

168

172

177

180

184

187

Electric Clavichord

Forro do Chifrudo - Danca das Gatinhas

♩ = 125,000000

V.S.

14

16

18

20

22

24

26

28

30

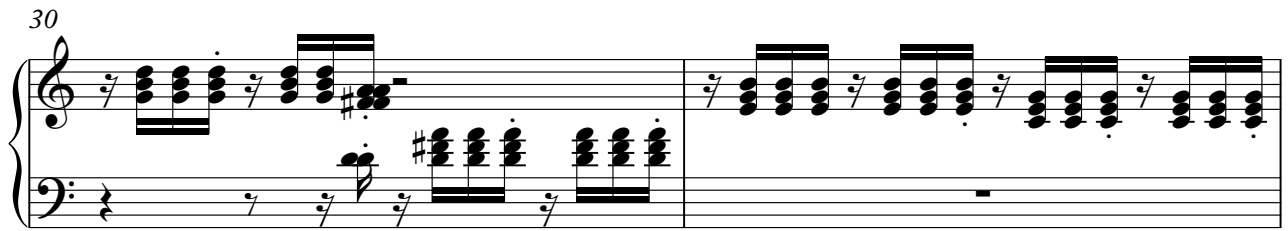

32

34

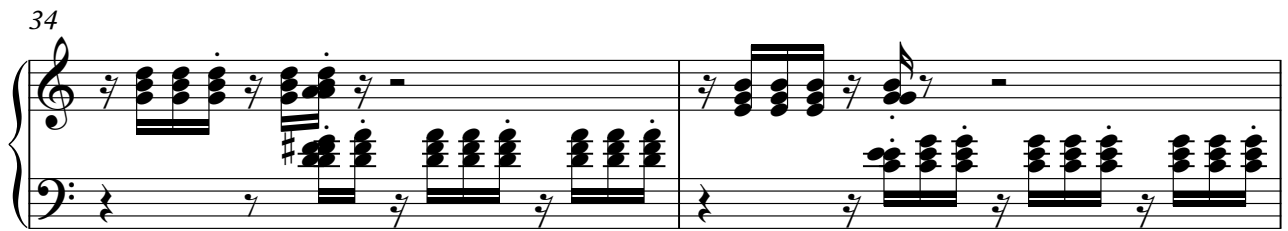

36

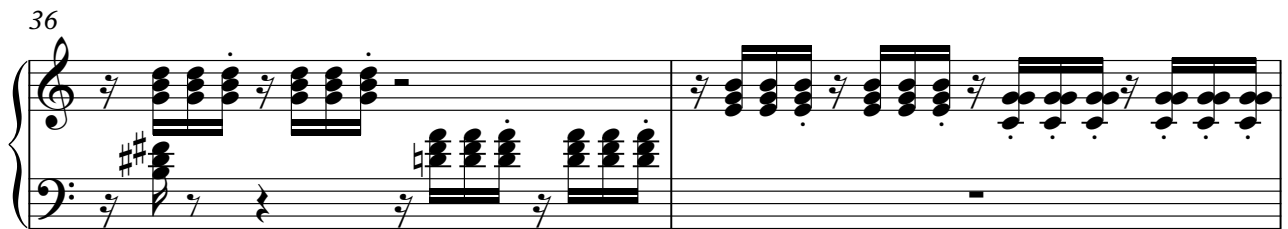

38

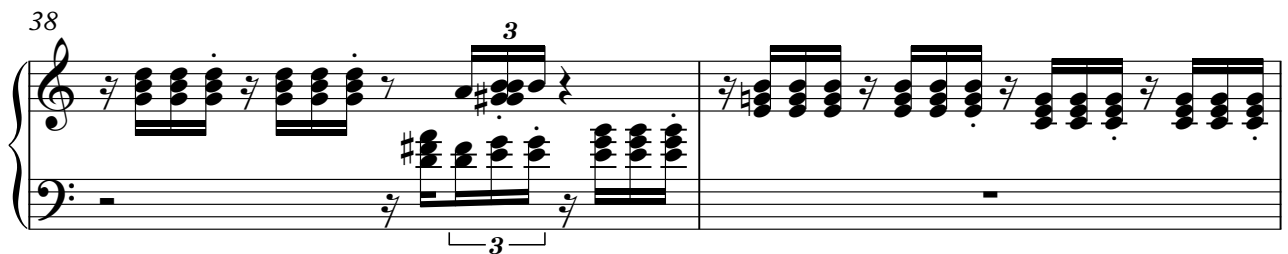

40

V.S.

42

44

46

48

50

52

54

56

58

60

62

64

66

68

V.S.

Electric Clavichord

86

88

90

92

94

96

98

100

V.S.

102

104

106

108

110

112

114

116

118

120

122

124

126

128

130

132

134

136

138

140

142

144

146

148

150

152

154

156

158

160

162

164

V.S.

166

168

170

172

177

179

181

183

185

187

188

Percussive Organ

Forro do Chifrudo - Danca das Gatinhas

♩ = 125,000000

3

5

7

9

11

V.S.

13

15

17

19

21

23

25

27

29

31

33

35

V.S.

37

39

41

43

45

47

49

51

53

55

57

59

V.S.

61

63

65

67

69

71

73

85

87

89

91

93

95

97

99

101

103

105

107

V.S.

133

135

137

139

141

143

145

147

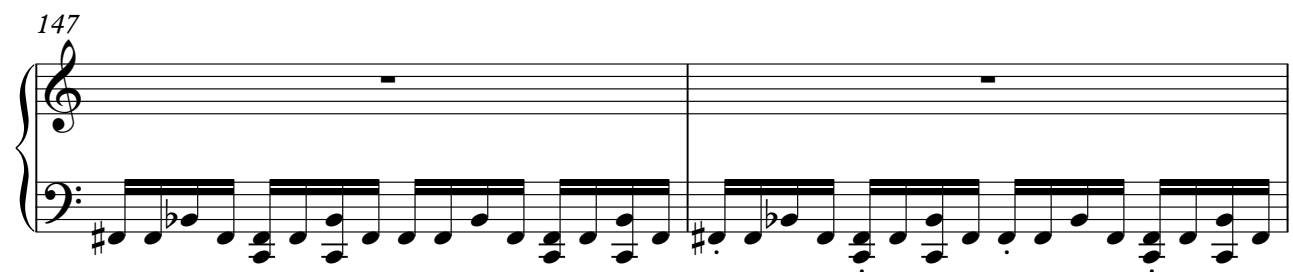

149

151

153

155

V.S.

157

159

161

163

165

167

169

171

173

175

177

179

V.S.

181

183

185

187

189

Bandoneon

Forro do Chifrudo - Danca das Gatinhas

♩ = 125,000000

V.S.

Bandoneon

42

44

46

48

50

52

54

56

58

60

V.S.

82

84

86

88

90

92

94

96

98

100

V.S.

122

124

126

128

130

132

134

136

138

140

V.S.

162

164

166

168

170

172

177

179

181

183

V.S.

185

187

189

Forro do Chifrudo - Danca das Gatinhas

Accordion

$\text{♩} = 125,000000$

Accordion

V.S.

61 3 Accordion 3 3 3

63 3

65

67 3 3

70

72 3

74 3

76

78 3 3

80 3

V.S.

100

102

104

106

108

111

113

115

117

120

122

124

126

128

130

132

V.S.

134

136

138

140

143

145

147

149

V.S.

167

169

171

173

176

178

180

182

184

186

188
