

Forro Universitario 01 - Riacho do Navio Vida Cigana Casinha

♩ = 78,002815

Flute

Percussion

Kora

5-string Electric Bass

Electric Piano

Rock Organ

Bandoneon

Bandoneon

♩ = 78,002815

Viola

Violoncello

6

Perc.

Kora

E. Bass

Band.

Band.

9

Perc.

Kora

E. Bass

Band.

12

Perc.

Kora

E. Bass

E. Piano

Band.

15

Perc. Kora E. Bass E. Piano Band.

18

Perc. Kora E. Bass E. Piano Band.

21

Perc. Kora E. Bass E. Piano Band.

24

Perc. Kora E. Bass E. Piano Band.

27

Perc.

Kora

E. Bass

E. Piano

Band.

30

Perc.

Kora

E. Bass

E. Piano

Band.

Vla.

33

Perc. Kora E. Bass E. Piano Band Vla.

36

Perc. Kora E. Bass E. Piano Band Vla.

39

Perc. Kora E. Bass E. Piano Band. Vla.

42

Perc. Kora E. Bass Band. Band. Vla.

45

Perc.

Kora

E. Bass

E. Piano

Band.

Band.

49

Perc.

Kora

E. Bass

E. Piano

Band.

54

Perc.

Kora

E. Bass

E. Piano

Band.

Vla.

59

Perc.

Kora

E. Bass

E. Piano

Band.

Vla.

63

Perc.

Kora

E. Bass

E. Piano

Band.

67

Perc.

Kora

E. Bass

E. Piano

Band.

Vla.

71

Perc. Kora E. Bass E. Piano Band. Vla.

75

Perc. Kora E. Bass E. Piano Band. Vla.

79

Perc.

Kora

E. Bass

E. Piano

Band.

83

Perc.

Kora

E. Bass

E. Piano

Band.

Band.

87

Perc. Kora E. Bass E. Piano Band. Band.

91

Perc. Kora E. Bass E. Piano Band. Band. Vc.

95

Perc. Kora Band. Vc.

99

Perc. Kora E. Bass Band. Band. Vc.

103

Perc. Kora E. Bass Band.

106

Perc.

Kora

E. Bass

Band.

109

Perc.

Kora

E. Bass

Band.

112

Perc.

Kora

E. Bass

Band.

115

Fl.

Perc.

Kora

E. Bass

Band.

118

Fl.

Perc.

Kora

E. Bass

Band.

121

Fl.

Perc.

Kora

E. Bass

Band.

124

Fl.  
Perc.  
Kora  
E. Bass  
Organ

127

Perc.  
Kora  
Organ

130

Perc.  
Kora  
E. Bass  
Organ

133

Perc. Kora E. Bass Organ Band.

136

Perc. Kora E. Bass Band.

139

Perc. Kora E. Bass Organ Band. Vla.

142

Perc. Kora E. Bass Organ Band. Vla.

145

Perc. Kora E. Bass Band. Vla.

148

Perc. Kora E. Bass Organ Band. Vla.

151

Perc. Kora E. Bass Organ Band.

154

Perc. Kora E. Bass Organ Band.

157

Perc. Kora E. Bass Organ Band.

160

Perc. Kora E. Bass Organ Band.

163

Perc. Kora E. Bass Organ Band.

166

Perc. Kora E. Bass Organ Band.

169

Perc. Kora E. Bass Organ Band.

172

Perc. Kora E. Bass Organ Band.

175

Perc. Kora E. Bass Organ Band.

178

Perc. Kora E. Bass Organ Band.

181

Perc.

Kora

E. Bass

Organ

Band.

184

Perc.

Kora

E. Bass

Band.

187

Perc.

Kora

E. Bass

Organ

Band.

Vla.

190

Perc.

Kora

E. Bass

Band.

Vla.

193

Perc. Kora E. Bass Band. Vla.

196

Perc. Kora E. Bass Organ Band. Vla.

199

Perc.

Kora

E. Bass

Organ

Band.

202

Perc.

Kora

E. Bass

Organ

Band.

205

Perc.

Kora

E. Bass

Organ

Band.

208

Perc.

Kora

E. Bass

Organ

Band.

211

Perc.

Kora

E. Bass

Organ

Band.

214

Perc.

Kora

E. Bass

Organ

Band.

217

Perc.

Kora

E. Bass

Organ

Band.

220

Perc. Kora E. Bass Organ Band.

223

Perc. Kora E. Bass Organ Band.

226

Perc. Kora E. Bass Organ Band.

229

Fl.

Perc.

Kora

E. Bass

Organ

Band.

232

Perc.

Kora

E. Bass

Organ

Band.

235 33

Perc.

Kora

E. Bass

Organ

Band.

Vla.

238

Perc.

Kora

E. Bass

Band.

Vla.

241

Perc. Kora E. Bass Band. Vla.

244

Perc. Kora E. Bass E. Piano Organ Band. Vla.

248

Perc.

Kora

E. Bass

Organ

Band.

252

Perc.

Kora

E. Bass

Organ

Band.

256

Perc.

Kora

E. Bass

Organ

Band.

260

Perc.

Kora

E. Bass

Organ

Band.

265

Perc.

Kora

E. Bass

E. Piano

Organ

Band.

270

Fl.

Perc.

Kora

E. Bass

Organ

Band.

274

Perc.

Kora

E. Bass

Organ

Band.

278

Perc.

Kora

E. Bass

Organ

Band.

Perc.

Kora

E. Bass

Organ

Band.

287

Fl.

Perc.

Kora

E. Bass

E. Piano

Organ

Band.

291

Fl.

Perc.

Kora

E. Bass

Organ

Band.

295

Perc.

Kora

E. Bass

Organ

Band.

299

Perc.

Kora

E. Bass

Organ

Band.

303

Perc.

Kora

E. Bass

Organ

Band.

Band.

307

Perc.

Kora

E. Bass

Band.

Band.

310

Perc.

Kora

E. Bass

Band.

Band.

313

Perc.

Kora

E. Bass

Band.

Band.

Vc.

3

316

Perc. Kora E. Bass Band. Band. Vc.

319

Perc. Kora E. Bass Band. Band. Vc.

322

Perc. Kora E. Bass Band.

325

Perc. Kora E. Bass Band.

328

Perc. Kora E. Bass Band.

331

Perc. Kora E. Bass Band.

334

Fl.

Perc.

Kora

E. Bass

Band.

Band.

337

Perc.

Kora

E. Bass

Band.

Band.

340

Perc. Kora E. Bass Band. Band.

343

Perc. Kora E. Bass Band. Band.

346

Perc. Kora E. Bass Band. Band.

349

Fl.  
Perc.  
Kora  
E. Bass  
Band.  
Vla.

352

Perc.  
Kora  
E. Bass  
Band.  
Vla.

355

Perc. Kora E. Bass Band. Vla.

358

Perc. Kora E. Bass Band. Vla.

361

Perc. Kora E. Bass Band. Vla.

364

Perc. Kora E. Bass Band. Vla.

367

Perc. Kora E. Bass Band. Vla.

370

Perc. Kora E. Bass Band. Vla.

373

Perc. Kora E. Bass Band. Vla.

376

Perc. Kora E. Bass Band.

379

Perc. Kora E. Bass Band.

382

Perc.

Kora

E. Bass

Band.

385

Perc.

Kora

E. Bass

Band.

388

Fl.

Perc.

Kora

E. Bass

Band.

Band.

391

Perc. Kora E. Bass Band. Band.

394

Perc. Kora E. Bass Band. Band.

397

Perc. Kora E. Bass Band. Band.

400

Perc.

Kora

E. Bass

Band.

Band.

403

Fl.

Perc.

Kora

E. Bass

Band.

Vla.

406

Perc. Kora E. Bass Band. Vla.

409

Perc. Kora E. Bass Band. Vla.

412

Perc. Kora E. Bass Band. Vla.

415

Perc.

Kora

E. Bass

Band.

Vla.

418

Perc.

Kora

E. Bass

Band.

Band.

Vla.

421

Perc. Kora E. Bass Band. Band. Vla.

424

Perc. Kora E. Bass Band. Band. Vla.

427

Perc.

Kora

E. Bass

Band.

Band.

Vln.

Vc.

430

Perc.

Kora

E. Bass

Band.

Band.

Vc.

3

433

Perc. Kora E. Bass Band. Band. Vc.

436

Perc. Kora E. Bass Band. Band. Vc.

439

Perc. Kora E. Bass Band. Band.

442

Perc. Kora E. Bass Band. Band.

445

Perc. Kora E. Bass Band. Band. Vc.

448

Perc.

Kora

E. Bass

Band.

Band.

Vc.

451

Perc.

Kora

E. Bass

E. Piano

Band.

Band.

Vc.

Flute

Forro Universitario 01 - Riacho do Navio Vida Cigana (

♩ = 78,002815

**116**

3

122

**104**

230

**40** **17**

3

291

**42** **13**

3

350

**38**

391

**13** **51**

Percussion

♩ = 78,002815

2

7

10

13

16

19

22

25

28

31

V.S.

34

37

40

42

45

49

54

59

63

67

71

75

79

83

87

91

95

100

104

107

V.S.

Percussion

110

113

116

119

122

125

128

131

134

137

140

143

146

149

152

155

158

161

164

167

V.S.

170

173

176

179

182

185

188

191

194

197

200

203

206

209

212

215

218

221

224

227

V.S.

230

233

236

239

242

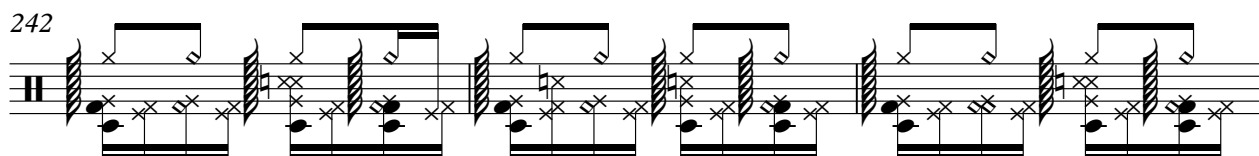

245

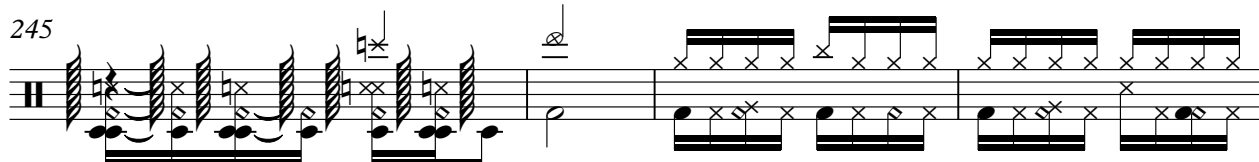

249

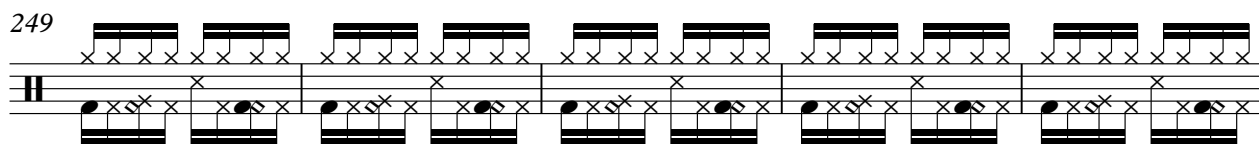

254

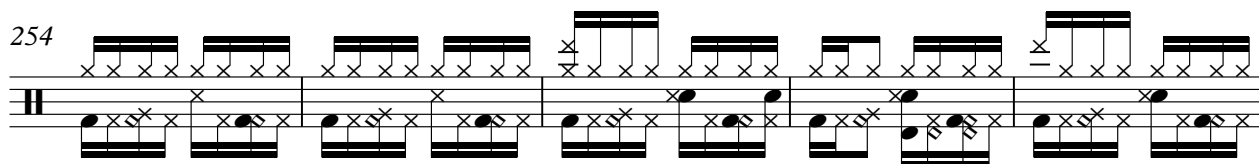

259

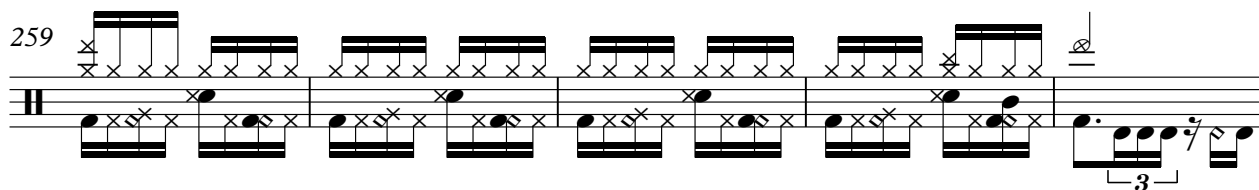

264

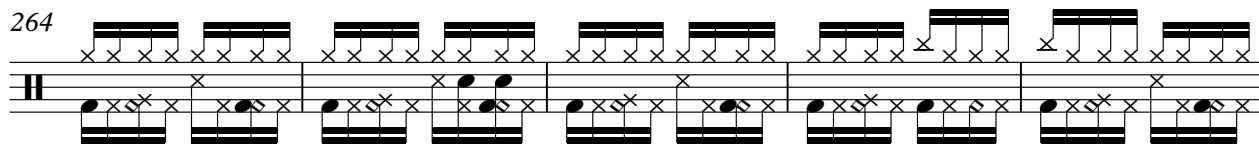

269

274

279

284

289

294

299

304

307

310

V.S.

Percussion

313

316

319

322

325

328

331

334

337

340

343

346

349

352

355

358

361

364

367

370

V.S.

373

376

379

382

385

388

391

394

397

400

403

406

409

412

415

418

421

424

427

430

V.S.

433

436

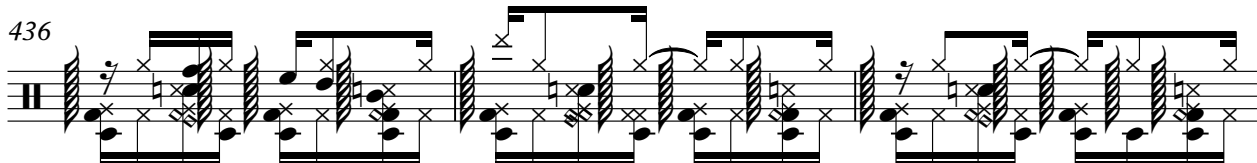

439

442

445

448

451

$\text{♩} = 78,002815$

2

7

12

17

23

29

34

40

46

51

3

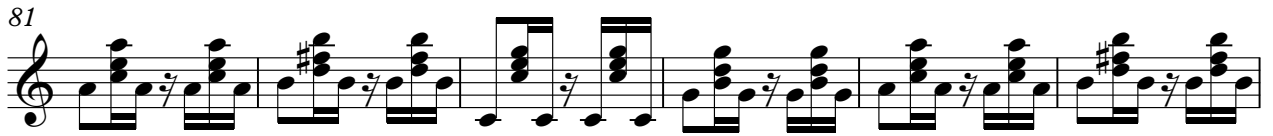
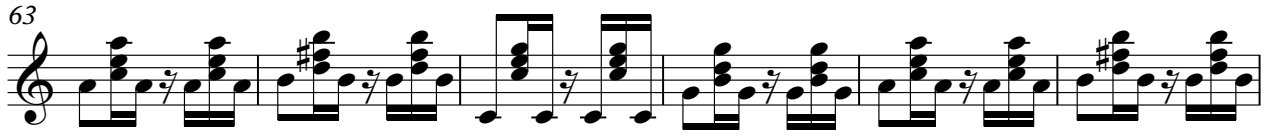

112

117

122

129

135

140

146

152

157

163

V.S.

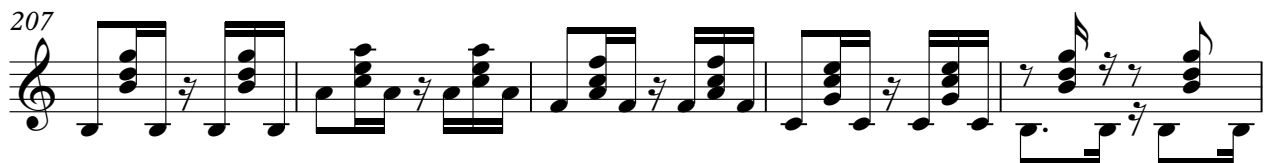
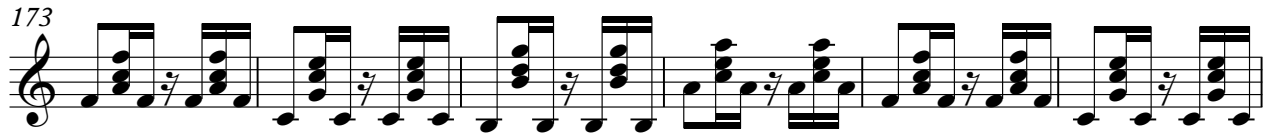

223

228

234

240

246

252

257

262

269

274

V.S.

279

285

291

296

301

306

311

316

321

327

333

339

345

351

356

361

366

371

377

383

V.S.

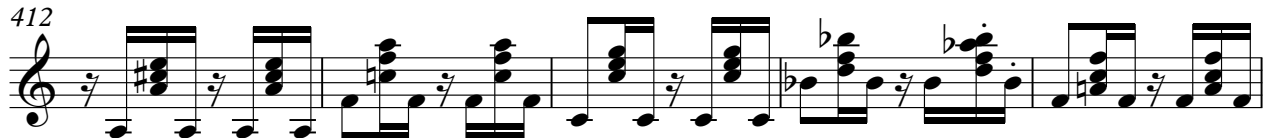

Kora

442

447

451

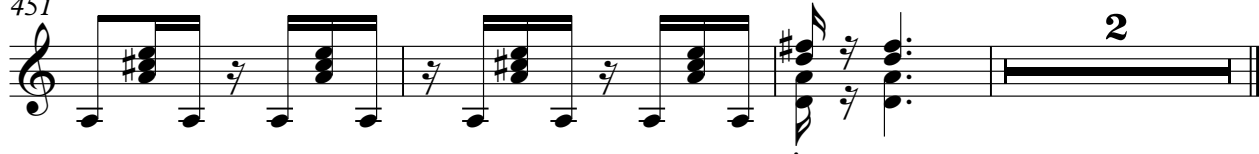

♩ = 78,002815

2

10

17

24

31

39

45

52

60

68

V.S.

76

84

92

105

113

121

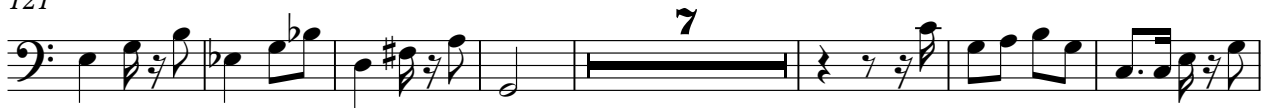

135

142

149

156

163

170

177

184

191

198

205

212

219

226

V.S.

233

241

249

255

262

271

278

287

294

301

309

317

325

333

341

349

357

365

372

380

V.S.

388

396

404

412

420

428

436

444

450

2

47

56

66

75

85

3

94

152

19

152

19

268

19 165 2

19 165 2

♩ = 78,002815

124

131

149

159

165

171

177

181

197

207

213

219

225

231

237

251

258

266

272

280

288

294

300

**152**

♩ = 78,002815

5

5

11

31

31

46

36

36

85

89

93

8

203

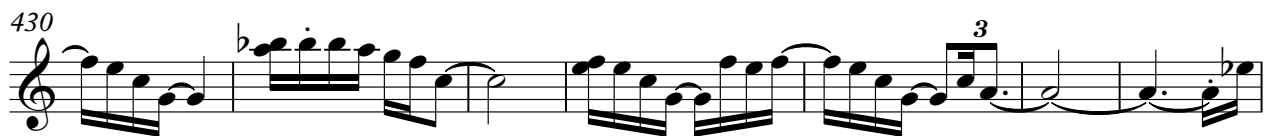
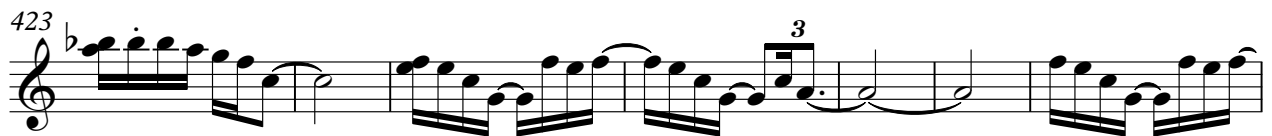
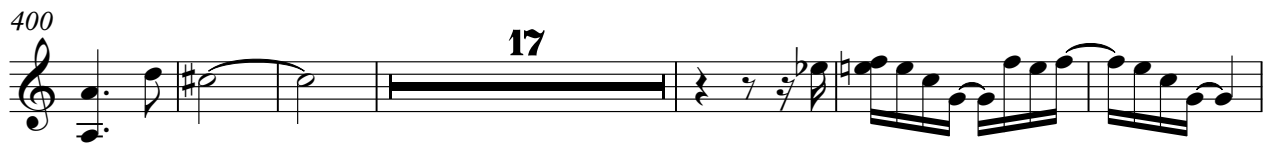
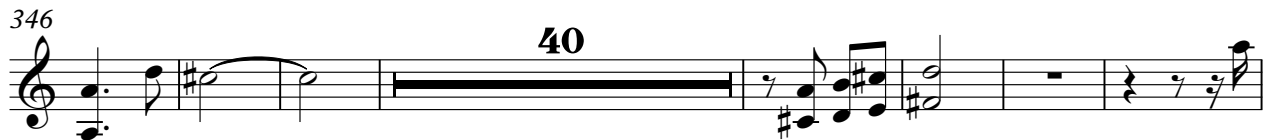
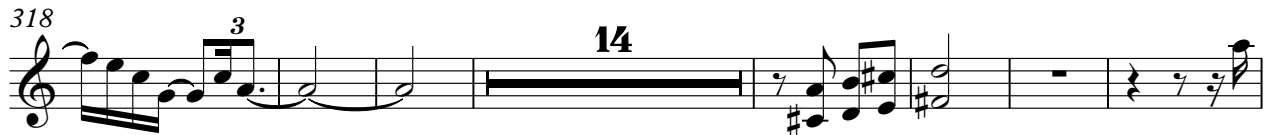

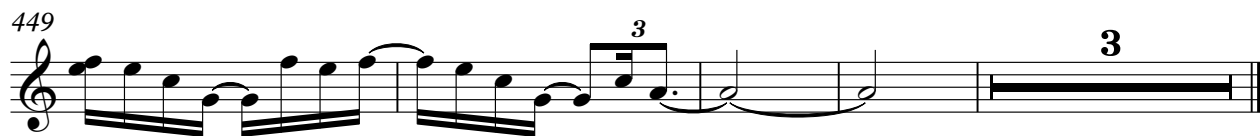
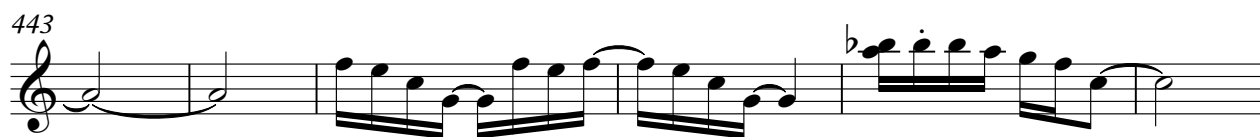

Bandoneon

Forro Universitario 01 - Riacho do Navio Vida Cigana (

♩ = 78,002815

2

8 3

15

21

26

32

37

V.S.

43

2

2

50

55

61

66

72

77

82

87

93

103

109

115

V.S.

121

9

135

141

147

153

159

165

175

184

190

196

202

208

214

225

233

239

245

252

258

264

270

276

282

289

295

300

305

311

317

323

329

335

341

347

353

359

365

370

376

382

388

394

400

V.S.

406

412

418

424

430

436

442

448

451

Viola

♩ = 78,002815

30

39

60

76

149

196

243

355

366

372

30

2

Viola

405

416

424

27

♩ = 78,002815

**93**

102 **211**

316

321 **108**

432 **8**

445 **3**

449 **3**
