

Forro Universitario 04 - Confidencias Coronel Antonio Bento

1.1"  
2.1,03  
Confidencias

♩ = 109,999908

Alto Saxophone

Percussion

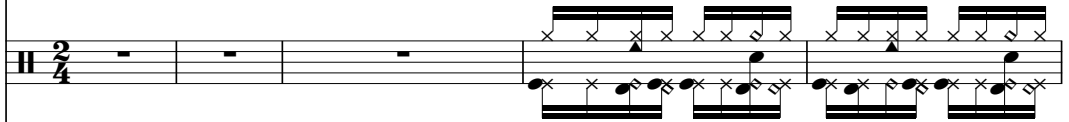

Electric Guitar

Electric Bass

Bandoneon

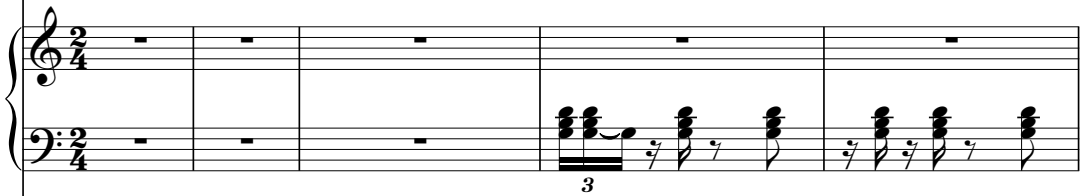

Bandoneon

♩ = 109,999908

FX 5 (Brightness)

6

Perc.

E. Gtr.

E. Bass

Band.

Band.

10

Perc.

E. Gtr.

E. Bass

Band.

Band.

FX 5

14

Perc.

E. Gtr.

E. Bass

Band.

Band.

FX 5

18

Perc.

E. Gtr.

E. Bass

Band.

Band.

FX 5

22

Perc. E. Gtr. E. Bass Band.

26

Perc. E. Gtr. E. Bass Band.

30

Perc. E. Gtr. E. Bass Band.

34

Perc.

E. Gtr.

E. Bass

Band.

Band.

FX 5

38

Perc.

E. Gtr.

E. Bass

Band.

Band.

FX 5

42

Perc.

E. Gtr.

E. Bass

Band.

Band.

FX 5

46

Perc.

E. Gtr.

E. Bass

Band.

Band.

FX 5

50

Perc.

E. Gtr.

E. Bass

Band.

Band.

54

Alto Sax.

Perc.

E. Gtr.

E. Bass

Band.

Band.

Alto Sax.

Perc.

E. Gtr.

E. Bass

Band.

Band staff (top) with a complex rhythmic pattern. It features a series of chords and eighth notes, with some notes marked with a tilde symbol (~).

Band.

Band staff (bottom) with a complex rhythmic pattern. It features a series of chords and eighth notes, with some notes marked with a tilde symbol (~).

FX 5

62

Alto Sax.  
Perc.  
E. Gtr.  
E. Bass  
Band.  
Band.  
FX 5

66

Perc.  
E. Gtr.  
E. Bass  
Band.  
Band.

70

Perc. E. Gtr. E. Bass Band. Band.

74

Perc. E. Gtr. E. Bass Band. Band.

78

Perc. E. Gtr. E. Bass Band. FX 5

82

Perc. E. Gtr. E. Bass Band. Band. FX 5

86

Perc. E. Gtr. E. Bass Band. Band. FX 5

90

Perc. E. Gtr. E. Bass Band. Band. FX 5

94

Perc.

E. Gtr.

E. Bass

Band.

Band.

FX 5

98

Perc.

E. Gtr.

E. Bass

Band.

Band.

106

Alto Sax.

Perc.

E. Gtr.

E. Bass

Band.

Band.

FX 5

110

114

Perc.

E. Gtr.

E. Bass

Band.

Band.

118

Perc.

E. Gtr.

E. Bass

Band.

Band.

FX 5

122

126

130

Perc. E. Gtr. E. Bass Band.

134

Perc. E. Gtr. E. Bass Band.

138

Perc. E. Gtr. E. Bass Band.

142

146

150

Perc.

E. Gtr.

E. Bass

Band.

Band.

FX 5

154

Perc.

E. Gtr.

E. Bass

Band.

Band.

FX 5

158

Perc.

E. Gtr.

E. Bass

Band.

Band.

162

Alto Sax.

Perc.

E. Gtr.

E. Bass

Band.

Band.

166

Alto Sax.

Perc.

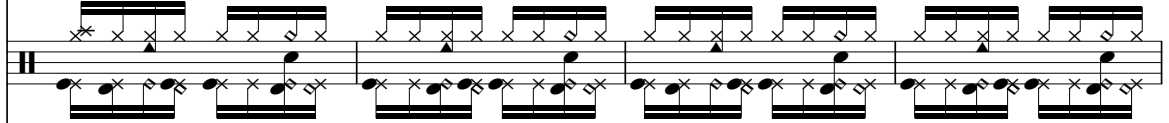

E. Gtr.

E. Bass

Band.

Band.

FX 5

170

Alto Sax.

Perc.

E. Gtr.

E. Bass

Band.

Band.

FX 5

174

178

Alto Sax.

Perc.

E. Gtr.

E. Bass

Band.

Band.

FX 5

182

Alto Sax.

Perc.

E. Gtr.

E. Bass

Band.

Band staff (top) with a complex melodic line. It features a series of eighth notes and quarter notes, some with a sharp sign.

Band.

Band staff (bottom) with a complex melodic line. It features a series of eighth notes and quarter notes, some with a sharp sign.

FX 5

186

Alto Sax.

Perc.

E. Gtr.

E. Bass

Band.

Band.

FX 5

3'28.5"  
190.1,86  
CORONE 2'43

$\text{♩} = 80,000000$

190

Perc.

E. Gtr.

E. Bass

Band.

Band.

193 29

Perc. 

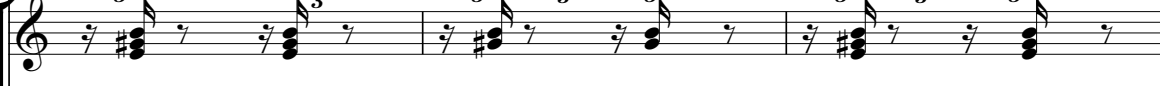
E. Gtr. 

E. Bass 

Band. 

Double bar line

196 

E. Gtr. 

E. Bass 

Band. 

Double bar line

199 

E. Gtr. 

E. Bass 

Band. 

201

Perc.

E. Gtr.

E. Bass

Band.

204

Perc.

E. Gtr.

E. Bass

Band.

207

Perc.

E. Gtr.

E. Bass

Band.

210

Perc. 

E. Gtr. 

E. Bass 

Band. 

213

Perc. 

E. Gtr. 

E. Bass 

Band. 

216

Perc. 

E. Gtr. 

E. Bass 

Band. 

219

Perc.

E. Gtr.

E. Bass

Band.

222

Perc.

E. Gtr.

E. Bass

Band.

225

Perc.

E. Gtr.

E. Bass

Band.

228

Perc.

E. Gtr.

E. Bass

Band.

230

Perc.

E. Gtr.

E. Bass

Band.

232

Perc.

E. Gtr.

E. Bass

Band.

235

Perc. E. Gtr. E. Bass Band.

240

Perc. E. Gtr. E. Bass Band.

245

Perc. E. Gtr. E. Bass Band.

250

Perc. E. Gtr. E. Bass Band.

252

Perc. E. Gtr. E. Bass Band.

255

Perc. E. Gtr. E. Bass Band.

258

Perc.

E. Gtr.

E. Bass

Band.

260

Perc.

E. Gtr.

E. Bass

Band.

262

Perc.

E. Gtr.

E. Bass

Band.

265 37

Perc. 

E. Gtr. 

E. Bass 

Band. 

268

Perc. 

E. Gtr. 

E. Bass 

Band. 

271

Perc. 

E. Gtr. 

E. Bass 

Band. 

274

Perc.

E. Gtr.

E. Bass

Band.

277

Perc.

E. Gtr.

E. Bass

Band.

280

Perc.

E. Gtr.

E. Bass

Band.

283 39

Perc.

E. Gtr.

E. Bass

Band.

286

Perc.

E. Gtr.

E. Bass

Band.

289

Perc.

E. Gtr.

E. Bass

Band.

291

Perc. 

E. Gtr. 

E. Bass 

Band. 

294

Perc. 

E. Gtr. 

E. Bass 

Band. 

297

Perc. 

E. Gtr. 

E. Bass 

Band. 

Band. 

Band. 

Band. 

84.20  
299.1,84  
Forry de Tokio  
♩ = 80,000000

300

302

303

304

305

Perc.

E. Gtr.

E. Bass

Band.

Band.

Band.

Band.

306

Perc.

E. Gtr.

E. Bass

Band.

Band.

307

Perc.

E. Gtr.

E. Bass

Band.

Band.

308

Perc.

E. Gtr.

E. Bass

Band.

Band.

310

Perc.

E. Gtr.

E. Bass

Band.

Band.

311

313

315

317

319

Perc.

E. Bass

Band.

Band.

Band.

321

Perc.

E. Gtr.

E. Bass

Band.

Band.

Band.

322

323

324

325

326

327

329

Perc.

E. Gtr.

E. Bass

Band.

Band.

Band.

331

Perc.

E. Gtr.

E. Bass

Band.

Band.

332

Perc.

E. Gtr.

E. Bass

Band.

Band.

Band.

334

Perc. E. Gtr. E. Bass Band. Band. Band.

336

Perc. E. Gtr. E. Bass Band. Band. Band.

337

Perc.

E. Gtr.

E. Bass

Band.

Band.

Band.

338

Perc.

E. Gtr.

E. Bass

Band.

Band.

Band.

339

340

341

343

345

346

348

Perc.

E. Gtr.

E. Bass

Band.

Band.

Band.

350

Perc.

E. Gtr.

E. Bass

Band.

Band.

Band.

351

Perc. E. Gtr. E. Bass Band. Band. Band.

352

Perc. E. Gtr. E. Bass Band. Band. Band.

Alto Saxophone

Forro Universitario 04 - Confidencias Coronel Antonic

♩ = 109,999908

55 2

63

37

107

53

166

175

184

190

♩ = 80,000000

109

♩ = 80,000000

55

Percussion

$\text{♩} = 109,999908$

**3**

7

11

15

19

23

27

31

35

39

V.S.

43

47

51

55

59

63

67

71

75

79

83

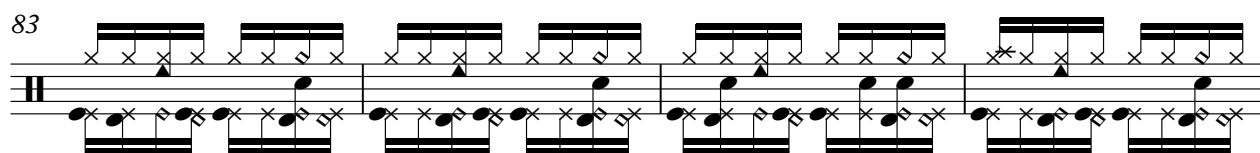

87

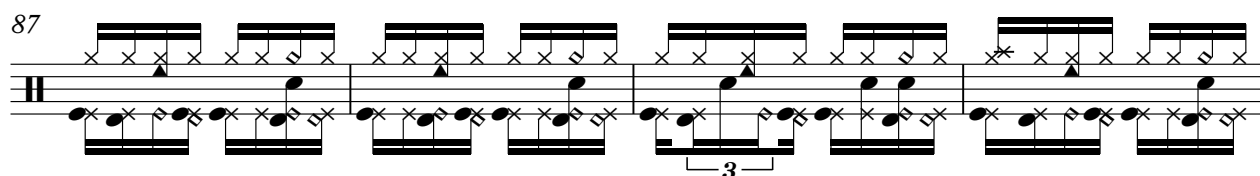

91

95

99

103

107

111

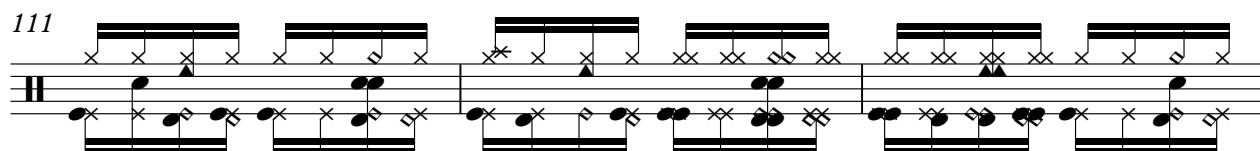

114

118

V.S.

122

126

130

134

138

142

146

150

154

158

162

166

170

174

178

182

186

♩ = 80,000000

190

193

196

V.S.

Percussion

Percussion

227

230

233

237

242

247

251

254

257

260

V.S.

Percussion

Percussion

291

294

297

300

303

304

306

307

308

310

$\text{quarter note} = 80,000000$

V.S.

312

314

316

318

320

322

324

326

328

330

331

332

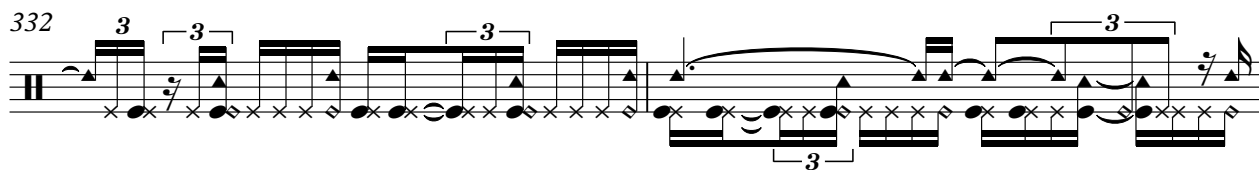

334

336

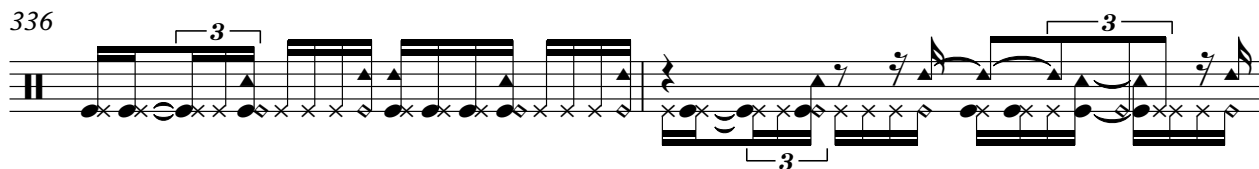

338

340

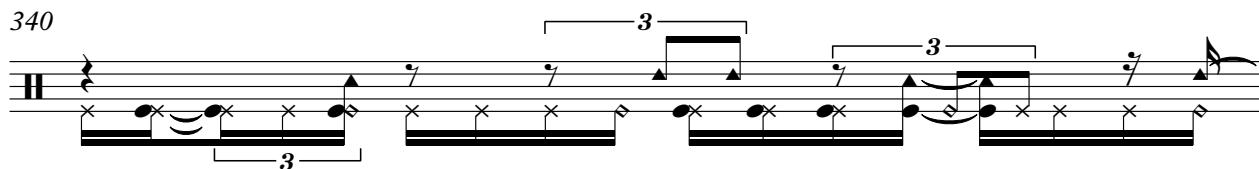

341

342

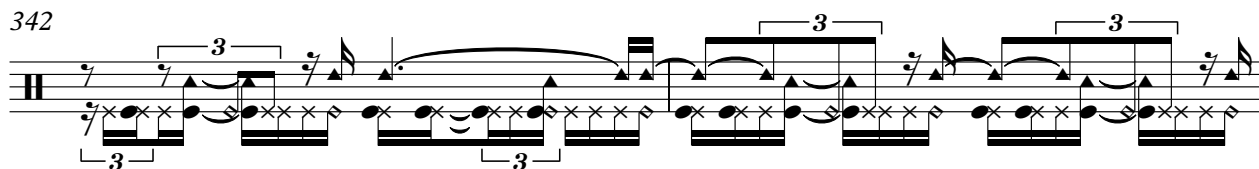

344

345

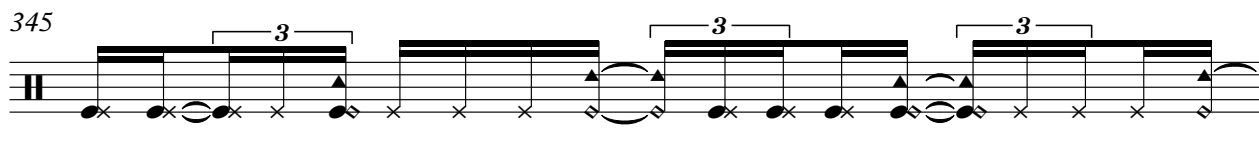

V.S.

346

348

350

352

Electric Guitar

♩ = 109,999908

V.S.

59

64

69

74

80

86

91

96

102

108

113

118

123

127

132

138

144

150

156

161

167

172

178

183

188

$\text{♩} = 80,000000$

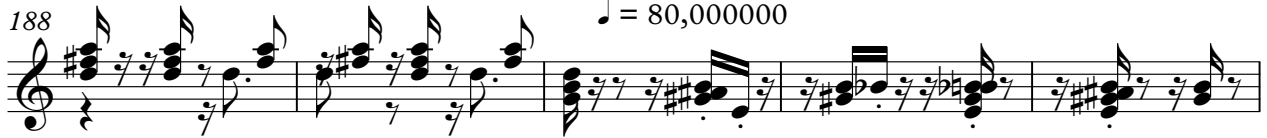

193

198

203

208

213

218

223

228

233

241

250

255

260

265

270

V.S.

275

280

285

290

295

♩ = 80,00000

300

303

305

308

310

313

316

321

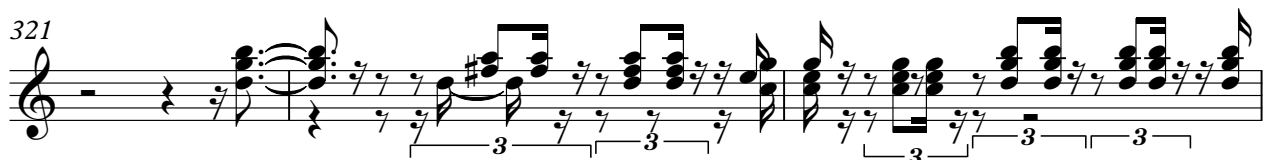

324

326

328

331

335

338

341

344

347

351

352

Electric Bass

♩ = 109,999908

3

10

18

25

32

39

46

53

60

67

V.S.

145

152

159

166

173

180

187

$\text{♩} = 80,000000$

194

201

208

V.S.

215

222

228

234

243

252

259

266

274

281

287

293

299  $\text{♩} = 80,000000$

302

305

308

311

314

317

320

V.S.

Electric Bass

323

325

328

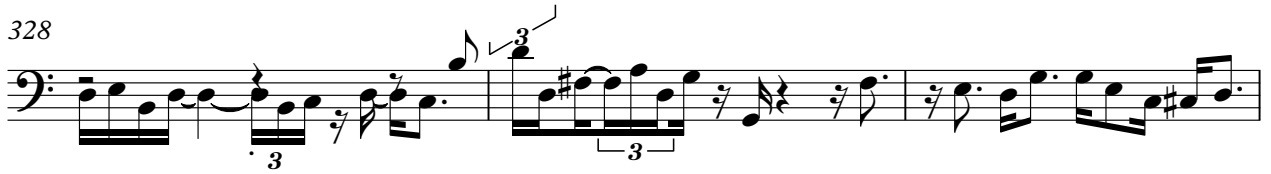

331

334

337

339

342

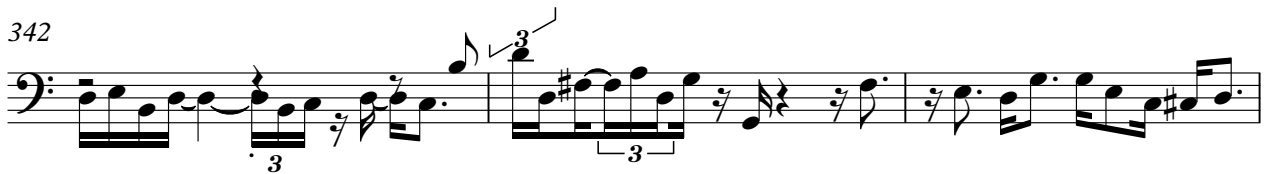

345

348

351

Bandoneon

Forro Universitario 04 - Confidencias Coronel Antonic

♩ = 109,999908      189      109      ♩ = 80,000000      ♩ = 80,000000

300

302

304

307

310

313

316

V.S.

319

322

324

327

330

333

336

338

341

344

347

350

352

Bandoneon

♩ = 109,999908

V.S.

31

35

39

43

48

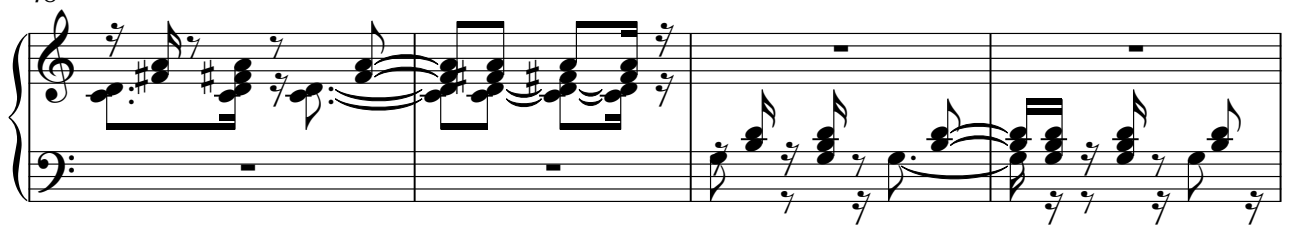

52

56

61

66

70

74

78

82

86

90

94

V.S.

98

102

107

112

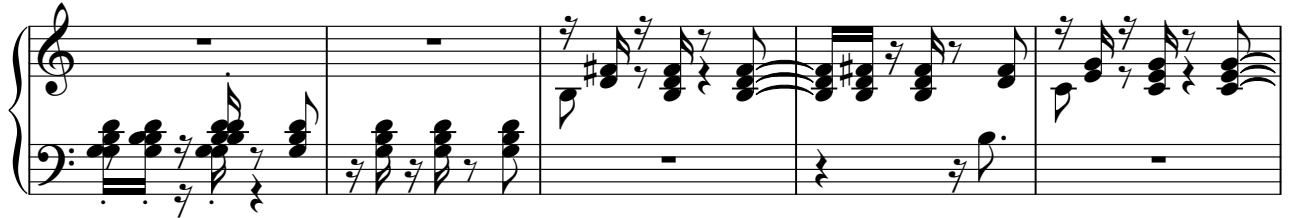

117

122

126

130

134

138

142

146

150

154

158

V.S.

162

166

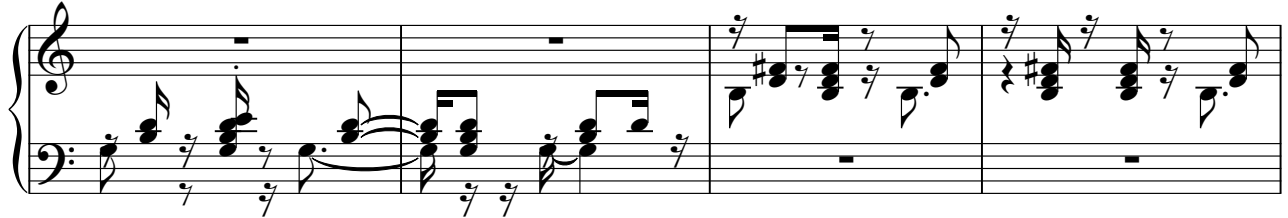

170

175

180

185

190

♩ = 80,000000

196

201

205

210

214

218

223

228

233

240

249

255

260

264

268

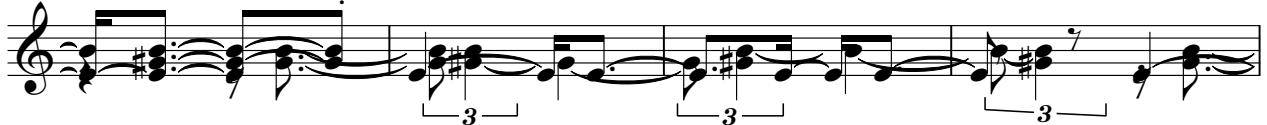

272

276

281

286

291

297

♩ = 80,000000

54

Bandoneon

Forro Universitario 04 - Confidencias Coronel Antonic

♩ = 109,999908

2

7

12

17

27

37

42

48

54

59

66

83

90

96

102

108

114

119

3

V.S.

125

6

6

135

7

7

3

3

147

153

160

166

2

2

173

2

2

180

2

2

187

♩ = 80,000000

191

108

♩ = 80,000000

55

Bandoneon

♩ = 109,999908      189      ♩ = 80,000000      ♩ = 80,000000

300

302

304

13

13

319

322

324

7

7

333

336

338

347

350

352

Forro Universitario 04 - Confidencias Coronel Antonic

Bandoneon

♩ = 109,999908                      ♩ = 80,000000                      ♩ = 80,000000

**189**                      **108**                      **2**

301

304

**15**

**15**

321

324

326

**3**                      **5**

335

338

344

351

Bandoneon

Forro Universitario 04 - Confidencias Coronel Antonic

♩ = 109,999908      ♩ = 80,000000      ♩ = 80,000000

**189**      **109**      **6**

305

308

310

312

314

V.S.

316

318

325

328

330

332

339

342

344

346

♩ = 109,999908

166

173

180

187

♩ = 80,000000

**109**

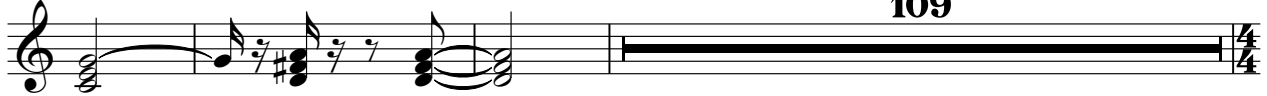

299

♩ = 80,000000

**55**

