

Fran - Il Jouait Du Piano Debout 2 2

♩ = 105,000107

Percussion 

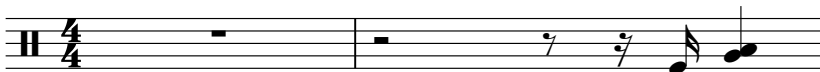
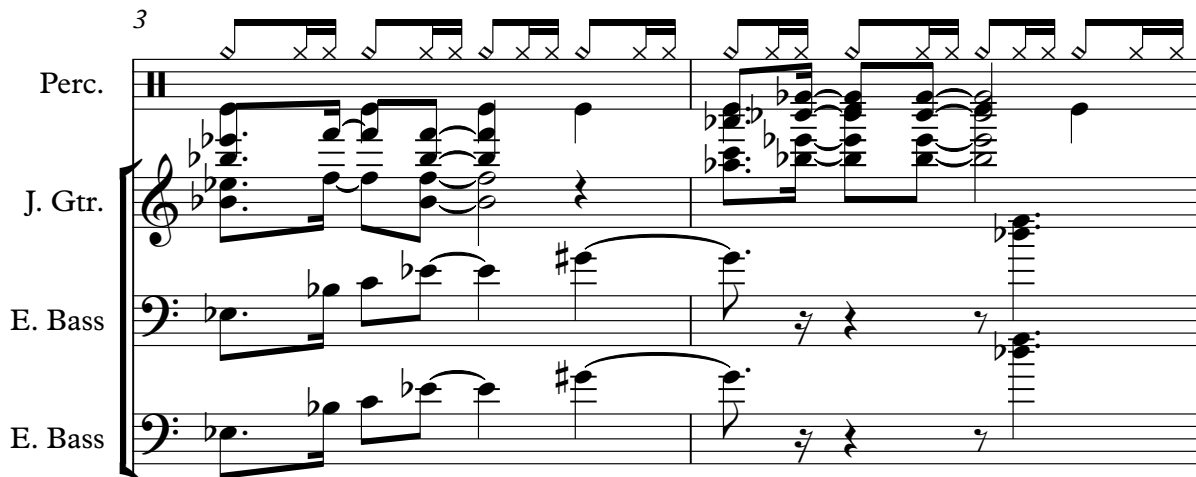

3 

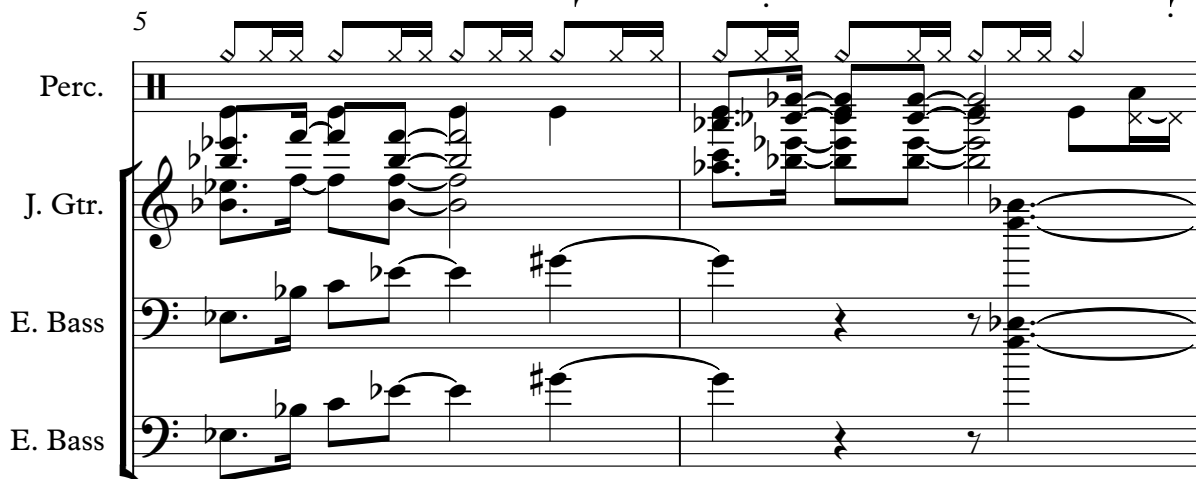

5 

Solo 

7

Pan.

Perc.

J. Gtr.

J. Gtr.

E. Bass

E. Bass

FM

Solo

8

Pan.

Perc.

J. Gtr.

J. Gtr.

E. Bass

E. Bass

FM

Lead 4

Solo

9

Pan.

Perc.

J. Gtr.

J. Gtr.

E. Bass

E. Bass

FM

Lead 4

Solo

10

Pan.

Perc.

J. Gtr.

J. Gtr.

E. Bass

E. Bass

FM

Lead 4

Solo

11

Pan.

Perc.

J. Gtr.

J. Gtr.

E. Bass

E. Bass

FM

Solo

12

Pan.

Perc.

J. Gtr.

J. Gtr.

E. Bass

E. Bass

FM

Solo

13

Pan.

Perc.

J. Gtr.

J. Gtr.

E. Bass

E. Bass

FM

Lead 4

Solo

15

Pan.

Perc.

J. Gtr.

J. Gtr.

E. Bass

E. Bass

FM

Lead 4

Solo

16

Pan.

Perc.

J. Gtr.

J. Gtr.

E. Bass

E. Bass

FM

Lead 4

Solo

17

Pan.

Perc.

J. Gtr.

J. Gtr.

E. Bass

E. Bass

FM

Lead 4

Solo

18

Pan.

Perc.

J. Gtr.

J. Gtr.

E. Bass

E. Bass

FM

Solo

19

Pan.

Perc.

J. Gtr.

J. Gtr.

E. Bass

E. Bass

FM

Solo

- Pan.**: Treble clef, melodic line with notes G4, A4, B4, C5, B4, A4, G4, and a long note on F4.
- J. Gtr.** (top): Treble clef, melodic line with notes G4, A4, B4, C5, B4, A4, G4, and a triplet of notes on F4.
- J. Gtr.** (bottom): Treble clef, melodic line with notes G4, A4, B4, C5, B4, A4, G4, and a triplet of notes on F4.
- E. Bass** (top): Bass clef, rhythmic line with notes G2, F2, E2, D2, C2, B1, A1, G1.
- E. Bass** (bottom): Bass clef, rhythmic line with notes G2, F2, E2, D2, C2, B1, A1, G1.
- FM**: Bass clef, chordal accompaniment with notes G2, F2, E2, D2, C2, B1, A1, G1.
- Solo**: Treble clef, melodic line with notes G4, A4, B4, C5, B4, A4, G4, and a triplet of notes on F4. Below the staff is guitar tablature for the Solo part.

20

Pan.

Perc.

J. Gtr.

J. Gtr.

E. Bass

E. Bass

FM

Solo

21

Pan.

Perc.

J. Gtr.

J. Gtr.

E. Bass

E. Bass

FM

Solo

22

Pan.

Perc.

J. Gtr.

E. Bass

E. Bass

FM

Solo

23

Pan.

Perc.

J. Gtr.

J. Gtr.

E. Bass

E. Bass

FM

Solo

24

Pan.

Perc.

J. Gtr.

J. Gtr.

E. Bass

E. Bass

FM

Solo

25

Pan.

Perc.

J. Gtr.

J. Gtr.

E. Bass

E. Bass

FM

Solo

26

Pan.

Perc.

J. Gtr.

J. Gtr.

E. Bass

E. Bass

FM

Solo

27

Pan.

Perc.

J. Gtr.

J. Gtr.

E. Bass

E. Bass

FM

Solo

28

Pan.

Perc.

J. Gtr.

J. Gtr.

E. Bass

E. Bass

FM

Solo

- Pan.**: Pan flute part in treble clef, featuring a melodic line with eighth and quarter notes.
- Perc.**: Percussion part with a snare drum and cymbal, indicated by 'x' marks on the staff.
- J. Gtr.**: Jazz guitar part in treble clef, playing a rhythmic accompaniment with chords and single notes.
- J. Gtr.**: Jazz guitar part in treble clef, playing a more complex melodic line with slurs and ties.
- E. Bass**: Electric bass part in bass clef, providing a steady rhythmic foundation.
- E. Bass**: Electric bass part in bass clef, providing a steady rhythmic foundation.
- FM**: Fiddle or Mandolin part, shown as a grand staff with treble and bass clefs, but it is currently empty.
- Solo**: Solo part in treble clef, featuring a long note with a fermata, followed by a few more notes.

29

Pan.

Perc.

J. Gtr.

J. Gtr.

E. Bass

E. Bass

FM

Solo

30

Pan.

Perc.

J. Gtr.

J. Gtr.

E. Bass

E. Bass

FM

Solo

- Pan.**: Melodic line in treble clef with eighth and quarter notes, including a sharp sign in the second measure.
- Perc.**: Rhythmic accompaniment on a two-staff system with various note values and rests.
- J. Gtr.**: Two staves of guitar accompaniment, one with chords and the other with melodic lines.
- E. Bass**: Two staves of electric bass accompaniment with a consistent rhythmic pattern.
- FM**: Fretless bass part with sustained chords in both treble and bass clefs.
- Solo**: Solo part with sustained chords in the treble clef.

31

Pan.

Perc.

J. Gtr.

J. Gtr.

E. Bass

E. Bass

FM

Solo

32

Pan.

Perc.

J. Gtr.

J. Gtr.

E. Bass

E. Bass

FM

Solo

33

Pan.

Perc.

J. Gtr.

E. Bass

Solo

35

Perc.

J. Gtr.

E. Bass

Solo

36

Pan.

Perc.

J. Gtr.

E. Bass

Solo

37

Pan.

Perc.

J. Gtr.

J. Gtr.

E. Bass

E. Bass

FM

Solo

38

Pan.

Perc.

J. Gtr.

J. Gtr.

E. Bass

E. Bass

FM

Solo

39

Pan.

Perc.

J. Gtr.

J. Gtr.

E. Bass

E. Bass

FM

Solo

40

Pan.

Perc.

J. Gtr.

J. Gtr.

E. Bass

E. Bass

FM

Lead 8

Solo

41

Pan.

Perc.

J. Gtr.

J. Gtr.

E. Bass

E. Bass

FM

Lead 8

Solo

42

Pan.

Perc.

J. Gtr.

J. Gtr.

E. Bass

E. Bass

FM

Solo

43

Pan.

Perc.

J. Gtr.

J. Gtr.

E. Bass

E. Bass

FM

Solo

44

Perc.

J. Gtr.

J. Gtr.

E. Bass

E. Bass

FM

Lead 8

Solo

45

Pan.

Perc.

J. Gtr.

E. Bass

E. Bass

FM

Lead 8

Solo

46

Pan.

Perc.

J. Gtr.

E. Bass

E. Bass

FM

Solo

47

Pan.

Perc.

J. Gtr.

E. Bass

E. Bass

FM

Solo

48

Pan.

Perc.

J. Gtr.

E. Bass

E. Bass

FM

Solo

49

Pan.

Perc.

J. Gtr.

E. Bass

E. Bass

FM

Solo

50

Pan.

Perc.

J. Gtr.

E. Bass

E. Bass

FM

Solo

51

Pan.

Perc.

J. Gtr.

E. Bass

E. Bass

FM

Solo

53

Pan.

Perc.

J. Gtr.

J. Gtr.

E. Bass

E. Bass

FM

Tape Smp. Str

Solo

- Pan.**: Pan flute part in treble clef, featuring a melodic line with various intervals and a final descending phrase.
- Perc.**: Percussion part in a two-staff format, showing rhythmic patterns with 'x' marks indicating specific sounds.
- J. Gtr.**: Two staves of electric guitar. The top staff shows a rhythmic accompaniment with chords and single notes. The bottom staff shows a more complex melodic line with bends and slurs.
- E. Bass**: Two staves of electric bass, both showing a similar rhythmic pattern with chords and single notes.
- FM**: Fender Rhodes part in grand staff (treble and bass clefs), showing a sustained chord in the bass clef.
- Tape Smp. Str**: Tape sample string part in treble clef, showing a sustained chord.
- Solo**: Solo part in treble clef, featuring a long, sustained note in the first measure followed by a few other notes.

54

Pan.

Perc.

J. Gtr.

J. Gtr.

E. Bass

E. Bass

FM

Tape Smp. Str

Solo

55

Pan.

Perc.

J. Gtr.

J. Gtr.

E. Bass

E. Bass

FM

Tape Smp. Str

Solo

56

Pan.

Perc.

J. Gtr.

J. Gtr.

E. Bass

E. Bass

FM

Tape Smp. Str

Solo

57

Pan.

Perc.

J. Gtr.

J. Gtr.

E. Bass

E. Bass

FM

Tape Smp. Str

Solo

58

Pan.

Perc.

J. Gtr.

J. Gtr.

E. Bass

E. Bass

FM

Tape Smp. Str

Solo

59

Pan.

Perc.

J. Gtr.

J. Gtr.

E. Bass

E. Bass

FM

Tape Smp. Str

Solo

60

Pan.

Perc.

J. Gtr.

J. Gtr.

E. Bass

E. Bass

FM

Tape Smp. Str

Solo

61

Pan.

Perc.

J. Gtr.

J. Gtr.

E. Bass

E. Bass

FM

Tape Smp. Str.

Solo

62

Pan.

Perc.

J. Gtr.

J. Gtr.

E. Bass

E. Bass

FM

Tape Smp. Str

Solo

63

Pan.

Perc.

J. Gtr.

E. Bass

E. Bass

Solo

65

Perc.

J. Gtr.

E. Bass

E. Bass

Solo

66

Pan.

Perc.

J. Gtr.

E. Bass

E. Bass

Solo

67

Pan.

Perc.

E. Bass

E. Bass

Solo

68

Pan.

Perc.

E. Bass

E. Bass

Solo

69

Pan.

Perc.

E. Bass

E. Bass

Solo

70

Pan.

Perc.

E. Bass

E. Bass

Solo

71

Pan.

Perc.

E. Bass

E. Bass

Solo

72

Pan.

Perc.

E. Bass

E. Bass

Solo

73

Pan.

Perc.

E. Bass

E. Bass

Solo

74

Pan.

Perc.

E. Bass

E. Bass

Solo

75

Pan.

Perc.

E. Bass

E. Bass

Solo

76

Pan.

Perc.

E. Bass

E. Bass

Solo

77

78

Pan.

Perc.

J. Gtr.

J. Gtr.

E. Bass

E. Bass

FM

Tape Smp. Str

Solo

79

Pan.

Perc.

J. Gtr.

J. Gtr.

E. Bass

E. Bass

FM

Tape Smp. Str

Solo

80

Pan.

Perc.

J. Gtr.

J. Gtr.

E. Bass

E. Bass

FM

Tape Smp. Str

Solo

81

Pan.

Perc.

J. Gtr.

J. Gtr.

E. Bass

E. Bass

FM

Tape Smp. Str

Solo

82

Pan.

Perc.

J. Gtr.

J. Gtr.

E. Bass

E. Bass

FM

Tape Smp. Str

Solo

83

Pan.

Perc.

J. Gtr.

J. Gtr.

E. Bass

E. Bass

FM

Tape Smp. Str

Solo

84

Pan.

Perc.

J. Gtr.

J. Gtr.

E. Bass

E. Bass

FM

Tape Smp. Str

Solo

85

Pan.

Perc.

J. Gtr.

J. Gtr.

E. Bass

E. Bass

FM

Tape Smp. Str

Solo

86

Pan.

Perc.

J. Gtr.

J. Gtr.

E. Bass

E. Bass

FM

Tape Smp. Str

Solo

87

Pan.

Perc.

J. Gtr.

J. Gtr.

E. Bass

E. Bass

Syn. Br.

FM

Tape Smp. Str

Lead 8

Solo

88

Perc.

J. Gtr.

J. Gtr.

E. Bass

E. Bass

Syn. Br.

FM

Tape Smp. Str

Lead 8

Solo

89

Perc. (Percussion): Features a complex rhythmic pattern with accents and slurs.

Tape Smp. Str (Tape Sample String): A single staff with a melodic line.

90

Perc.

J. Gtr.

J. Gtr.

E. Bass

E. Bass

Syn. Br.

FM

Tape Smp. Str

Lead 8

Solo

91 71

Perc.

J. Gtr.

J. Gtr.

E. Bass

E. Bass

Syn. Br.

FM

Tape Smp. Str

Lead 8

Solo

92

Perc.

J. Gtr.

J. Gtr.

E. Bass

E. Bass

Syn. Br.

FM

Tape Smp. Str

Lead 8

Solo

93

Perc.

J. Gtr.

J. Gtr.

E. Bass

E. Bass

Syn. Br.

FM

Tape Smp. Str

Lead 8

Solo

94

Perc.

J. Gtr.

J. Gtr.

E. Bass

E. Bass

Syn. Br.

FM

Tape Smp. Str

Lead 8

Solo

95

Perc.

J. Gtr.

J. Gtr.

E. Bass

E. Bass

Syn. Br.

FM

Tape Smp. Str

Lead 8

Solo

96

Perc.

J. Gtr.

J. Gtr.

E. Bass

E. Bass

Syn. Br.

FM

Tape Smp. Str

Lead 8

Solo

97

Alto Sax.

Perc.

J. Gtr.

J. Gtr.

E. Bass

E. Bass

Syn. Br.

FM

Tape Smp. Str

Lead 8

Solo

98

Alto Sax.

Perc.

J. Gtr.

J. Gtr.

E. Bass

E. Bass

Syn. Br.

FM

Tape Smp. Str

Lead 8

Solo

99

- Perc.**: Drum set notation with various rhythmic patterns.

100

- Alto Sax.**: Melodic line in treble clef with a key signature of one flat.
- Perc.**: Rhythmic accompaniment in a drum set notation.
- J. Gtr.**: Two guitar parts in treble clef, one playing chords and the other a melodic line.
- E. Bass**: Two bass lines in bass clef, one playing a steady bass line and the other a melodic line.
- Syn. Br.**: Synthesizer part in treble clef.
- FM**: Fretless Bass part in bass clef, playing sustained notes.
- Tape Smp. Str**: Tape Sample String part in treble clef, playing a sustained chord.
- Lead 8**: Lead guitar part in treble clef.
- Solo**: Solo part in treble clef.

101

Alto Sax.

Perc.

J. Gtr.

J. Gtr.

E. Bass

E. Bass

Syn. Br.

FM

Tape Smp. Str

Lead 8

Solo

102

Alto Sax.

Perc.

J. Gtr.

J. Gtr.

E. Bass

E. Bass

Syn. Br.

FM

Tape Smp. Str

Lead 8

Solo

103

Alto Sax.

Perc.

J. Gtr.

J. Gtr.

E. Bass

E. Bass

Syn. Br.

FM

Tape Smp. Str

Lead 8

Solo

104

Alto Sax.

Perc.

J. Gtr.

J. Gtr.

E. Bass

E. Bass

Syn. Br.

FM

Tape Smp. Str

Lead 8

Solo

105

106

The musical score for page 106 includes the following parts:

- Alto Sax.**: Treble clef, starting with a quarter rest, followed by eighth notes G4, A4, Bb4, C5, and a triplet of eighth notes G4, A4, Bb4.
- Perc.**: Two staves. The top staff has a series of eighth notes with 'x' marks above them. The bottom staff has a triplet of eighth notes G4, A4, Bb4.
- J. Gtr.**: Treble clef, playing a rhythmic pattern of eighth notes with slurs and accents.
- J. Gtr.**: Treble clef, playing a complex rhythmic pattern with slurs and accents.
- E. Bass**: Bass clef, playing a melodic line with a long slur over the first two measures.
- E. Bass**: Bass clef, playing a melodic line with a long slur over the first two measures.
- Syn. Br.**: Treble clef, playing a melodic line with slurs and accents.
- FM**: Grand staff (treble and bass clefs) with a whole rest in both staves.
- Tape Smp. Str**: Grand staff (treble and bass clefs) with a whole rest in both staves.
- Lead 8**: Treble clef, playing a melodic line with slurs and accents.
- Solo**: Treble clef, playing a melodic line with slurs and accents.

107

The musical score for page 107 consists of the following parts:

- FM**: A grand staff (treble and bass clefs) with a whole note chord in both hands.

108

Alto Sax.

Perc.

J. Gtr.

J. Gtr.

E. Bass

E. Bass

Syn. Br.

FM

Tape Smp. Str

Lead 8

Solo

109

- Perc.**: A complex rhythmic pattern with various note values and rests.
- FM:** Treble and Bass clefs, playing a series of notes and chords.

110

Alto Sax.

Perc.

J. Gtr.

J. Gtr.

E. Bass

E. Bass

Syn. Br.

FM

Tape Smp. Str

Lead 8

Solo

111

Alto Sax.

Perc.

J. Gtr.

J. Gtr.

E. Bass

E. Bass

Syn. Br.

FM

Tape Smp. Str

Lead 8

Solo

112

Alto Sax.

Perc.

J. Gtr.

J. Gtr.

E. Bass

E. Bass

Syn. Br.

FM

Tape Smp. Str

Lead 8

Solo

113

Alto Sax. Perc. J. Gtr. J. Gtr. E. Bass E. Bass Syn. Br. FM Tape Smp. Str Lead 8 Solo

Detailed description of the musical score: The score is for page 113 and includes the following parts:

114

Alto Sax.

Perc.

J. Gtr.

J. Gtr.

E. Bass

E. Bass

Syn. Br.

FM

Tape Smp. Str

Lead 8

Solo

115

Alto Sax.

Perc.

J. Gtr.

J. Gtr.

E. Bass

E. Bass

Syn. Br.

FM

Tape Smp. Str

Lead 8

Solo

116

Alto Sax.

Perc.

J. Gtr.

J. Gtr.

E. Bass

E. Bass

Syn. Br.

FM

Tape Smp. Str

Lead 8

Solo

117

Alto Sax.

Perc.

J. Gtr.

J. Gtr.

E. Bass

E. Bass

Syn. Br.

FM

Tape Smp. Str

Lead 8

Solo

118

Alto Sax.

Perc.

J. Gtr.

J. Gtr.

E. Bass

E. Bass

Syn. Br.

FM

Tape Smp. Str

Lead 8

Solo

119

120

Alto Sax.

Perc.

J. Gtr.

J. Gtr.

E. Bass

E. Bass

Syn. Br.

FM

Tape Smp. Str

Lead 8

Solo

♩ = 105,000107

6

10

13

17

20

23

26

29

32

2

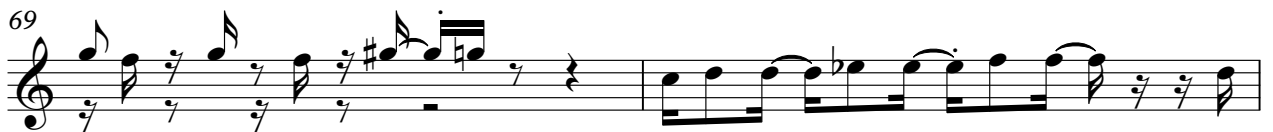

Panpipes

71

73

76

79

82

85

87

Fran - Il Jouait Du Piano Debout 2 2

Alto Saxophone

$\text{♩} = 105,000107$

96

99

102

105

108

111

114

117

119

Fran - Il Jouait Du Piano Debout 2 2

Percussion

♩ = 105,000107

V.S.

24

26

28

30

32

35

38

40

42

44

Percussion

46

48

50

52

54

56

58

60

62

65

V.S.

Percussion

87

89

91

93

95

97

99

101

103

105

V.S.

Percussion

107

109

111

113

115

117

119

120

♩ = 105,000107

6

9

12

15

17

20

23

26

28

31

4

102

105

107

110

112

115

117

119

♩ = 105,000107

28

30

32

34

37

40

43

53

55

57

58

60

62

64

77

79

81

82

84

86

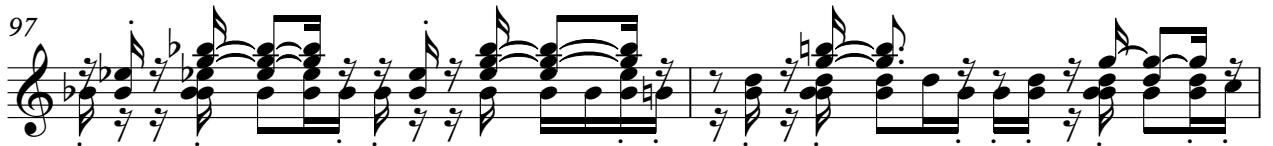

Fran - Il Jouait Du Piano Debout 2 2

Electric Bass

♩ = 105,000107

2

7

10

13

16

19

22

25

28

31

4

37

40

43

46

49

52

55

58

61

65

70

74

78

81

85

89

93

97

100

104

V.S.

Fran - Il Jouait Du Piano Debout 2 2

Fretless Electric Bass

♩ = 105,000107

2

7

10

13

16

19

22

25

28

31

V.S.

35

39

42

45

48

51

55

58

61

65

70

74

78

81

85

89

93

97

100

104

V.S.

108

111

114

118

Fran - Il Jouait Du Piano Debout 2 2

Synth Brass

♩ = 105,000107

86

89

92

95

98

101

104

107

110

113

V.S.

♩ = 105,000107

6

9

12

16

19

24

29

4

4

37

42

46

49

54

60

14

14

78

84

90

96

103

109

115

V.S.

119

Tape Sampler Keyboard [Strings] Fran - Il Jouait Du Piano Debout 2 2

♩ = 105,000107 **52**

58 **14**

78

87

95

103

111

117

Fran - Il Jouait Du Piano Debout 2 2

Lead 8 (Bass + Lead)

♩ = 105,000107

39 2

44 41

87

90 3 3

93

96 3

99

101 3

104 3

107 3

V.S.

Lead 8 (Bass + Lead)

110

113

117

119

Fran - Il Jouait Du Piano Debout 2 2

Solo

♩ = 105,000107

2

5

8

11

15

19

22

26

30

33

V.S.

68

73

77

81

85

89

93

97

101

105

V.S.

109

113

117

