

Frans Bauer - Waarom Heb Jij Mij Verlaten

♩ = 120,000000

MELODY  
DRUMS  
MELO TOM 1  
STEEL GTR  
STEEL GTR  
FINGERDBAS  
E.PIANO 1  
SYNVOX  
E.PIANO 2  
STRINGS

♩ = 120,000000

DRUMS  
STEEL GTR  
FINGERDBAS  
E.PIANO 1  
E.PIANO 2  
STRINGS

9

MELODY

DRUMS

MELO TOM 1

STEEL GTR

FINGERDBAS

E.PIANO 1

E.PIANO 2

STRINGS

12

MELODY

DRUMS

STEEL GTR

FINGERDBAS

E.PIANO 1

SYNVOX

STRINGS

15

MELODY  
DRUMS  
STEEL GTR  
FINGERDBAS  
E.PIANO 1  
SYNVOX  
STRINGS

18

MELODY  
DRUMS  
MELO TOM 1  
STEEL GTR  
FINGERDBAS  
E.PIANO 1  
SYNVOX  
STRINGS

21

MELODY

DRUMS

STEEL GTR

FINGERDBAS

E.PIANO 1

SYNVOX

STRINGS

24

MELODY

DRUMS

STEEL GTR

FINGERDBAS

E.PIANO 1

SYNVOX

E.PIANO 2

STRINGS

27

DRUMS

MELO TOM 1

FINGERDBAS

E.PIANO 1

E.PIANO 2

STRINGS

28

MELODY

DRUMS

STEEL GTR

STEEL GTR

FINGERDBAS

E.PIANO 1

SYNVOX

E.PIANO 2

STRINGS

29

MELODY

DRUMS

STEEL GTR

STEEL GTR

FINGERDBAS

E.PIANO 1

SYNVOX

E.PIANO 2

STRINGS

30

MELODY

DRUMS

STEEL GTR

STEEL GTR

FINGERDBAS

E.PIANO 1

SYNVOX

E.PIANO 2

STRINGS

31

MELODY

DRUMS

STEEL GTR

STEEL GTR

FINGERDBAS

E.PIANO 1

SYNVOX

E.PIANO 2

STRINGS

32

MELODY

DRUMS

STEEL GTR

STEEL GTR

FINGERDBAS

E.PIANO 1

SYNVOX

E.PIANO 2

STRINGS

35

MELODY

DRUMS

STEEL GTR

STEEL GTR

FINGERDBAS

E.PIANO 1

SYNVOX

E.PIANO 2

STRINGS

36

MELODY

DRUMS

STEEL GTR

STEEL GTR

FINGERDBAS

E.PIANO 1

SYNVOX

E.PIANO 2

STRINGS

37

MELODY

DRUMS

STEEL GTR

STEEL GTR

FINGERDBAS

E.PIANO 1

SYNVOX

E.PIANO 2

STRINGS

38

MELODY

DRUMS

STEEL GTR

STEEL GTR

FINGERDBAS

E.PIANO 1

SYNVOX

E.PIANO 2

STRINGS

39

MELODY

DRUMS

STEEL GTR

STEEL GTR

FINGERDBAS

E.PIANO 1

SYNVOX

E.PIANO 2

STRINGS

40

MELODY

DRUMS

STEEL GTR

STEEL GTR

FINGERDBAS

E.PIANO 1

SYNVOX

E.PIANO 2

STRINGS

41

MELODY

DRUMS

STEEL GTR

STEEL GTR

FINGERDBAS

E.PIANO 1

SYNVOX

E.PIANO 2

STRINGS

42

MELODY

DRUMS

STEEL GTR

STEEL GTR

FINGERDBAS

E.PIANO 1

SYNVOX

E.PIANO 2

STRINGS

43

DRUMS

STEEL GTR

STEEL GTR

FINGERDBAS

E.PIANO 1

SYNVOX

E.PIANO 2

STRINGS

44

MELODY

DRUMS

MELO TOM 1

STEEL GTR

FINGERDBAS

E.PIANO 1

SYNVOX

STRINGS

47

MELODY

DRUMS

STEEL GTR

FINGERDBAS

E.PIANO 1

SYNVOX

STRINGS

50

MELODY

DRUMS

STEEL GTR

FINGERDBAS

E.PIANO 1

SYNVOX

STRINGS

53

MELODY

DRUMS

MELO TOM 1

STEEL GTR

FINGERDBAS

E.PIANO 1

SYNVOX

STRINGS

56

MELODY

DRUMS

STEEL GTR

FINGERDBAS

E.PIANO 1

SYNVOX

STRINGS

59

MELODY

DRUMS

MELO TOM 1

STEEL GTR

FINGERDBAS

E.PIANO 1

SYNVOX

E.PIANO 2

STRINGS

62

MELODY

DRUMS

STEEL GTR

STEEL GTR

FINGERDBAS

E.PIANO 1

SYNVOX

E.PIANO 2

STRINGS

63

MELODY

DRUMS

STEEL GTR

STEEL GTR

FINGERDBAS

E.PIANO 1

SYNVOX

E.PIANO 2

STRINGS

64

MELODY

DRUMS

STEEL GTR

STEEL GTR

FINGERDBAS

E.PIANO 1

SYNVOX

E.PIANO 2

STRINGS

65

MELODY

DRUMS

STEEL GTR

STEEL GTR

FINGERDBAS

E.PIANO 1

SYNVOX

E.PIANO 2

STRINGS

66

MELODY

DRUMS

STEEL GTR

STEEL GTR

FINGERDBAS

E.PIANO 1

SYNVOX

E.PIANO 2

STRINGS

67

MELODY

DRUMS

STEEL GTR

STEEL GTR

FINGERDBAS

E.PIANO 1

SYNVOX

E.PIANO 2

STRINGS

68

MELODY

DRUMS

STEEL GTR

STEEL GTR

FINGERDBAS

E.PIANO 1

SYNVOX

E.PIANO 2

STRINGS

69

MELODY

DRUMS

STEEL GTR

STEEL GTR

FINGERDBAS

E.PIANO 1

SYNVOX

E.PIANO 2

STRINGS

70

MELODY

DRUMS

STEEL GTR

STEEL GTR

FINGERDBAS

E.PIANO 1

SYNVOX

E.PIANO 2

STRINGS

71

MELODY

DRUMS

STEEL GTR

STEEL GTR

FINGERDBAS

E.PIANO 1

SYNVOX

E.PIANO 2

STRINGS

72

MELODY

DRUMS

STEEL GTR

STEEL GTR

FINGERDBAS

E.PIANO 1

SYNVOX

E.PIANO 2

STRINGS

75

MELODY

DRUMS

STEEL GTR

STEEL GTR

FINGERDBAS

E.PIANO 1

SYNVOX

E.PIANO 2

STRINGS

76

MELODY

DRUMS

STEEL GTR

STEEL GTR

FINGERDBAS

E.PIANO 1

SYNVOX

E.PIANO 2

STRINGS

77

DRUMS

MELO TOM 1

STEEL GTR

STEEL GTR

FINGERDBAS

E.PIANO 1

E.PIANO 2

STRINGS

78

MELODY

DRUMS

STEEL GTR

STEEL GTR

FINGERDBAS

E.PIANO 1

SYNOX

E.PIANO 2

STRINGS

79

MELODY

DRUMS

STEEL GTR

STEEL GTR

FINGERDBAS

E.PIANO 1

SYNVOX

E.PIANO 2

STRINGS

80

MELODY

DRUMS

STEEL GTR

STEEL GTR

FINGERDBAS

E.PIANO 1

SYNVOX

E.PIANO 2

STRINGS

81

MELODY

DRUMS

STEEL GTR

STEEL GTR

FINGERDBAS

E.PIANO 1

SYNVOX

E.PIANO 2

STRINGS

82

MELODY

DRUMS

STEEL GTR

STEEL GTR

FINGERDBAS

E.PIANO 1

SYNVOX

E.PIANO 2

STRINGS

83

MELODY

DRUMS

STEEL GTR

STEEL GTR

FINGERDBAS

E.PIANO 1

SYNVOX

E.PIANO 2

STRINGS

84

MELODY

DRUMS

STEEL GTR

STEEL GTR

FINGERDBAS

E.PIANO 1

SYNVOX

E.PIANO 2

STRINGS

85

MELODY

DRUMS

STEEL GTR

STEEL GTR

FINGERDBAS

E.PIANO 1

SYNVOX

E.PIANO 2

STRINGS

86

MELODY

DRUMS

STEEL GTR

STEEL GTR

FINGERDBAS

E.PIANO 1

SYNVOX

E.PIANO 2

STRINGS

87

MELODY

DRUMS

STEEL GTR

STEEL GTR

FINGERDBAS

E.PIANO 1

SYNVOX

E.PIANO 2

STRINGS

88

MELODY

DRUMS

STEEL GTR

STEEL GTR

FINGERDBAS

E.PIANO 1

SYNVOX

E.PIANO 2

STRINGS

89

MELODY

DRUMS

STEEL GTR

STEEL GTR

FINGERDBAS

E.PIANO 1

SYNVOX

E.PIANO 2

STRINGS

90

MELODY

DRUMS

STEEL GTR

STEEL GTR

FINGERDBAS

E.PIANO 1

SYNVOX

E.PIANO 2

STRINGS

91

MELODY

DRUMS

STEEL GTR

STEEL GTR

FINGERDBAS

E.PIANO 1

SYNVOX

E.PIANO 2

STRINGS

92

MELODY

DRUMS

STEEL GTR

STEEL GTR

FINGERDBAS

E.PIANO 1

SYNVOX

E.PIANO 2

STRINGS

93

MELODY  
DRUMS  
MELO TOM 1  
STEEL GTR  
STEEL GTR  
FINGERDBAS  
E.PIANO 1  
E.PIANO 2  
STRINGS

94

MELODY  
DRUMS  
STEEL GTR  
STEEL GTR  
FINGERDBAS  
E.PIANO 1  
SYNVOX  
E.PIANO 2  
STRINGS

95

MELODY

DRUMS

STEEL GTR

STEEL GTR

FINGERDBAS

E.PIANO 1

SYNVOX

E.PIANO 2

STRINGS

96

MELODY

DRUMS

MELO TOM 1

STEEL GTR

STEEL GTR

FINGERDBAS

E.PIANO 1

SYNVOX

E.PIANO 2

STRINGS

Frans Bauer - Waarom Heb Jij Mij Verlaten

MELODY

♩ = 120,000000

9

14

19

24

29

35

39

2

45

50

55

59

64

70

76

82

88

93

3

MELODY

100

Frans Bauer - Waarom Heb Jij Mij Verlaten

DRUMS

♩ = 120,000000

2

5

7

9

11

13

15

17

19

21

V.S.

DRUMS

DRUMS

V.S.

DRUMS

86

88

90

92

94

96

100

3

MELO TOM 1

Frans Bauer - Waarom Heb Jij Mij Verlaten

♩ = 120,000000

♩ = 120,000000

5

8

11

14

18

22

24

STEEL GTR

28

32

36

39

42

45

48

52

56

59

V.S.

4

STEEL GTR

95

100

3

♩ = 120,000000

26

28

29

30

31

32

33

34

35

36

6

6

6

6

2  
37 **STEEL GTR**  
38  
39  
40  
41  
42  
43  
44 **18**  
62  
63

64 STEEL GTR

65

66

67

68

69

70

71

72

73

V.S.

4

74

75

76

77

78

79

80

81

82

83

STEEL GTR

84 STEEL GTR

85

86

87

88

89

90

91

92

93

V.S.

6

94

STEEL GTR

6 6 6 6

95

3 3 3 3 3 3 3

6 6 6 6

96

3 3

♩ = 120,000000

2

8

13

18

23

29

34

39

44

49

54

59

65

70

75

80

85

90

95

100

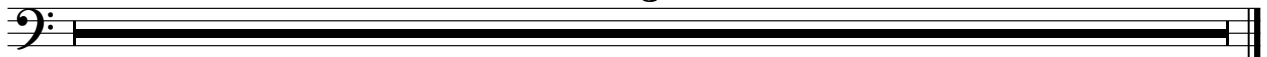

♩ = 120,000000

7

13

20

27

31

35

40

45

51

57

63

67

72

77

81

85

89

93

V.S.

4

E.PIANO 1

*100*

♩ = 120,000000

10

15

20

26

31

36

40

46

51

56

62

66

71

75

80

85

90

94

100

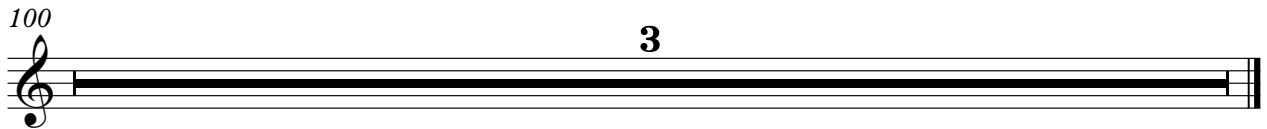

E.PIANO 2

Frans Bauer - Waarom Heb Jij Mij Verlaten

$\text{♩} = 120,000000$

6

12 **14**

30

36

40 **16**  
**16**

E.PIANO 2

60

66

72

77

82

88

93

97

3

Frans Bauer - Waarom Heb Jij Mij Verlaten

STRINGS

♩ = 120,000000

6

11

16

22

27

32

38

45

50

V.S.

2

STRINGS

3