

# From My Fair Lady - On The Street Where You Live

♩ = 160,000000

Alto Sax 1

Copyright ©1998 by Blue Max Distribution

4

Alto Sax.  
Alto Sax.  
Ten. Sax.  
Ten. Sax.  
Bari. Sax.  
Bar. Tpt.  
Bar. Tpt.  
Bar. Tpt.  
Bar. Tpt.  
Tbn.  
Tbn.  
Tbn.  
Tbn.  
Perc.  
A. Bass  
Solo

6

Alto Sax.  
Alto Sax.  
Ten. Sax.  
Ten. Sax.  
Bari. Sax.  
Bar. Tpt.  
Bar. Tpt.  
Bar. Tpt.  
Bar. Tpt.  
Tbn.  
Tbn.  
Tbn.  
Tbn.  
Perc.  
A. Bass  
Solo

8

Alto Sax.

Alto Sax.

Ten. Sax.

Ten. Sax.

Bari. Sax.

Tbn.

Tbn.

Tbn.

Tbn.

Perc.

A. Bass

Solo

10

Alto Sax.  
Alto Sax.  
Ten. Sax.  
Ten. Sax.  
Bari. Sax.  
Bar. Tpt.  
Bar. Tpt.  
Bar. Tpt.  
Bar. Tpt.  
Tbn.  
Tbn.  
Tbn.  
Tbn.  
Perc.  
A. Bass  
Solo

12

14

Alto Sax.

Alto Sax.

Ten. Sax.

Ten. Sax.

Bar. Tpt.

Bar. Tpt.

Bar. Tpt.

Bar. Tpt.

Tbn.

Tbn.

Tbn.

Tbn.

Perc.

A. Bass

Solo

6

6

6

6

16

18

Alto Sax.  
Alto Sax.  
Ten. Sax.  
Ten. Sax.  
Bari. Sax.  
Bar. Tpt.  
Bar. Tpt.  
Bar. Tpt.  
Bar. Tpt.  
Tbn.  
Tbn.  
Tbn.  
Tbn.  
Perc.  
A. Bass  
Solo

20

Alto Sax.

Alto Sax.

Ten. Sax.

Ten. Sax.

Bari. Sax.

Perc.

A. Bass

Solo

3

3

22

Alto Sax.  
Alto Sax.  
Ten. Sax.  
Ten. Sax.  
Bari. Sax.

Bar. Tpt.  
Bar. Tpt.  
Bar. Tpt.  
Bar. Tpt.

Tbn.  
Tbn.  
Tbn.  
Tbn.

Perc.

A. Bass

Solo

24

Alto Sax.

Alto Sax.

Ten. Sax.

Ten. Sax.

Bari. Sax.

Bar. Tpt.

Bar. Tpt.

Bar. Tpt.

Bar. Tpt.

Tbn.

Tbn.

Tbn.

Tbn.

Perc.

A. Bass

Solo

Detailed description of the musical score: This page of a musical score, labeled '12' at the top left and '24' at the top center, contains ten systems of staves. The first system includes five saxophone parts (Alto Sax., Alto Sax., Ten. Sax., Ten. Sax., Bari. Sax.) and four trumpet parts (Bar. Tpt., Bar. Tpt., Bar. Tpt., Bar. Tpt.). The second system includes four trombone parts (Tbn., Tbn., Tbn., Tbn.), a percussion part (Perc.), and an acoustic bass part (A. Bass). The final system is a solo part (Solo). The score is written in 4/4 time and features a variety of rhythmic patterns, including eighth and sixteenth notes, rests, and triplets. The saxophone parts have many notes with accents and slurs. The percussion part uses a variety of rhythmic symbols, including 'x' marks and asterisks. The bass part is a simple line of notes. The solo part is a complex, multi-measure rest with intricate rhythmic markings.

26

- Ten. Sax. (2 staves):** Both parts play a similar melodic line to the Alto Sax.

28

Alto Sax.

Alto Sax.

Ten. Sax.

Ten. Sax.

Bari. Sax.

Bar. Tpt.

Bar. Tpt.

Bar. Tpt.

Bar. Tpt.

Tbn.

Tbn.

Tbn.

Tbn.

Perc.

A. Bass

Solo

30

33

Alto Sax.

Alto Sax.

Ten. Sax.

Ten. Sax.

Bari. Sax.

Perc.

A. Bass

Solo

35

- Ten. Sax. (2 staves):** Both parts play a similar melodic line to the Alto Saxophones.
- Bar. Tpt. (4 staves):** Four parts of the Baritone Trumpet section, each playing a melodic line with various articulations.
- Tbn. (4 staves):** Four parts of the Trombone section, each playing a melodic line.
- Perc. (1 staff):** The Percussion part, featuring a complex rhythmic pattern with accents and a triplet.

37

- Ten. Sax. (third and fourth staves):** Both parts play a similar melodic line to the Alto Sax parts.
- Bar. Tpt. (sixth, seventh, eighth, and ninth staves):** Four parts, each playing a melodic line with eighth and quarter notes.
- Tbn. (tenth, eleventh, twelfth, and thirteenth staves):** Four parts, each playing a melodic line with eighth and quarter notes.

39

Alto Sax.

Alto Sax.

Ten. Sax.

Ten. Sax.

Bari. Sax.

Bar. Tpt.

Bar. Tpt.

Bar. Tpt.

Bar. Tpt.

Tbn.

Tbn.

Tbn.

Tbn.

Perc.

A. Bass

Solo

Detailed description of the musical score: The score is for a jazz ensemble and consists of 13 staves. The top five staves are for saxophones: two Alto Saxophones, two Tenor Saxophones, and one Bari. Saxophone. The next four staves are for brass instruments: four Baritone Trumpets and four Trombones. The Percussion part is on the 11th staff, and the A. Bass is on the 12th staff. The Solo part is on the 13th staff. The music is in 4/4 time and features a complex rhythmic pattern with many triplets and sixteenth notes. The saxophones play a melodic line with various articulations, while the brass instruments provide a rhythmic accompaniment. The percussion part features a steady beat with some syncopation. The A. Bass part provides a solid harmonic foundation. The Solo part is a complex, multi-measure rest.

41

Alto Sax.

Alto Sax.

Ten. Sax.

Ten. Sax.

Bari. Sax.

Bar. Tpt.

Bar. Tpt.

Bar. Tpt.

Bar. Tpt.

Tbn.

Tbn.

Tbn.

Tbn.

Perc.

A. Bass

Solo

43

Alto Sax.  
Alto Sax.  
Ten. Sax.  
Ten. Sax.  
Bari. Sax.  
Bar. Tpt.  
Bar. Tpt.  
Bar. Tpt.  
Bar. Tpt.  
Tbn.  
Tbn.  
Tbn.  
Tbn.  
Perc.  
A. Bass  
Solo

Detailed description of the musical score: This page of a musical score, numbered 21 and starting at measure 43, features a large ensemble. The instruments are arranged in 14 staves. The top two staves are for Alto Saxophones, the next two for Tenor Saxophones, followed by Bari. Saxophone, four Baritone Trumpets, four Trombones, Percussion, A. Bass, and a Solo part. The music is written in a key with one flat (B-flat major or D minor) and a 4/4 time signature. The score includes various musical notations such as eighth notes, quarter notes, and half notes, with some measures containing triplets. There are also dynamic markings like 'f' and 'mf', and articulation marks like accents and slurs. The Solo part at the bottom is particularly dense with complex rhythmic patterns and multiple beamed notes.

45

Alto Sax.

Alto Sax.

Ten. Sax.

Ten. Sax.

Tbn.

Tbn.

Tbn.

Tbn.

Perc.

A. Bass

Solo

47

49

51

Alto Sax.  
Alto Sax.  
Ten. Sax.  
Ten. Sax.  
Bari. Sax.  
Bar. Tpt.  
Bar. Tpt.  
Bar. Tpt.  
Bar. Tpt.  
Tbn.  
Tbn.  
Tbn.  
Tbn.  
Perc.  
A. Bass  
Solo

Detailed description of the musical score: The score is for page 51 and consists of 13 staves. The top four staves are for saxophones: Alto Sax. (two parts), Tenor Sax. (two parts), and Bari. Sax. (one part). The next four staves are for brass instruments: Baritone Trumpet (four parts) and Trombone (four parts). The Percussion staff (Perc.) features a complex rhythmic pattern with sixteenth and thirty-second notes, including a sextuplet and triplets. The A. Bass (Acoustic Bass) staff has a bass line with a triplet. The Solo staff at the bottom contains a complex, multi-measure solo passage with many beamed notes and rests.

53

Alto Sax.

Alto Sax.

Ten. Sax.

Ten. Sax.

Bari. Sax.

Bar. Tpt.

Bar. Tpt.

Bar. Tpt.

Bar. Tpt.

Tbn.

Tbn.

Tbn.

Tbn.

Perc.

A. Bass

Solo

3

55

The musical score is arranged in a system with the following parts from top to bottom:

- Alto Sax. (Two staves)
- Ten. Sax. (Two staves)
- Bari. Sax. (One staff)
- Tbn. (Four staves)
- Perc. (One staff)
- A. Bass (One staff)
- Solo (One staff)

57

Alto Sax.

Alto Sax.

Ten. Sax.

Ten. Sax.

Bari. Sax.

Bar. Tpt.

Bar. Tpt.

Bar. Tpt.

Bar. Tpt.

Tbn.

Tbn.

Tbn.

Perc.

A. Bass

Solo

59

Alto Sax.

Ten. Sax.

Bari. Sax.

Bar. Tpt.

Bar. Tpt.

Bar. Tpt.

Bar. Tpt.

Tbn.

Tbn.

Tbn.

Perc.

A. Bass

Solo

63

Alto Sax.

Alto Sax.

Ten. Sax.

Ten. Sax.

Bari. Sax.

Perc.

A. Bass

Solo

65

Alto Sax.

Alto Sax.

Ten. Sax.

Ten. Sax.

Bari. Sax.

Perc.

A. Bass

Solo

67

Alto Sax.

Alto Sax.

Ten. Sax.

Ten. Sax.

Bari. Sax.

Bar. Tpt.

Bar. Tpt.

Bar. Tpt.

Bar. Tpt.

Tbn.

Tbn.

Tbn.

Tbn.

Perc.

A. Bass

Solo

69

Alto Sax.

Alto Sax.

Ten. Sax.

Ten. Sax.

Bari. Sax.

Bar. Tpt.

Bar. Tpt.

Bar. Tpt.

Bar. Tpt.

Tbn.

Tbn.

Tbn.

Tbn.

Perc.

A. Bass

Solo

71

Alto Sax.  
Alto Sax.  
Ten. Sax.  
Ten. Sax.  
Bari. Sax.  
Bar. Tpt.  
Bar. Tpt.  
Bar. Tpt.  
Bar. Tpt.  
Tbn.  
Tbn.  
Tbn.  
Tbn.  
Perc.  
A. Bass  
Solo

73

Alto Sax.

Alto Sax.

Ten. Sax.

Ten. Sax.

Bari. Sax.

Bar. Tpt.

Bar. Tpt.

Bar. Tpt.

Bar. Tpt.

Tbn.

Tbn.

Tbn.

Tbn.

Perc.

A. Bass

Solo

75

Alto Sax.

Alto Sax.

Ten. Sax.

Ten. Sax.

Bari. Sax.

Bar. Tpt.

Bar. Tpt.

Bar. Tpt.

Bar. Tpt.

Tbn.

Tbn.

Tbn.

Tbn.

Perc.

A. Bass

Solo

77

Alto Sax.

Alto Sax.

Ten. Sax.

Ten. Sax.

Bari. Sax.

Bar. Tpt.

Bar. Tpt.

Bar. Tpt.

Bar. Tpt.

Tbn.

Tbn.

Tbn.

Tbn.

Perc.

A. Bass

Solo

79

Alto Sax. (b) 3

Alto Sax. (b)

Ten. Sax.

Ten. Sax.

Bari. Sax. (#)

Bar. Tpt.

Bar. Tpt.

Bar. Tpt.

Bar. Tpt.

Tbn. (b)

Tbn. (#)

Tbn. (b)

Tbn.

Perc.

A. Bass

Solo

81

Alto Sax.

Alto Sax.

Ten. Sax.

Ten. Sax.

Bari. Sax.

Perc.

A. Bass

Solo

83

85

Alto Sax.

Alto Sax.

Ten. Sax.

Ten. Sax.

Bari. Sax.

Perc.

A. Bass

Solo

87

The musical score is arranged in a system with the following parts from top to bottom:

89

91

93

Alto Sax.

Alto Sax.

Ten. Sax.

Ten. Sax.

Bari. Sax.

Bar. Tpt.

Bar. Tpt.

Bar. Tpt.

Bar. Tpt.

Tbn.

Tbn.

Tbn.

Tbn.

Perc.

A. Bass

Solo

95

Alto Sax.

Alto Sax.

Ten. Sax.

Ten. Sax.

Bari. Sax.

Bar. Tpt.

Bar. Tpt.

Bar. Tpt.

Bar. Tpt.

Tbn.

Tbn.

Tbn.

Tbn.

Perc.

A. Bass

Solo

3

3

97

Alto Sax.

Alto Sax.

Ten. Sax.

Ten. Sax.

Tbn.

Tbn.

Tbn.

Tbn.

Perc.

A. Bass

Solo

99

Alto Sax.

Alto Sax.

Ten. Sax.

Ten. Sax.

Bari. Sax.

Tbn.

Tbn.

Tbn.

Tbn.

Perc.

A. Bass

Solo

101

- Ten. Sax. (2 staves):** Both parts play a melodic line similar to the Alto Sax parts.
- Bari. Sax. (1 staff):** Plays a melodic line with a lower register, including some chromatic movement.
- Tbn. (4 staves):** The tuba parts are mostly rests, with some melodic activity in the lower register.
- Perc. (1 staff):** Shows a rhythmic pattern with 'x' marks indicating hits, and some melodic lines.

103

Alto Sax.

Alto Sax.

Ten. Sax.

Ten. Sax.

Bari. Sax.

Bar. Tpt.

Bar. Tpt.

Bar. Tpt.

Bar. Tpt.

Tbn.

Tbn.

Tbn.

Tbn.

Perc.

A. Bass

Solo

105

Alto Sax.  
Alto Sax.  
Ten. Sax.  
Ten. Sax.  
Bari. Sax.  
Bar. Tpt.  
Bar. Tpt.  
Bar. Tpt.  
Bar. Tpt.  
Tbn.  
Tbn.  
Tbn.  
Tbn.  
Perc.  
A. Bass  
Solo

107

The musical score is arranged in a system with the following parts from top to bottom:

- Alto Sax. (Two staves, measures 107-110)
- Ten. Sax. (Two staves, measures 107-110)
- Bari. Sax. (One staff, measures 107-110)
- Tbn. (Four staves, measures 107-110)
- Perc. (One staff, measures 107-110)
- A. Bass (One staff, measures 107-110)
- Solo (One staff, measures 107-110)

109

Alto Sax.

Alto Sax.

Ten. Sax.

Ten. Sax.

Bari. Sax.

Bar. Tpt.

Bar. Tpt.

Bar. Tpt.

Bar. Tpt.

Tbn.

Tbn.

Tbn.

Perc.

A. Bass

Solo

3

3

3

6

111

Alto Sax.

Alto Sax.

Ten. Sax.

Ten. Sax.

Bari. Sax.

Bar. Tpt.

Bar. Tpt.

Bar. Tpt.

Bar. Tpt.

Tbn.

Tbn.

Tbn.

Tbn.

Perc.

A. Bass

Solo

This musical score is for a jazz ensemble. It consists of the following parts:

This musical score is for a jazz ensemble and is divided into two systems. The first system includes five saxophone parts (Alto Sax., Alto Sax., Ten. Sax., Ten. Sax., Bari. Sax.), four trumpet parts (Bar. Tpt.), four trombone parts (Tbn.), and a solo part. The second system includes a Percussion part and an A. Bass part. The score is written in 4/4 time and features a variety of rhythmic patterns, including eighth and sixteenth notes, rests, and triplet markings. The saxophone parts are primarily melodic, while the brass and bass parts provide harmonic support and rhythmic drive. The solo part is a complex, multi-measure solo in the treble clef.

120

Alto Sax.

Alto Sax.

Ten. Sax.

Ten. Sax.

Bari. Sax.

Bar. Tpt.

Bar. Tpt.

Bar. Tpt.

Bar. Tpt.

Tbn.

Tbn.

Tbn.

Tbn.

Perc.

A. Bass

Solo

3

124

- Solo (1 staff):** Plays a complex melodic line in the right hand, featuring many beamed notes and rests.

126

Alto Sax.

Alto Sax.

Ten. Sax.

Ten. Sax.

Bari. Sax.

Bar. Tpt.

Bar. Tpt.

Bar. Tpt.

Bar. Tpt.

Tbn.

Tbn.

Tbn.

Tbn.

Perc.

A. Bass

Solo

128

130

132

Alto Sax.

Alto Sax.

Ten. Sax.

Ten. Sax.

Bari. Sax.

Tbn.

Tbn.

Tbn.

Tbn.

Perc.

A. Bass

Solo

134

Alto Sax.  
Alto Sax.  
Ten. Sax.  
Ten. Sax.  
Bari. Sax.  
Bar. Tpt.  
Bar. Tpt.  
Bar. Tpt.  
Bar. Tpt.  
Tbn.  
Tbn.  
Tbn.  
Tbn.  
Perc.  
A. Bass  
Solo

136

Alto Sax.

Alto Sax.

Ten. Sax.

Ten. Sax.

Bari. Sax.

Bar. Tpt.

Bar. Tpt.

Bar. Tpt.

Bar. Tpt.

Tbn.

Tbn.

Tbn.

Tbn.

Perc.

A. Bass

Solo

137

Alto Sax.

Alto Sax.

Ten. Sax.

Ten. Sax.

Bari. Sax.

Bar. Tpt.

Bar. Tpt.

Bar. Tpt.

Bar. Tpt.

Tbn.

Tbn.

Tbn.

Tbn.

Perc.

A. Bass

Solo

# From My Fair Lady - On The Street Where You Live

## Alto Saxophone

♩ = 160,000000

Alto Sax 1

2

6

10

14

18

21

25

29

33

37

85

89

94

98

104

108

112

116

120

124

128

132

135

Alto Saxophone From My Fair Lady - On The Street Where You Live

♩ = 160,000000  
Alto Sax 2

2

6

10

14

18

21

25

29

33

36

Alto Saxophone

41

45

50

56

61

65

70

74

77

81

85

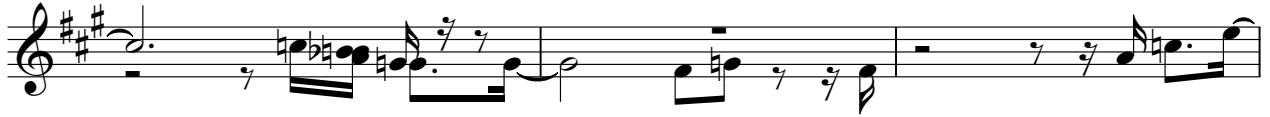

88

92

96

101

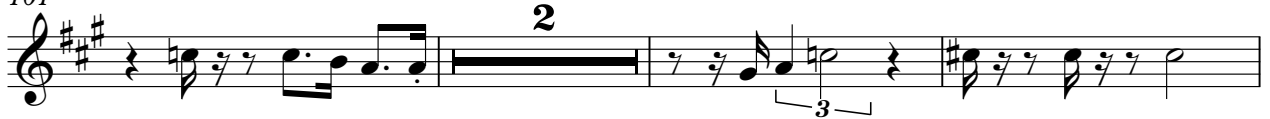

106

110

115

119

123

V.S.

127

131

135

Tenor Saxophone From My Fair Lady - On The Street Where You Live

♩ = 160,000000  
Tenor Sax 1

2

6

10

14

18

21

25

29

33

37

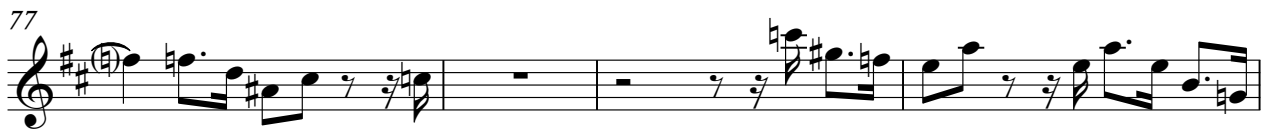

Tenor Saxophone

84

88

91

95

100

105

109

113

117

121

124

128

132

135

3

Tenor Saxophone From My Fair Lady - On The Street Where You Live

♩ = 160,000000  
Tenor Sax 2

2

6

10

14

18

21

25

29

33

36

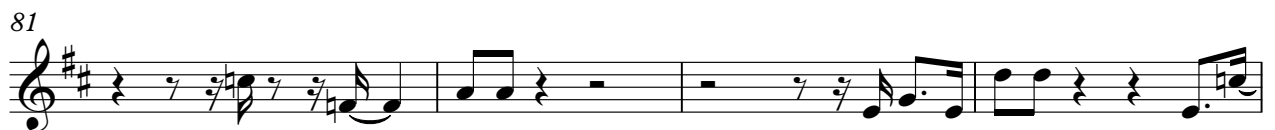
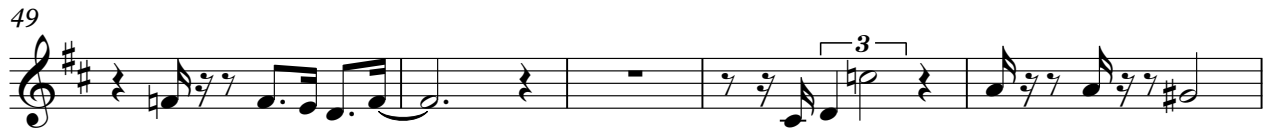

Tenor Saxophone

85

89

94

98

104

108

112

116

120

123

Tenor Saxophone

127

131

135

3

From My Fair Lady - On The Street Where You Live  
Baritone Saxophone

$\text{♩} = 160,000000$   
Bari Sax **2**

6

10 **5**

18

21

25

29

33

36

40

84

5

93

97

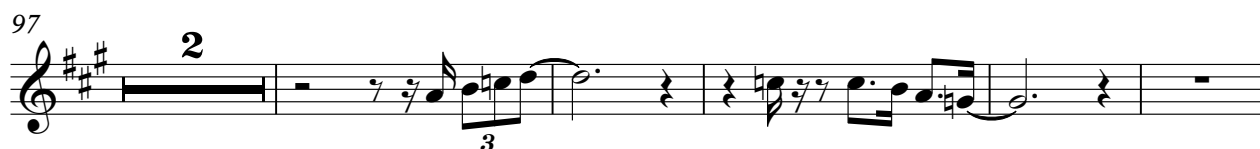

2

3

104

108

3

112

116

120

123

3

127

V.S.

Baritone Saxophone

131

135

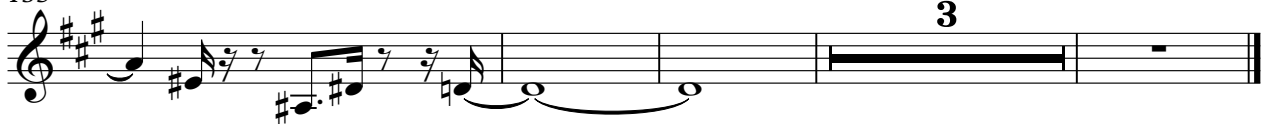

From My Fair Lady - On The Street Where You Live  
Baroque Trumpet

♩ = 160,000000  
Trumpet 1

2

6 4

13

17 3

23

27 4 2

36 3

40

44 5

52 3

Copyright ©1998 by Blue Max Distribution

Baroque Trumpet

120

124

128

134

From My Fair Lady - On The Street Where You Live  
Baroque Trumpet

♩ = 160,000000  
Trumpet 2

Copyright ©1998 by Blue Max Distribution

58

62

69

73

77

94

102

106

112

116

120

123

127

131

136

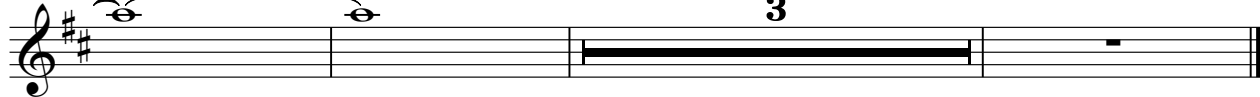

Baroque Trumpet From My Fair Lady - On The Street Where You Live

♩ = 160,000000  
Trumpet 3

2

6 4

13

17 3

23

27 4 2

36 3

40

44 5

52 3

58

62

69

73

77

94

102

106

112

116

120

123

127

131

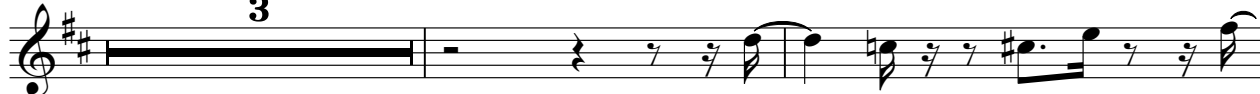

136

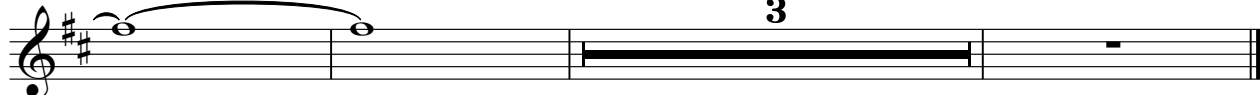

From My Fair Lady - On The Street Where You Live  
Baroque Trumpet

♩ = 160,000000  
Trumpet 4

2

6

13

17

23

27

36

40

44

52

Copyright ©1998 by Blue Max Distribution

58

62

69

73

77

94

102

106

112

116

120

123

127

131

136

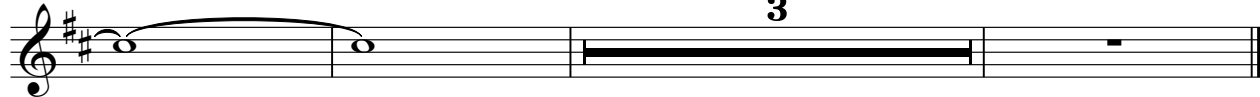

# From My Fair Lady - On The Street Where You Live

Trombone

♩ = 160,000000

Trombone 1

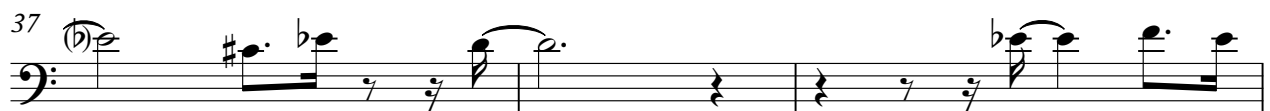

Copyright ©1998 by Blue Max Distribution

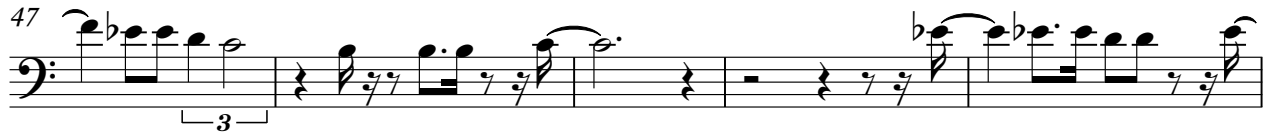

Trombone

96

96

100

100

104

104

108

108

113

113

118

118

122

122

126

126

130

130

134

134

Trombone From My Fair Lady - On The Street Where You Live

♩ = 160,000000

Trombone 2

Copyright ©1998 by Blue Max Distribution

43

47

51

55

62

69

73

77

81

92

Trombone

97

102

106

112

117

121

125

129

133

136

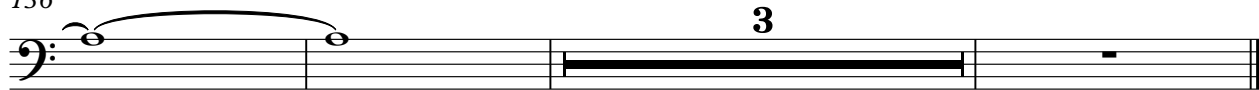

Trombone From My Fair Lady - On The Street Where You Live

♩ = 160,000000

Trombone 3

2

7

12

16

22

26

31

36

40

Copyright ©1998 by Blue Max Distribution

43

47

51

55

59

63

70

74

78

89

95

99

104

108

113

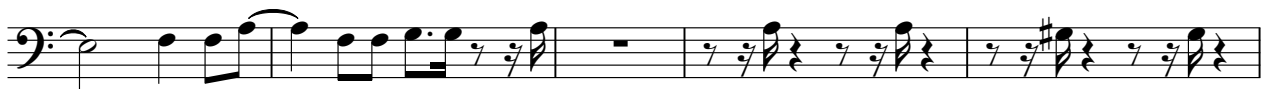

118

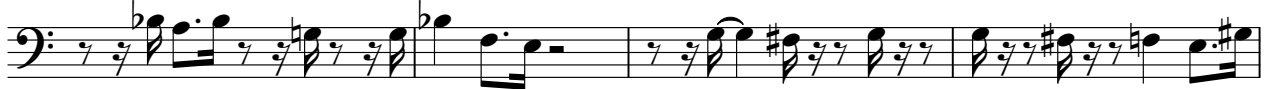

122

126

130

134

3

Trombone From My Fair Lady - On The Street Where You Live

♩ = 160,000000

Trombone 4

2

6

11

15

19

3

25

30

35

39

Copyright ©1998 by Blue Max Distribution

43

47

51

55

59

63

70

74

78

88

94

98

102

106

110

114

120

124

128

132

135

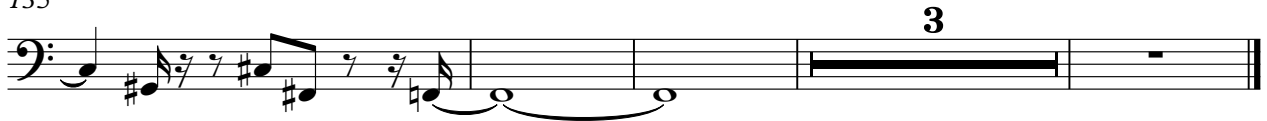

# From My Fair Lady - On The Street Where You Live

## Percussion

♩ = 160,000000  
Jazz Kit

Copyright ©1998 by Blue Max Distribution

V.S.

Percussion

Percussion

3

V.S.

Percussion

109

112

116

119

122

125

128

131

134

136

Percussion

137

6 6 3 6 2

# From My Fair Lady - On The Street Where You Live

Acoustic Bass

♩ = 160,000000

Jazz Bass **2**

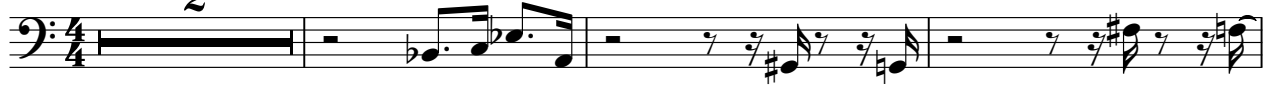

46

50

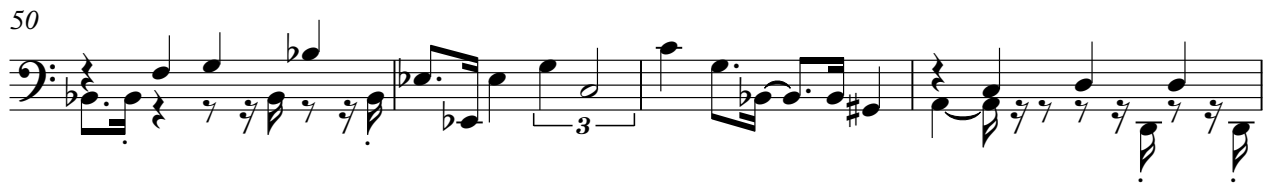

54

59

63

67

71

75

79

84

89

94

98

102

106

110

114

120

124

128

V.S.

4

Acoustic Bass

132

135

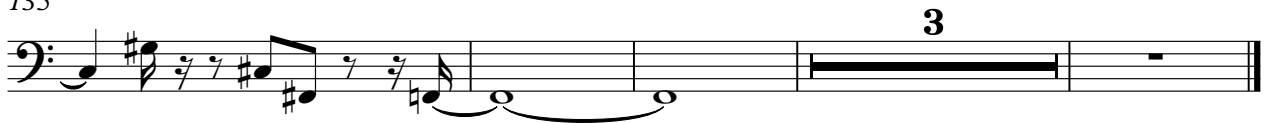

# From My Fair Lady - On The Street Where You Live

Solo

$\text{♩} = 160,000000$   
Piano **2**

6  
10  
13  
16  
19  
23  
26  
30  
33

Copyright © 1998 by Blue Max Distribution

V.S.

V.S.
