

# Gauchas - Sabado o Dia

Fone 47 91233681 ou  
Contatos para Shows com Wagner Tony ou pedidos  
Wagner Tony

♩ = 94,770111

Bandoneon

e Emendas de qualquer tipo de Musica

47 326 0758 E-mail Wagner.ww@ibest.com.br

Fone 47 91233681 ou  
Contatos para Shows com Wagner Tony ou pedidos  
Wagner Tony

2

Band.

e Emendas de qualquer tipo de Musica

47 326 0758 E-mail Wagner.ww@ibest.com.br

Fone 47 91233681 ou

Contatos para Shows com Wagner Tony ou pedidos

Wagner Tony

Band.

e Emendas de qualquer tipo de Musica

47 326 0758 E-mail Wagner.ww@ibest.com.br

Fone 47 91233681 ou

Contatos para Shows com Wagner Tony ou pedidos

Wagner Tony

Band.

e Emendas de qualquer tipo de Musica

47 326 0758 E-mail Wagner.ww@ibest.com.br

5

Fone 47 91233681 ou

Contatos para Shows com Wagner Tony ou pedidos

Wagner Tony

Band.

e Emendas de qualquer tipo de Musica

47 326 0758 E-mail Wagner.ww@ibest.com.br

6

Fone 47 91233681 ou

Contatos para Shows com Wagner Tony ou pedidos

Wagner Tony

Band.

e Emendas de qualquer tipo de Musica

47 326 0758 E-mail Wagner.ww@ibest.com.br

7

Fone 47 91233681 ou

Contatos para Shows com Wagner Tony ou pedidos

Wagner Tony

Band.

e Emendas de qualquer tipo de Musica

47 326 0758 E-mail Wagner.ww@ibest.com.br

8

Fone 47 91233681 ou

Contatos para Shows com Wagner Tony ou pedidos

Wagner Tony

Band.

e Emendas de qualquer tipo de Musica

47 326 0758 E-mail Wagner.ww@ibest.com.br

9

Fone 47 91233681 ou

Contatos para Shows com Wagner Tony ou pedidos

Wagner Tony

Band.

e Emendas de qualquer tipo de Musica

47 326 0758 E-mail Wagner.ww@ibest.com.br

10

Fone 47 91233681 ou

Contatos para Shows com Wagner Tony ou pedidos

Wagner Tony

Criacao de Musicas Midis personalizadas

e Emendas de qualquer tipo de Musica

11

Fone 47 91233681 ou

Contatos para Shows com Wagner Tony ou pedidos

Wagner Tony

Criacao de Musicas Midis personalisadas

e Emendas de qualquer tipo de Musica

12

Fone 47 91233681 ou

Contatos para Shows com Wagner Tony ou pedidos

Wagner Tony

Criacao de Musicas Midis personalisadas

e Emendas de qualquer tipo de Musica

13

Fone 47 91233681 ou

Contatos para Shows com Wagner Tony ou pedidos

Wagner Tony

Criacao de Musicas Midis personalisadas

Band.

e Emendas de qualquer tipo de Musica

47 326 0758 E-mail Wagner.ww@ibest.com.br

14

Fone 47 91233681 ou

Contatos para Shows com Wagner Tony ou pedidos

Wagner Tony

Criacao de Musicas Midis personalisadas

e Emendas de qualquer tipo de Musica

15

Fone 47 91233681 ou

Contatos para Shows com Wagner Tony ou pedidos

Wagner Tony

Criacao de Musicas Midis personalisadas

e Emendas de qualquer tipo de Musica

16

Fone 47 91233681 ou

Contatos para Shows com Wagner Tony ou pedidos

Wagner Tony

Criacao de Musicas Midis personalisadas

e Emendas de qualquer tipo de Musica

17

Fone 47 91233681 ou

Contatos para Shows com Wagner Tony ou pedidos

Wagner Tony

Criacao de Musicas Midis personalizadas

Band.

e Emendas de qualquer tipo de Musica

47 326 0758 E-mail Wagner.ww@ibest.com.br

18

Fone 47 91233681 ou

Contatos para Shows com Wagner Tony ou pedidos

Wagner Tony

Criacao de Musicas Midis personalizadas

e Emendas de qualquer tipo de Musica

19

Fone 47 91233681 ou

Contatos para Shows com Wagner Tony ou pedidos

Wagner Tony

Criacao de Musicas Midis personalisadas

e Emendas de qualquer tipo de Musica

20

Fone 47 91233681 ou

Contatos para Shows com Wagner Tony ou pedidos

Wagner Tony

Criacao de Musicas Midis personalisadas

e Emendas de qualquer tipo de Musica

21

Fone 47 91233681 ou

Contatos para Shows com Wagner Tony ou pedidos

Wagner Tony

Criacao de Musicas Midis personalisadas

Band.

e Emendas de qualquer tipo de Musica

47 326 0758 E-mail Wagner.ww@ibest.com.br

22

Fone 47 91233681 ou

Contatos para Shows com Wagner Tony ou pedidos

Wagner Tony

Criacao de Musicas Midis personalizadas

Band.

e Emendas de qualquer tipo de Musica

47 326 0758 E-mail Wagner.ww@ibest.com.br

23

Fone 47 91233681 ou

Contatos para Shows com Wagner Tony ou pedidos

Wagner Tony

Criacao de Musicas Midis personalizadas

e Emendas de qualquer tipo de Musica

24

Fone 47 91233681 ou

Contatos para Shows com Wagner Tony ou pedidos

Wagner Tony

Criacao de Musicas Midis personalisadas

e Emendas de qualquer tipo de Musica

25

Fone 47 91233681 ou

Contatos para Shows com Wagner Tony ou pedidos

Wagner Tony

Criacao de Musicas Midis personalisadas

e Emendas de qualquer tipo de Musica

26

Fone 47 91233681 ou

Contatos para Shows com Wagner Tony ou pedidos

Wagner Tony

Band.

e Emendas de qualquer tipo de Musica

47 326 0758 E-mail Wagner.ww@ibest.com.br

27

Fone 47 91233681 ou

Contatos para Shows com Wagner Tony ou pedidos

Wagner Tony

Band.

e Emendas de qualquer tipo de Musica

47 326 0758 E-mail Wagner.ww@ibest.com.br

28

Fone 47 91233681 ou

Contatos para Shows com Wagner Tony ou pedidos

Wagner Tony

Band.

e Emendas de qualquer tipo de Musica

47 326 0758 E-mail Wagner.ww@ibest.com.br

29

Fone 47 91233681 ou

Contatos para Shows com Wagner Tony ou pedidos

Wagner Tony

Band.

e Emendas de qualquer tipo de Musica

47 326 0758 E-mail Wagner.ww@ibest.com.br

30

Fone 47 91233681 ou

Contatos para Shows com Wagner Tony ou pedidos

Wagner Tony

Band.

e Emendas de qualquer tipo de Musica

47 326 0758 E-mail Wagner.ww@ibest.com.br

31

Fone 47 91233681 ou

Contatos para Shows com Wagner Tony ou pedidos

Wagner Tony

Band.

e Emendas de qualquer tipo de Musica

47 326 0758 E-mail Wagner.ww@ibest.com.br

32

Fone 47 91233681 ou

Contatos para Shows com Wagner Tony ou pedidos

Wagner Tony

Band.

e Emendas de qualquer tipo de Musica

47 326 0758 E-mail Wagner.ww@ibest.com.br

33

Fone 47 91233681 ou

Contatos para Shows com Wagner Tony ou pedidos

Wagner Tony

Band.

e Emendas de qualquer tipo de Musica

47 326 0758 E-mail Wagner.ww@ibest.com.br

34

Fone 47 91233681 ou

Contatos para Shows com Wagner Tony ou pedidos

Wagner Tony

Band.

e Emendas de qualquer tipo de Musica

47 326 0758 E-mail Wagner.ww@ibest.com.br

35

Fone 47 91233681 ou

Contatos para Shows com Wagner Tony ou pedidos

Wagner Tony

Criacao de Musicas Midis personalisadas

e Emendas de qualquer tipo de Musica

36

Fone 47 91233681 ou

Contatos para Shows com Wagner Tony ou pedidos

Wagner Tony

Criacao de Musicas Midis personalisadas

e Emendas de qualquer tipo de Musica

37

Fone 47 91233681 ou

Contatos para Shows com Wagner Tony ou pedidos

Wagner Tony

Criacao de Musicas Midis personalisadas

e Emendas de qualquer tipo de Musica

38

Fone 47 91233681 ou

Contatos para Shows com Wagner Tony ou pedidos

Wagner Tony

Criacao de Musicas Midis personalisadas

Band.

e Emendas de qualquer tipo de Musica

47 326 0758 E-mail Wagner.ww@ibest.com.br

39

Fone 47 91233681 ou

Contatos para Shows com Wagner Tony ou pedidos

Wagner Tony

Criacao de Musicas Midis personalisadas

e Emendas de qualquer tipo de Musica

40

Fone 47 91233681 ou

Contatos para Shows com Wagner Tony ou pedidos

Wagner Tony

Criacao de Musicas Midis personalisadas

e Emendas de qualquer tipo de Musica

41

Fone 47 91233681 ou

Contatos para Shows com Wagner Tony ou pedidos

Wagner Tony

Criacao de Musicas Midis personalisadas

e Emendas de qualquer tipo de Musica

42

Fone 47 91233681 ou

Contatos para Shows com Wagner Tony ou pedidos

Wagner Tony

Criacao de Musicas Midis personalisadas

Band.

e Emendas de qualquer tipo de Musica

47 326 0758 E-mail Wagner.ww@ibest.com.br

43

Fone 47 91233681 ou

Contatos para Shows com Wagner Tony ou pedidos

Wagner Tony

Criacao de Musicas Midis personalisadas

e Emendas de qualquer tipo de Musica

44

Fone 47 91233681 ou

Contatos para Shows com Wagner Tony ou pedidos

Wagner Tony

Criacao de Musicas Midis personalisadas

e Emendas de qualquer tipo de Musica

45

Fone 47 91233681 ou

Contatos para Shows com Wagner Tony ou pedidos

Wagner Tony

Criacao de Musicas Midis personalisadas

e Emendas de qualquer tipo de Musica

46

Fone 47 91233681 ou

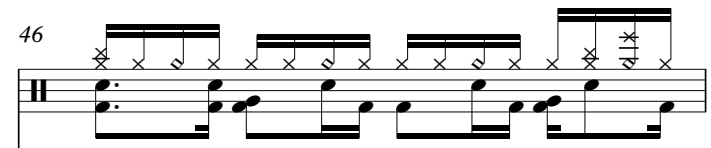

Contatos para Shows com Wagner Tony ou pedidos

Wagner Tony

Criacao de Musicas Midis personalizadas

Band.

e Emendas de qualquer tipo de Musica

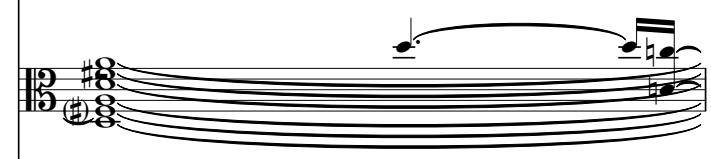

47 326 0758 E-mail Wagner.ww@ibest.com.br

47

Fone 47 91233681 ou

Contatos para Shows com Wagner Tony ou pedidos

Wagner Tony

Criacao de Musicas Midis personalizadas

e Emendas de qualquer tipo de Musica

47 326 0758 E-mail Wagner.ww@ibest.com.br

48

Fone 47 91233681 ou

Contatos para Shows com Wagner Tony ou pedidos

Wagner Tony

Criacao de Musicas Midis personalizadas

e Emendas de qualquer tipo de Musica

49

Fone 47 91233681 ou

Contatos para Shows com Wagner Tony ou pedidos

Wagner Tony

Criacao de Musicas Midis personalisadas

e Emendas de qualquer tipo de Musica

50

Fone 47 91233681 ou

Contatos para Shows com Wagner Tony ou pedidos

Wagner Tony

Criacao de Musicas Midis personalisadas

e Emendas de qualquer tipo de Musica

51

Fone 47 91233681 ou

Contatos para Shows com Wagner Tony ou pedidos

Wagner Tony

Band.

e Emendas de qualquer tipo de Musica

47 326 0758 E-mail Wagner.ww@ibest.com.br

52

Fone 47 91233681 ou

Contatos para Shows com Wagner Tony ou pedidos

Wagner Tony

Band.

e Emendas de qualquer tipo de Musica

47 326 0758 E-mail Wagner.ww@ibest.com.br

53

Fone 47 91233681 ou

Contatos para Shows com Wagner Tony ou pedidos

Wagner Tony

Band.

e Emendas de qualquer tipo de Musica

47 326 0758 E-mail Wagner.ww@ibest.com.br

54

Fone 47 91233681 ou

Contatos para Shows com Wagner Tony ou pedidos

Wagner Tony

Band.

e Emendas de qualquer tipo de Musica

47 326 0758 E-mail Wagner.ww@ibest.com.br

55

Fone 47 91233681 ou

Contatos para Shows com Wagner Tony ou pedidos

Wagner Tony

Band.

e Emendas de qualquer tipo de Musica

47 326 0758 E-mail Wagner.ww@ibest.com.br

56

Fone 47 91233681 ou

Contatos para Shows com Wagner Tony ou pedidos

Wagner Tony

Band.

e Emendas de qualquer tipo de Musica

47 326 0758 E-mail Wagner.ww@ibest.com.br

57

Fone 47 91233681 ou

Contatos para Shows com Wagner Tony ou pedidos

Wagner Tony

Band.

e Emendas de qualquer tipo de Musica

47 326 0758 E-mail Wagner.ww@ibest.com.br

58

Fone 47 91233681 ou

Contatos para Shows com Wagner Tony ou pedidos

Wagner Tony

Band.

e Emendas de qualquer tipo de Musica

47 326 0758 E-mail Wagner.ww@ibest.com.br

59

Fone 47 91233681 ou

Contatos para Shows com Wagner Tony ou pedidos

Wagner Tony

Band.

e Emendas de qualquer tipo de Musica

47 326 0758 E-mail Wagner.ww@ibest.com.br

60

Fone 47 91233681 ou

Contatos para Shows com Wagner Tony ou pedidos

Wagner Tony

Criacao de Musicas Midis personalisadas

e Emendas de qualquer tipo de Musica

61

Fone 47 91233681 ou

Contatos para Shows com Wagner Tony ou pedidos

Wagner Tony

Criacao de Musicas Midis personalisadas

e Emendas de qualquer tipo de Musica

62

Fone 47 91233681 ou

Contatos para Shows com Wagner Tony ou pedidos

Wagner Tony

Criacao de Musicas Midis personalisadas

e Emendas de qualquer tipo de Musica

63

Fone 47 91233681 ou

Contatos para Shows com Wagner Tony ou pedidos

Wagner Tony

Criacao de Musicas Midis personalizadas

Band.

e Emendas de qualquer tipo de Musica

47 326 0758 E-mail Wagner.ww@ibest.com.br

64

Fone 47 91233681 ou

Contatos para Shows com Wagner Tony ou pedidos

Wagner Tony

Criacao de Musicas Midis personalizadas

Band.

e Emendas de qualquer tipo de Musica

47 326 0758 E-mail Wagner.ww@ibest.com.br

65

Fone 47 91233681 ou

Contatos para Shows com Wagner Tony ou pedidos

Wagner Tony

Criacao de Musicas Midis personalizadas

e Emendas de qualquer tipo de Musica

66

Fone 47 91233681 ou

Contatos para Shows com Wagner Tony ou pedidos

Wagner Tony

Criacao de Musicas Midis personalizadas

e Emendas de qualquer tipo de Musica

67

Fone 47 91233681 ou

Contatos para Shows com Wagner Tony ou pedidos

Wagner Tony

Criacao de Musicas Midis personalizadas

e Emendas de qualquer tipo de Musica

68

Fone 47 91233681 ou

Contatos para Shows com Wagner Tony ou pedidos

Wagner Tony

Band.

e Emendas de qualquer tipo de Musica

47 326 0758 E-mail Wagner.ww@ibest.com.br

69

Fone 47 91233681 ou

Contatos para Shows com Wagner Tony ou pedidos

Wagner Tony

Band.

e Emendas de qualquer tipo de Musica

47 326 0758 E-mail Wagner.ww@ibest.com.br

70

Fone 47 91233681 ou

Contatos para Shows com Wagner Tony ou pedidos

Wagner Tony

Band.

e Emendas de qualquer tipo de Musica

47 326 0758 E-mail Wagner.ww@ibest.com.br

71

Fone 47 91233681 ou

Contatos para Shows com Wagner Tony ou pedidos

Wagner Tony

Band.

e Emendas de qualquer tipo de Musica

47 326 0758 E-mail Wagner.ww@ibest.com.br

72

Fone 47 91233681 ou

Wagner Tony

Band.

47 326 0758 E-mail Wagner.ww@ibest.com.br

73

Fone 47 91233681 ou

Contatos para Shows com Wagner Tony ou pedidos

Wagner Tony

Band.

e Emendas de qualquer tipo de Musica

74

Fone 47 91233681 ou

Contatos para Shows com Wagner Tony ou pedidos

Wagner Tony

Band.

e Emendas de qualquer tipo de Musica

Fone 47 91233681 ou

Contatos para Shows com Wagner Tony ou pedidos

Wagner Tony

Band.

e Emendas de qualquer tipo de Musica

75

Fone 47 91233681 ou

Contatos para Shows com Wagner Tony ou pedidos

Wagner Tony

Band.

e Emendas de qualquer tipo de Musica

76

Fone 47 91233681 ou

Contatos para Shows com Wagner Tony ou pedidos

Wagner Tony

Band.

e Emendas de qualquer tipo de Musica

77

78

Fone 47 91233681 ou

Contatos para Shows com Wagner Tony ou pedidos

Wagner Tony

Band.

e Emendas de qualquer tipo de Musica

79

Fone 47 91233681 ou

Contatos para Shows com Wagner Tony ou pedidos

Wagner Tony

Band.

e Emendas de qualquer tipo de Musica

80

Fone 47 91233681 ou

Contatos para Shows com Wagner Tony ou pedidos

Wagner Tony

Band.

e Emendas de qualquer tipo de Musica

81

Fone 47 91233681 ou

Contatos para Shows com Wagner Tony ou pedidos

Wagner Tony

Band.

82

Fone 47 91233681 ou

Contatos para Shows com Wagner Tony ou pedidos

Wagner Tony

Band.

83

Fone 47 91233681 ou

Contatos para Shows com Wagner Tony ou pedidos

Wagner Tony

Band.

84

Fone 47 91233681 ou

Contatos para Shows com Wagner Tony ou pedidos

Wagner Tony

Band.

85

Fone 47 91233681 ou

Contatos para Shows com Wagner Tony ou pedidos

Wagner Tony

Band.

86

Fone 47 91233681 ou

Contatos para Shows com Wagner Tony ou pedidos

Wagner Tony

Band.

87

Fone 47 91233681 ou

Contatos para Shows com Wagner Tony ou pedidos

Wagner Tony

Band.

88

Fone 47 91233681 ou

Contatos para Shows com Wagner Tony ou pedidos

Wagner Tony

Band.

89

Fone 47 91233681 ou

Contatos para Shows com Wagner Tony ou pedidos

Wagner Tony

Band.

e Emendas de qualquer tipo de Musica

90

Fone 47 91233681 ou

Contatos para Shows com Wagner Tony ou pedidos

Wagner Tony

Band.

e Emendas de qualquer tipo de Musica

91

Fone 47 91233681 ou

Contatos para Shows com Wagner Tony ou pedidos

Wagner Tony

Band.

e Emendas de qualquer tipo de Musica

92

Fone 47 91233681 ou

Contatos para Shows com Wagner Tony ou pedidos

Wagner Tony

Band.

e Emendas de qualquer tipo de Musica

93

Fone 47 91233681 ou

Contatos para Shows com Wagner Tony ou pedidos

Wagner Tony

Band.

e Emendas de qualquer tipo de Musica

94

Fone 47 91233681 ou

Contatos para Shows com Wagner Tony ou pedidos

Wagner Tony

Band.

e Emendas de qualquer tipo de Musica

95

Fone 47 91233681 ou

Contatos para Shows com Wagner Tony ou pedidos

Wagner Tony

Band.

e Emendas de qualquer tipo de Musica

96

Fone 47 91233681 ou

Contatos para Shows com Wagner Tony ou pedidos

Wagner Tony

Band.

e Emendas de qualquer tipo de Musica

3

97

Fone 47 91233681 ou

Contatos para Shows com Wagner Tony ou pedidos

Wagner Tony

Band.

e Emendas de qualquer tipo de Musica

98

Fone 47 91233681 ou

Contatos para Shows com Wagner Tony ou pedidos

Wagner Tony

Band.

e Emendas de qualquer tipo de Musica

99

Fone 47 91233681 ou

Contatos para Shows com Wagner Tony ou pedidos

Wagner Tony

Band.

e Emendas de qualquer tipo de Musica

100

Fone 47 91233681 ou

Contatos para Shows com Wagner Tony ou pedidos

Wagner Tony

Band.

e Emendas de qualquer tipo de Musica

101

Fone 47 91233681 ou

Contatos para Shows com Wagner Tony ou pedidos

Wagner Tony

Band.

e Emendas de qualquer tipo de Musica

102

Fone 47 91233681 ou

Contatos para Shows com Wagner Tony ou pedidos

Wagner Tony

Band.

e Emendas de qualquer tipo de Musica

103

Fone 47 91233681 ou

Contatos para Shows com Wagner Tony ou pedidos

Wagner Tony

Band.

e Emendas de qualquer tipo de Musica

104

Fone 47 91233681 ou

Contatos para Shows com Wagner Tony ou pedidos

Wagner Tony

Band.

105

Fone 47 91233681 ou

Contatos para Shows com Wagner Tony ou pedidos

Wagner Tony

Band.

106

Fone 47 91233681 ou

Contatos para Shows com Wagner Tony ou pedidos

Wagner Tony

Band.

107

Fone 47 91233681 ou

Contatos para Shows com Wagner Tony ou pedidos

Wagner Tony

Band.

e Emendas de qualquer tipo de Musica

108

Fone 47 91233681 ou

Contatos para Shows com Wagner Tony ou pedidos

Wagner Tony

Band.

e Emendas de qualquer tipo de Musica

109

Fone 47 91233681 ou

Contatos para Shows com Wagner Tony ou pedidos

Wagner Tony

Band.

110

Fone 47 91233681 ou

Contatos para Shows com Wagner Tony ou pedidos

Wagner Tony

Band.

e Emendas de qualquer tipo de Musica

111

Fone 47 91233681 ou

Contatos para Shows com Wagner Tony ou pedidos

Wagner Tony

Band.

112

Fone 47 91233681 ou

Contatos para Shows com Wagner Tony ou pedidos

Wagner Tony

Band.

e Emendas de qualquer tipo de Musica

113

Fone 47 91233681 ou

Contatos para Shows com Wagner Tony ou pedidos

Wagner Tony

Band.

e Emendas de qualquer tipo de Musica

114

Fone 47 91233681 ou

Contatos para Shows com Wagner Tony ou pedidos

Wagner Tony

Band.

e Emendas de qualquer tipo de Musica

115

Fone 47 91233681 ou

Contatos para Shows com Wagner Tony ou pedidos

Wagner Tony

Band.

e Emendas de qualquer tipo de Musica

116

Fone 47 91233681 ou

Contatos para Shows com Wagner Tony ou pedidos

Wagner Tony

Band.

e Emendas de qualquer tipo de Musica

117

Fone 47 91233681 ou

Contatos para Shows com Wagner Tony ou pedidos

Wagner Tony

Band.

e Emendas de qualquer tipo de Musica

118

Fone 47 91233681 ou

Contatos para Shows com Wagner Tony ou pedidos

Wagner Tony

Band.

e Emendas de qualquer tipo de Musica

119

Fone 47 91233681 ou

Contatos para Shows com Wagner Tony ou pedidos

Wagner Tony

Band.

e Emendas de qualquer tipo de Musica

120

Fone 47 91233681 ou

Contatos para Shows com Wagner Tony ou pedidos

Wagner Tony

Band.

e Emendas de qualquer tipo de Musica

121

Fone 47 91233681 ou

Contatos para Shows com Wagner Tony ou pedidos

Wagner Tony

Band.

e Emendas de qualquer tipo de Musica

122

Fone 47 91233681 ou

Contatos para Shows com Wagner Tony ou pedidos

Wagner Tony

Band.

e Emendas de qualquer tipo de Musica

123

Fone 47 91233681 ou

Contatos para Shows com Wagner Tony ou pedidos

Wagner Tony

Band.

e Emendas de qualquer tipo de Musica

124

Fone 47 91233681 ou

Contatos para Shows com Wagner Tony ou pedidos

Wagner Tony

Band.

e Emendas de qualquer tipo de Musica

125

Fone 47 91233681 ou

Contatos para Shows com Wagner Tony ou pedidos

Wagner Tony

Band.

e Emendas de qualquer tipo de Musica

126

Fone 47 91233681 ou

Contatos para Shows com Wagner Tony ou pedidos

Wagner Tony

Band.

e Emendas de qualquer tipo de Musica

127

Fone 47 91233681 ou

Contatos para Shows com Wagner Tony ou pedidos

Wagner Tony

Criacao de Musicas Midis personalizadas

Band.

128

Fone 47 91233681 ou

Contatos para Shows com Wagner Tony ou pedidos

Wagner Tony

Criacao de Musicas Midis personalisadas

Band.

129

Fone 47 91233681 ou

Contatos para Shows com Wagner Tony ou pedidos

Wagner Tony

Criacao de Musicas Midis personalisadas

Band.

130

Fone 47 91233681 ou

Contatos para Shows com Wagner Tony ou pedidos

Wagner Tony

Criacao de Musicas Midis personalisadas

Band.

131

Fone 47 91233681 ou

Contatos para Shows com Wagner Tony ou pedidos

Wagner Tony

Criacao de Musicas Midis personalisadas

Band.

132

Fone 47 91233681 ou

Contatos para Shows com Wagner Tony ou pedidos

Wagner Tony

Criacao de Musicas Midis personalisadas

Band.

133

Fone 47 91233681 ou

Contatos para Shows com Wagner Tony ou pedidos

Wagner Tony

Criacao de Musicas Midis personalisadas

Band.

134

Fone 47 91233681 ou

Contatos para Shows com Wagner Tony ou pedidos

Wagner Tony

Criacao de Musicas Midis personalisadas

135

Fone 47 91233681 ou

Contatos para Shows com Wagner Tony ou pedidos

Wagner Tony

Criacao de Musicas Midis personalisadas

136

Fone 47 91233681 ou

Contatos para Shows com Wagner Tony ou pedidos

Wagner Tony

Criacao de Musicas Midis personalisadas

137

Fone 47 91233681 ou

Contatos para Shows com Wagner Tony ou pedidos

Wagner Tony

Criacao de Musicas Midis personalisadas

138

Fone 47 91233681 ou

Contatos para Shows com Wagner Tony ou pedidos

Wagner Tony

Criacao de Musicas Midis personalisadas

139

Fone 47 91233681 ou

Contatos para Shows com Wagner Tony ou pedidos

Wagner Tony

Criacao de Musicas Midis personalisadas

140

Fone 47 91233681 ou

Contatos para Shows com Wagner Tony ou pedidos

Wagner Tony

Criacao de Musicas Midis personalisadas

141

Fone 47 91233681 ou

Contatos para Shows com Wagner Tony ou pedidos

Wagner Tony

Criacao de Musicas Midis personalisadas

142

Fone 47 91233681 ou

Contatos para Shows com Wagner Tony ou pedidos

Wagner Tony

Criacao de Musicas Midis personalisadas

143

Fone 47 91233681 ou

Contatos para Shows com Wagner Tony ou pedidos

Wagner Tony

Criacao de Musicas Midis personalisadas

144

Fone 47 91233681 ou

Contatos para Shows com Wagner Tony ou pedidos

Wagner Tony

Criacao de Musicas Midis personalisadas

145

Fone 47 91233681 ou

Contatos para Shows com Wagner Tony ou pedidos

Wagner Tony

Criacao de Musicas Midis personalisadas

146

Fone 47 91233681 ou

Contatos para Shows com Wagner Tony ou pedidos

Wagner Tony

Criacao de Musicas Midis personalisadas

147

Fone 47 91233681 ou

Contatos para Shows com Wagner Tony ou pedidos

Wagner Tony

Criacao de Musicas Midis personalizadas

148

Fone 47 91233681 ou

Contatos para Shows com Wagner Tony ou pedidos

Wagner Tony

Criacao de Musicas Midis personalizadas

149

Fone 47 91233681 ou

Contatos para Shows com Wagner Tony ou pedidos

Wagner Tony

Criacao de Musicas Midis personalizadas

150

Fone 47 91233681 ou

Contatos para Shows com Wagner Tony ou pedidos

Wagner Tony

Criacao de Musicas Midis personalisadas

151

Fone 47 91233681 ou

Contatos para Shows com Wagner Tony ou pedidos

Wagner Tony

Criacao de Musicas Midis personalisadas

152

Fone 47 91233681 ou

Contatos para Shows com Wagner Tony ou pedidos

Wagner Tony

Criacao de Musicas Midis personalisadas

153

Fone 47 91233681 ou

Contatos para Shows com Wagner Tony ou pedidos

Wagner Tony

Criacao de Musicas Midis personalisadas

154

Fone 47 91233681 ou

Contatos para Shows com Wagner Tony ou pedidos

Wagner Tony

Criacao de Musicas Midis personalisadas

Band.

155

Fone 47 91233681 ou

Contatos para Shows com Wagner Tony ou pedidos

Wagner Tony

Criacao de Musicas Midis personalisadas

Band.

156

Fone 47 91233681 ou

Contatos para Shows com Wagner Tony ou pedidos

Wagner Tony

Criacao de Musicas Midis personalizadas

Band.

157

Fone 47 91233681 ou

Contatos para Shows com Wagner Tony ou pedidos

Wagner Tony

Criacao de Musicas Midis personalizadas

Band.

158

Fone 47 91233681 ou

Contatos para Shows com Wagner Tony ou pedidos

Wagner Tony

Criacao de Musicas Midis personalisadas

Band.

159

Fone 47 91233681 ou

Contatos para Shows com Wagner Tony ou pedidos

Wagner Tony

Criacao de Musicas Midis personalisadas

Band.

160

Fone 47 91233681 ou

Contatos para Shows com Wagner Tony ou pedidos

Wagner Tony

Criacao de Musicas Midis personalisadas

Band.

161

Fone 47 91233681 ou

Contatos para Shows com Wagner Tony ou pedidos

Wagner Tony

Criacao de Musicas Midis personalisadas

Band.

162

Fone 47 91233681 ou

Contatos para Shows com Wagner Tony ou pedidos

Wagner Tony

Criacao de Musicas Midis personalisadas

163

Fone 47 91233681 ou

Contatos para Shows com Wagner Tony ou pedidos

Wagner Tony

Criacao de Musicas Midis personalizadas

164

Fone 47 91233681 ou

Contatos para Shows com Wagner Tony ou pedidos

Wagner Tony

Criacao de Musicas Midis personalizadas

165

Fone 47 91233681 ou

Contatos para Shows com Wagner Tony ou pedidos

Wagner Tony

Criacao de Musicas Midis personalizadas

166

Fone 47 91233681 ou

Contatos para Shows com Wagner Tony ou pedidos

Wagner Tony

Criacao de Musicas Midis personalisadas

167

Fone 47 91233681 ou

Contatos para Shows com Wagner Tony ou pedidos

Wagner Tony

Criacao de Musicas Midis personalisadas

168

Fone 47 91233681 ou

Contatos para Shows com Wagner Tony ou pedidos

Wagner Tony

Criacao de Musicas Midis personalisadas

169

Fone 47 91233681 ou

Contatos para Shows com Wagner Tony ou pedidos

Wagner Tony

Criacao de Musicas Midis personalizadas

170

Fone 47 91233681 ou

Contatos para Shows com Wagner Tony ou pedidos

Wagner Tony

Criacao de Musicas Midis personalizadas

171

Fone 47 91233681 ou

Contatos para Shows com Wagner Tony ou pedidos

Wagner Tony

Criacao de Musicas Midis personalizadas

172

Fone 47 91233681 ou

Contatos para Shows com Wagner Tony ou pedidos

Wagner Tony

Criacao de Musicas Midis personalisadas

173

Fone 47 91233681 ou

Contatos para Shows com Wagner Tony ou pedidos

Wagner Tony

Criacao de Musicas Midis personalisadas

174

Fone 47 91233681 ou

Contatos para Shows com Wagner Tony ou pedidos

Wagner Tony

Criacao de Musicas Midis personalisadas

175

Fone 47 91233681 ou

Contatos para Shows com Wagner Tony ou pedidos

Wagner Tony

Criacao de Musicas Midis personalisadas

176

Fone 47 91233681 ou

Contatos para Shows com Wagner Tony ou pedidos

Wagner Tony

Criacao de Musicas Midis personalisadas

177

Fone 47 91233681 ou

Contatos para Shows com Wagner Tony ou pedidos

Wagner Tony

Criacao de Musicas Midis personalisadas

178

Fone 47 91233681 ou

Contatos para Shows com Wagner Tony ou pedidos

Wagner Tony

Criacao de Musicas Midis personalisadas

179

Fone 47 91233681 ou

Contatos para Shows com Wagner Tony ou pedidos

Wagner Tony

Criacao de Musicas Midis personalisadas

180

Fone 47 91233681 ou

Contatos para Shows com Wagner Tony ou pedidos

Wagner Tony

Criacao de Musicas Midis personalisadas

181

Fone 47 91233681 ou

Contatos para Shows com Wagner Tony ou pedidos

Wagner Tony

Criacao de Musicas Midis personalizadas

182

Fone 47 91233681 ou

Contatos para Shows com Wagner Tony ou pedidos

Wagner Tony

Criacao de Musicas Midis personalizadas

183

Fone 47 91233681 ou

Contatos para Shows com Wagner Tony ou pedidos

Wagner Tony

Criacao de Musicas Midis personalizadas

184

Fone 47 91233681 ou

Contatos para Shows com Wagner Tony ou pedidos

Wagner Tony

Criacao de Musicas Midis personalisadas

185

Fone 47 91233681 ou

Contatos para Shows com Wagner Tony ou pedidos

Wagner Tony

Criacao de Musicas Midis personalisadas

186

Fone 47 91233681 ou

Contatos para Shows com Wagner Tony ou pedidos

Wagner Tony

Criacao de Musicas Midis personalisadas

187

Fone 47 91233681 ou

Contatos para Shows com Wagner Tony ou pedidos

Wagner Tony

Criacao de Musicas Midis personalisadas

188

Fone 47 91233681 ou

Contatos para Shows com Wagner Tony ou pedidos

Wagner Tony

Criacao de Musicas Midis personalisadas

189

Fone 47 91233681 ou

Contatos para Shows com Wagner Tony ou pedidos

Wagner Tony

Criacao de Musicas Midis personalisadas

Band.

190

Fone 47 91233681 ou

Contatos para Shows com Wagner Tony ou pedidos

Wagner Tony

Criacao de Musicas Midis personalisadas

Band.

191

Fone 47 91233681 ou

Contatos para Shows com Wagner Tony ou pedidos

Wagner Tony

Criacao de Musicas Midis personalisadas

Band.

192

Fone 47 91233681 ou

Contatos para Shows com Wagner Tony ou pedidos

Wagner Tony

Criacao de Musicas Midis personalisadas

Band.

193

Fone 47 91233681 ou

Contatos para Shows com Wagner Tony ou pedidos

Wagner Tony

Criacao de Musicas Midis personalisadas

Band.

194

Fone 47 91233681 ou

Contatos para Shows com Wagner Tony ou pedidos

Wagner Tony

Criacao de Musicas Midis personalisadas

Band.

195

Fone 47 91233681 ou

Contatos para Shows com Wagner Tony ou pedidos

Wagner Tony

Criacao de Musicas Midis personalisadas

Band.

196

Fone 47 91233681 ou

Contatos para Shows com Wagner Tony ou pedidos

Wagner Tony

Criacao de Musicas Midis personalisadas

Band.

197

Fone 47 91233681 ou

This block contains the first musical staff. It features a guitar tab at the top with fret numbers (4, 7, 9, 1, 2, 3, 3, 6, 8, 1) and a standard musical staff below it. The staff contains a sequence of notes and rests, starting with a treble clef and a 7/8 time signature. The notes are primarily eighth and quarter notes, with some beamed eighth notes. The staff ends with a double bar line.

Contatos para Shows com Wagner Tony ou pedidos

This block contains the second musical staff. It starts with a treble clef and a 7/8 time signature. The first measure contains a chord of G4, B4, and D5. The second measure contains a quarter rest, and the third measure contains a half rest. The staff ends with a double bar line.

Wagner Tony

This block contains the third musical staff. It starts with a bass clef and a 7/8 time signature. The first measure contains a chord of G2, B2, and D3. The second measure contains a quarter rest, and the third measure contains a half rest. The staff ends with a double bar line.

Band.

This block contains the fourth musical staff. It starts with a treble clef and a 7/8 time signature. The first measure contains a chord of G4, B4, and D5. The second measure contains a quarter rest, and the third measure contains a half rest. The staff ends with a double bar line.

♩ = 94,770111

4

6

8

10

12

14

16

18

20

22

24

26

28

30

32

34

36

38

40

42

44

46

48

50

52

54

56

58

60

62

64

66

68

70

72

74

76

78

80

82

84

86

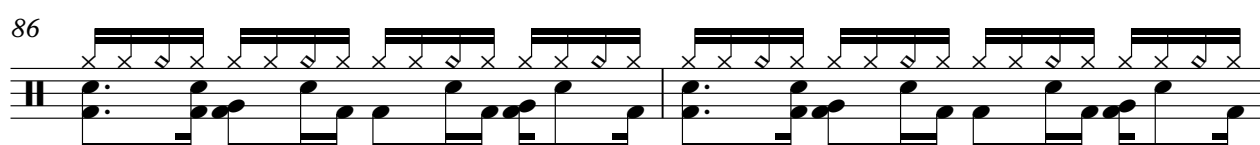

88

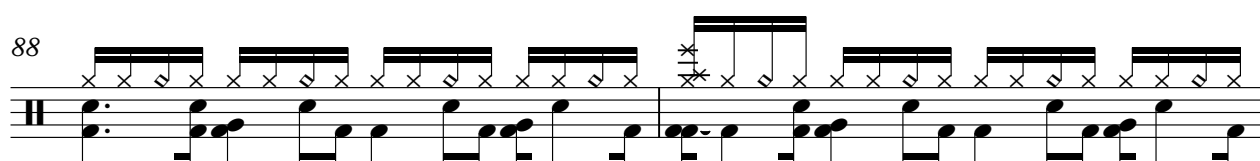

90

92

94

96

98

100

V.S.

122

124

126

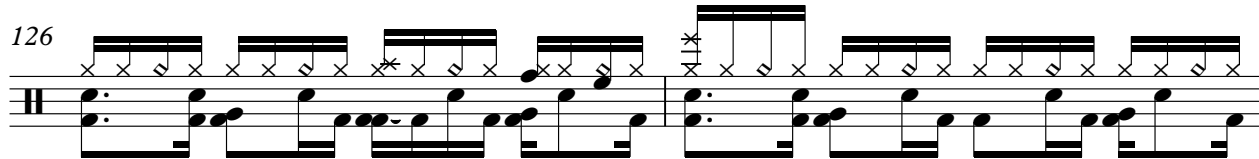

128

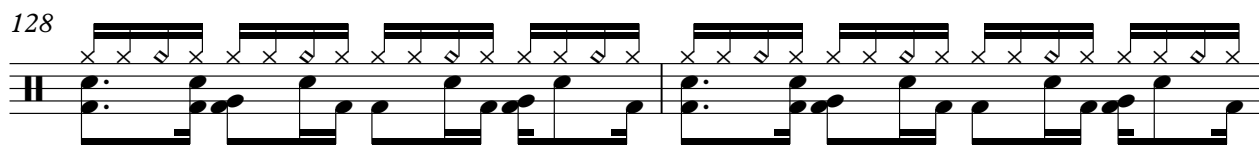

130

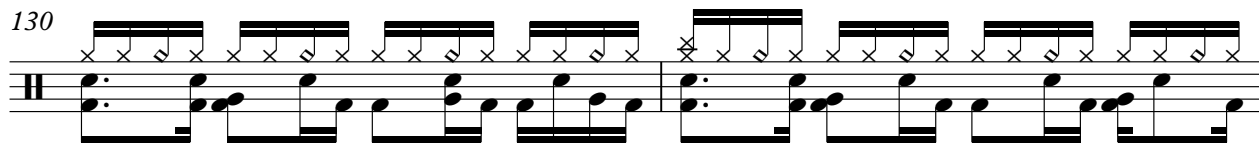

132

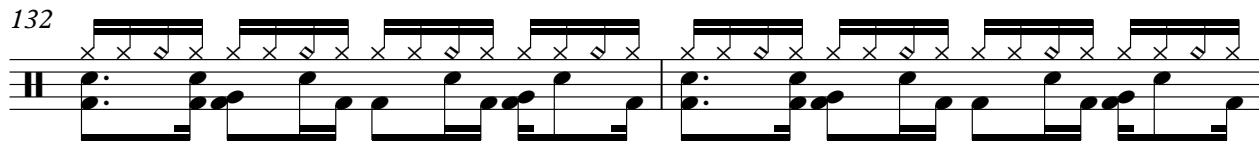

134

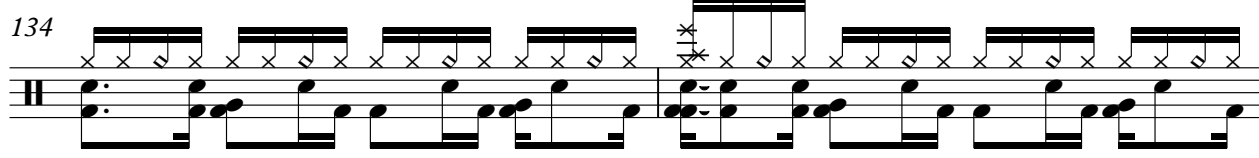

136

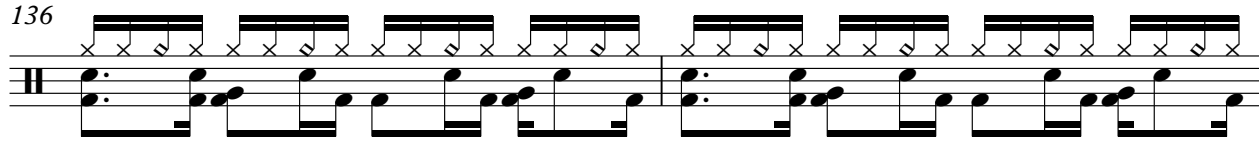

138

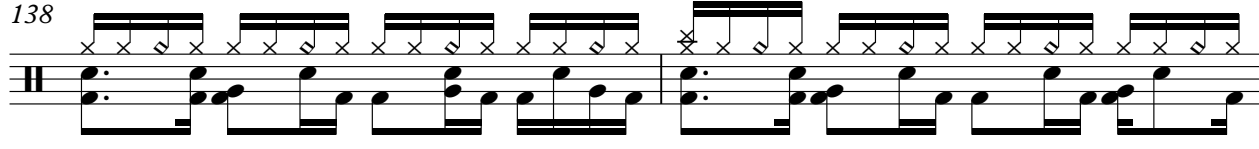

140

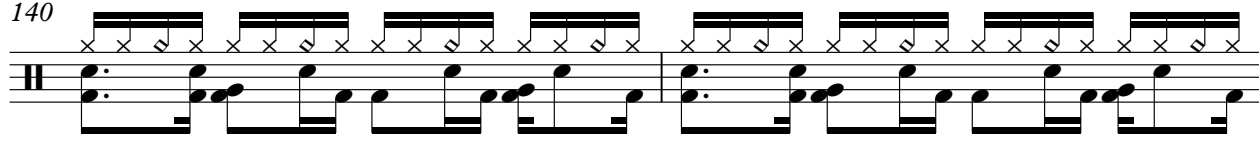

V.S.

142

144

146

148

150

152

154

156

158

160

162

164

166

168

170

172

174

176

178

180

V.S.

182

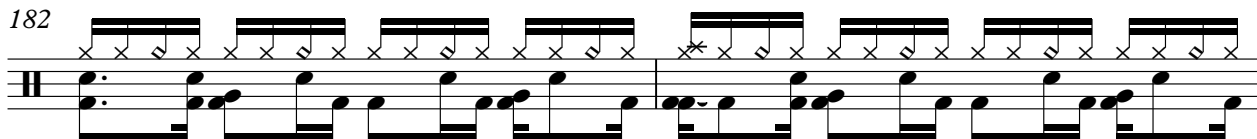

184

186

188

190

192

194

196

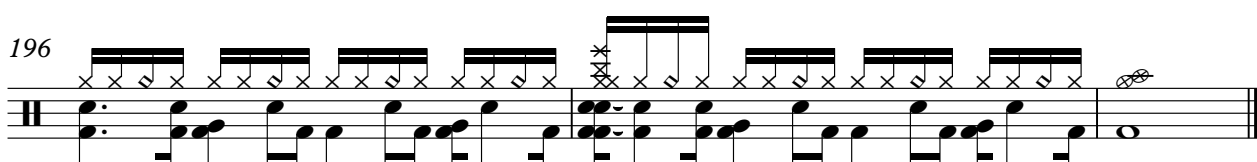

Gauchas - Sabado o Dia  
Contatos para Shows com Wagner Tony ou pedidos

♩ = 94,770111

4

7

10

13

16

19

22

25

28

V.S.

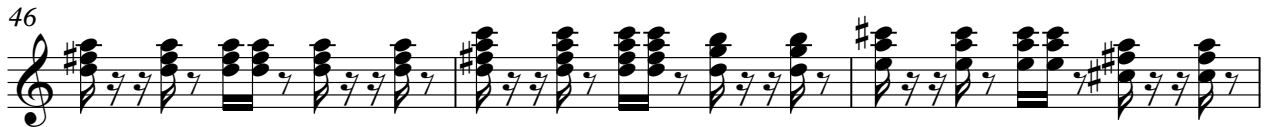

61

64

67

70

75

81

87

93

95

98

V.S.

102

107

114

118

121

125

129

132

135

138

141

144

147

150

153

156

159

162

165

168

V.S.

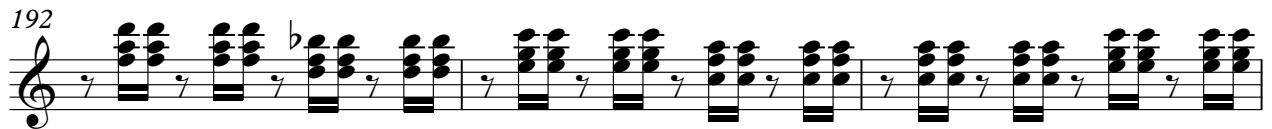
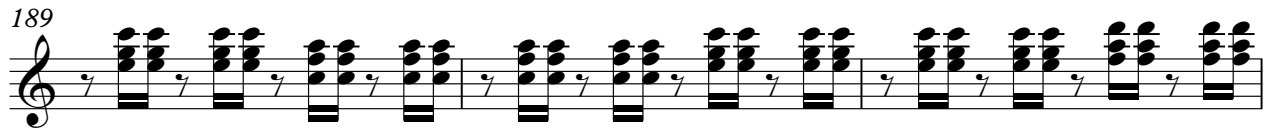

♩ = 94,770111

5

8

11

15

19

22

26

29

32

V.S.

36

40

44

48

52

55

59

63

67

71

76

80

84

88

92

96

100

105

110

114

V.S.

118

122

126

130

134

138

142

146

150

154

158

162

166

170

174

178

182

186

190

194

V.S.

6

Wagner Tony

196

Gauchas - Sabado o Dia  
Criacao de Musicas Midis personalizadas

$\text{♩} = 94,770111$

V.S.

25

9

36

38

40

42

44

46

48

50

9

9

61

63

65

67

59

59

127

130

132

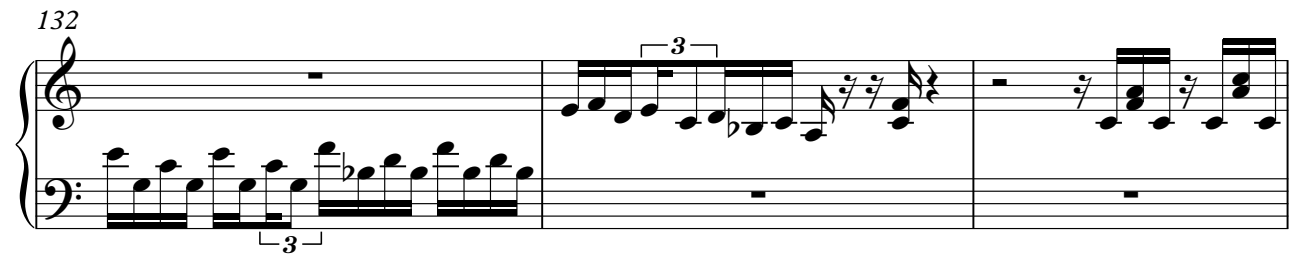

135

137

140

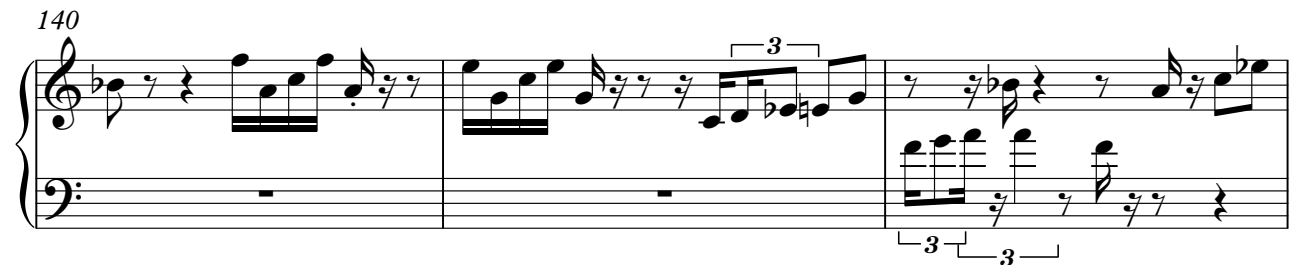

143

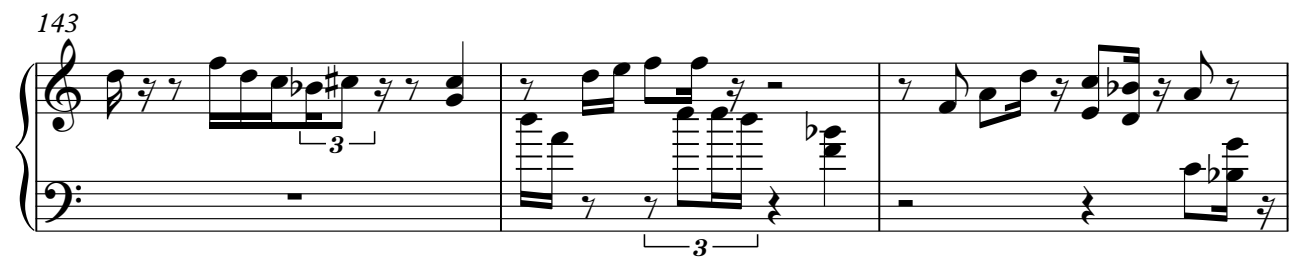

146

6

148

3

151

153

156

158

160

V.S.

163

165

168

171

174

176

179

181

183

185

187

190

192

194

196

2

# Gauchas - Sabado o Dia

Bandoneon

$\text{♩} = 94,770111$

55

57

60

68

70

73

75

77

V.S.

79

82

84

86

88

91

93

95

98

101

104

106

108

110

112

114

116

118

121

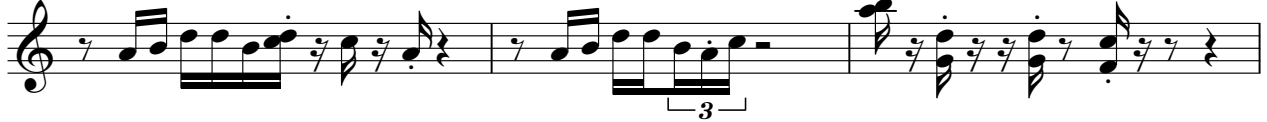

124

V.S.

127

129

131

134

20

156

158

161

27

191

193

195

Gauchas - Sabado o Dia  
e Emendas de qualquer tipo de Musica

♩ = 94,770111

V.S.

37

42

45

49

53

56

59

62

65

69

75

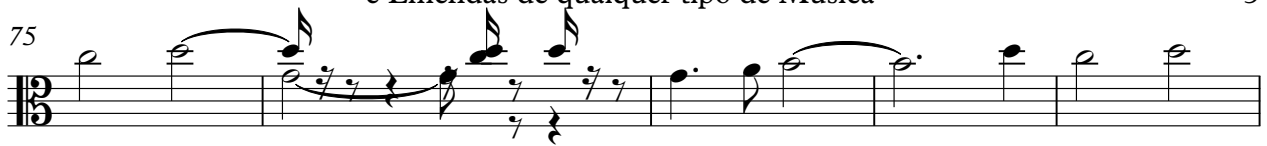

80

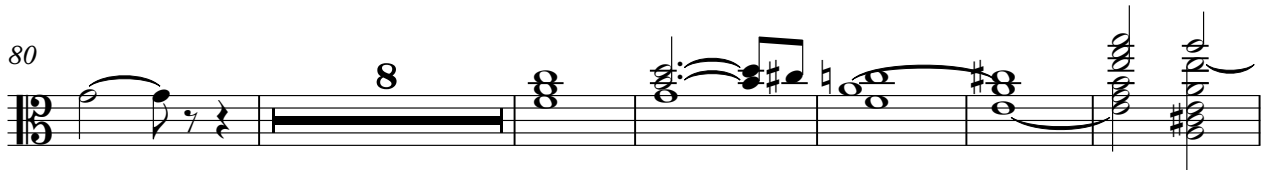

94

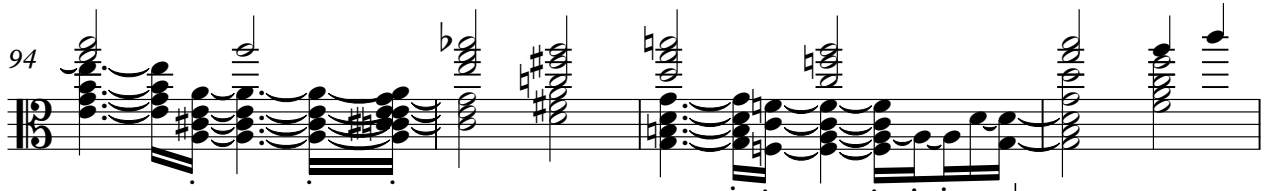

98

102

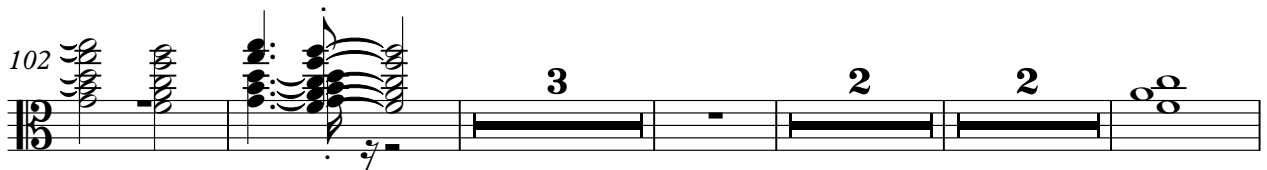

113

118

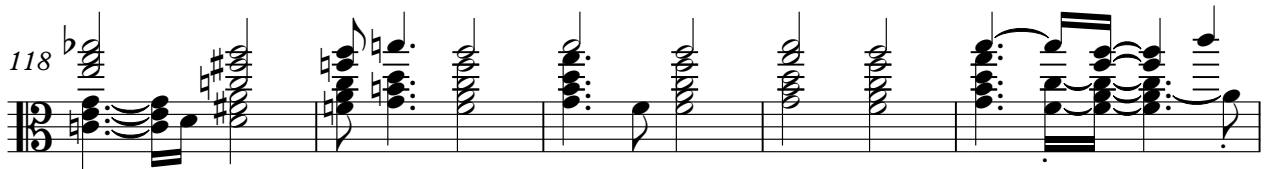

123

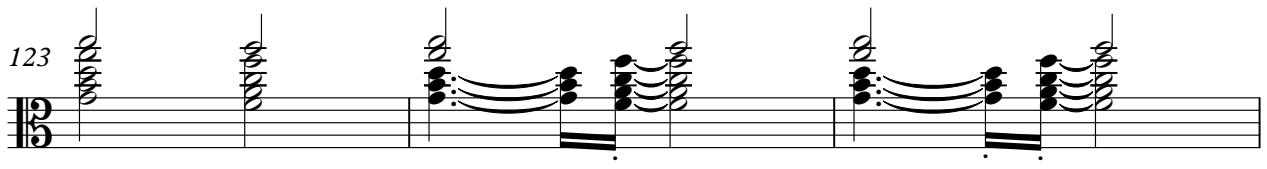

126

♩ = 94,770111

3

3

5

7

9

17

21

26

28

30

32

34

42

48

53

55

57

60

3

3

68

3

70

3

3

72

126