

0.0"
1.1,00
VICAR & AIRRA

♩ = 175,000076

Baroque Trumpet

Percussion

Music Box

Kora

Kora

5-string Electric Bass

Synth Strings

Viola

♩ = 175,000076

4

Bar. Tpt.

Perc.

Kora

Kora

E. Bass

Syn. Str.

Vla.

6

Perc.

Kora

Kora

E. Bass

Syn. Str.

FX 5

Vla.

9

Bar. Tpt.

Perc.

Kora

Kora

E. Bass

Syn. Str.

FX 5

Vla.

12

Bar. Tpt.

Perc.

Kora

Kora

E. Bass

Syn. Str.

Vla.

14

Bar. Tpt.

Perc.

Kora

Kora

E. Bass

Syn. Str.

Vla.

16

Bar. Tpt.

Perc.

Kora

Kora

E. Bass

Syn. Str.

Vla.

19

Perc.

Kora

Kora

E. Bass

Syn. Str.

23

Perc.

Kora

Kora

E. Bass

Syn. Str.

26

Perc.

Kora

Kora

E. Bass

Syn. Str.

29

Perc.

M. Box

Kora

Kora

E. Bass

Syn. Str.

32

Bar. Tpt.

Perc.

Kora

Kora

E. Bass

Syn. Str.

Vla.

35

Bar. Tpt.
Perc.
Kora
Kora
E. Bass
Syn. Str.
Vla.

38

Bar. Tpt.
Perc.
Kora
Kora
E. Bass
Syn. Str.
Vla.

41

Bar. Tpt.
Perc.
Kora
Kora
E. Bass
Syn. Str.
Vla.

44

Perc.
Kora
Kora
E. Bass
Syn. Str.
Vla.

47

Perc.

Kora

Kora

E. Bass

Syn. Str.

Vla.

50

Bar. Tpt.

Perc.

Kora

Kora

E. Bass

Syn. Str.

FX 5

Vla.

53

Perc.

Kora

Kora

E. Bass

Syn. Str.

57

Bar. Tpt.

Perc.

Kora

Kora

E. Bass

Syn. Str.

FX 5

Vla.

60

Bar. Tpt.

Perc.

Kora

Kora

E. Bass

Syn. Str.

FX 5

Vla.

63

Bar. Tpt.

Perc.

Kora

Kora

E. Bass

Syn. Str.

Vla.

66

Bar. Tpt.

Perc.

Kora

Kora

E. Bass

Syn. Str.

Vla.

69

Bar. Tpt.
Perc.
Kora
Kora
E. Bass
Syn. Str.
Vla.

71

Bar. Tpt.
Perc.
Kora
Kora
E. Bass
Syn. Str.
Vla.

73

Bar. Tpt.
Perc.
Kora
Kora
E. Bass
Syn. Str.
Vla.

76

Perc.
Kora
Kora
E. Bass
Syn. Str.
Vla.

79

Perc.

Kora

Kora

E. Bass

Syn. Str.

Vla.

82

Perc.

Kora

Kora

E. Bass

Syn. Str.

Vla.

85

Perc.

Kora

Kora

E. Bass

Syn. Str.

88

$\text{♩} = 175,000076$

Bar. Tpt.

Perc.

Kora

Kora

E. Bass

Syn. Str.

Vla.

90

Bar. Tpt.

Perc.

Kora

Kora

E. Bass

Syn. Str.

Vla.

92

Bar. Tpt.

Perc.

Kora

Kora

E. Bass

Syn. Str.

FX 5

Vla.

Bar. Tpt.

Perc.

Kora

Kora

E. Bass

Syn. Str.

FX 5

Vla.

p.

3

3

3

98

Bar. Tpt. Perc. Kora Kora E. Bass Syn. Str. Vla.

100

Bar. Tpt. Perc. Kora Kora E. Bass Syn. Str. Vla.

102

Bar. Tpt.
Perc.
Kora
Kora
E. Bass
Syn. Str.
Vla.

104

Bar. Tpt.
Perc.
Kora
Kora
E. Bass
Syn. Str.
Vla.

108

111

114

117

121

Bar. Tpt.
Perc.
Kora
Kora
E. Bass
Syn. Str.
Vla.

124

Bar. Tpt.
Perc.
Kora
Kora
E. Bass
Syn. Str.
Vla.

127

Bar. Tpt.

Perc.

Kora

Kora

E. Bass

Syn. Str.

Vla.

130

Perc.

Kora

Kora

E. Bass

Syn. Str.

Vla.

133

136

Bar. Tpt.

Perc.

Kora

Kora

E. Bass

Syn. Str.

FX 5

Vla.

143

Bar. Tpt.

Perc.

Kora

Kora

E. Bass

Syn. Str.

FX 5

Vla.

Bar. Tpt. Perc. Kora Kora E. Bass Syn. Str. FX 5 Vla.

149

Bar. Tpt.

Perc.

Kora

Kora

E. Bass

Syn. Str.

Vla.

152

Bar. Tpt.

Perc.

Kora

Kora

E. Bass

Syn. Str.

Vla.

155

Bar. Tpt.
Perc.
Kora
Kora
E. Bass
Syn. Str.
Vla.

158

Bar. Tpt.
Perc.
Kora
Kora
E. Bass
Syn. Str.
Vla.

160

Bar. Tpt.

Perc.

Kora

Kora

E. Bass

Syn. Str.

Vla.

163

Perc.

Kora

Kora

E. Bass

Syn. Str.

Vla.

166

Perc.

Kora

Kora

E. Bass

Syn. Str.

Vla.

169

Perc.

Kora

Kora

E. Bass

Syn. Str.

Vla.

172

175

177

Bar. Tpt.

Perc.

Kora

Kora

E. Bass

Syn. Str.

Vla.

179

Bar. Tpt.

Perc.

Kora

Kora

E. Bass

Syn. Str.

Vla.

181

Bar. Tpt.
Perc.
Kora
Kora
E. Bass
Syn. Str.
Vla.

183

Bar. Tpt.
Perc.
Kora
Kora
E. Bass
Syn. Str.
Vla.

185

Bar. Tpt.
Perc.
Kora
Kora
E. Bass
Syn. Str.
Vla.

3

187

Bar. Tpt.
Perc.
Kora
Kora
E. Bass
Syn. Str.
Vla.

189

Bar. Tpt.
Perc.
Kora
Kora
E. Bass
Syn. Str.
Vla.

191

Bar. Tpt.
Perc.
Kora
Kora
E. Bass
Syn. Str.
Vla.

193

Bar. Tpt.

Perc.

Kora

Kora

E. Bass

Syn. Str.

Vla.

195

Bar. Tpt.

Perc.

Kora

Kora

E. Bass

Syn. Str.

Vla.

197

200

202

Bar. Tpt. Perc. Kora Kora E. Bass Syn. Str. Vla.

204

Perc. Kora Kora E. Bass Syn. Str. Vla.

207

210

213

Perc.

Kora

Kora

E. Bass

Syn. Str.

Vla.

216

Perc.

Kora

Kora

E. Bass

Syn. Str.

Vla.

220

Perc.

Kora

Kora

E. Bass

Syn. Str.

Vla.

223

Bar. Tpt.

Perc.

Kora

Kora

E. Bass

Syn. Str.

Vla.

226

Bar. Tpt.
Perc.
Kora
Kora
E. Bass
Syn. Str.
Vla.

229

Bar. Tpt.
Perc.
Kora
Kora
E. Bass
Syn. Str.
Vla.

231

Bar. Tpt.
Perc.
Kora
Kora
E. Bass
Syn. Str.
Vla.

234

Bar. Tpt.
Perc.
Kora
Kora
E. Bass
Syn. Str.
Vla.

237

Perc.

Kora

Kora

E. Bass

Syn. Str.

Vla.

240

Fl.

Perc.

Kora

Kora

E. Bass

Syn. Str.

Vla.

243

Fl.

Bar. Tpt.

Perc.

Kora

Kora

E. Bass

Syn. Str.

Vla.

245

Fl.
 Bar. Tpt.
 Perc.
 Kora
 Kora
 E. Bass
 Syn. Str.
 Vla.

248

251

254

Bar. Tpt.
Perc.
Kora
Kora
E. Bass
Syn. Str.
Vla.

256

Bar. Tpt.
Perc.
Kora
Kora
E. Bass
Syn. Str.
Vla.

259

Bar. Tpt.
Perc.
Kora
Kora
E. Bass
Syn. Str.
Vla.

261

Bar. Tpt.
Perc.
Kora
Kora
E. Bass
Syn. Str.
Vla.

263

Bar. Tpt.
Perc.
Kora
Kora
E. Bass
Syn. Str.
Vla.

265

Bar. Tpt.
Perc.
Kora
Kora
E. Bass
Syn. Str.
Vla.

267

Bar. Tpt.
Perc.
Kora
Kora
E. Bass
Syn. Str.
Vla.

269

Bar. Tpt.
Perc.
Kora
Kora
E. Bass
Syn. Str.
Vla.

271

Bar. Tpt.

Perc.

Kora

Kora

E. Bass

Syn. Str.

Vla.

273

Bar. Tpt.

Perc.

Kora

Kora

E. Bass

Syn. Str.

Vla.

275

Bar. Tpt.
Perc.
Kora
Kora
E. Bass
Syn. Str.
Vla.

277

Perc.
Kora
Kora
E. Bass
Syn. Str.
Vla.

281

Perc. Kora Kora E. Bass Syn. Str. Vla.

284

Perc. Kora Kora E. Bass Syn. Str. Vla.

287

Bar. Tpt.

Perc.

Kora

Kora

E. Bass

Syn. Str.

Vla.

290

Bar. Tpt.

Perc.

Kora

Kora

E. Bass

Syn. Str.

Vla.

293

295

298

Bar. Tpt.

Perc.

Kora

Kora

E. Bass

Syn. Str.

Vla.

301

Perc.

Kora

Kora

E. Bass

Syn. Str.

Vla.

304

Fl.

Perc.

Kora

Kora

E. Bass

Syn. Str.

Vla.

307

Fl.

Bar. Tpt.

Perc.

Kora

Kora

E. Bass

Syn. Str.

Vla.

309

Fl. Perc. Kora Kora E. Bass Syn. Str. Vla.

311

Fl. Bar. Tpt. Perc. Kora Kora E. Bass Syn. Str. Vla.

313

Fl.

Bar. Tpt.

Perc.

Kora

Kora

E. Bass

Syn. Str.

Vla.

316

Bar. Tpt.

Perc.

Kora

Kora

E. Bass

Syn. Str.

Vla.

319

Bar. Tpt.

Perc.

Kora

Kora

E. Bass

Syn. Str.

Vla.

322

Bar. Tpt.

Perc.

Kora

Kora

E. Bass

Syn. Str.

Vla.

325

Bar. Tpt.
Perc.
Kora
Kora
E. Bass
Syn. Str.
Vla.

328

Bar. Tpt.
Perc.
Kora
Kora
E. Bass
Syn. Str.
Vla.

331

334

Flute

♩ = 175,000076 ♩ = 175,000076

88 **153**

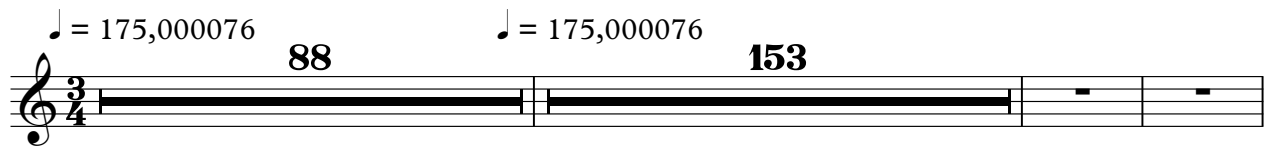

244

250

54 **3**

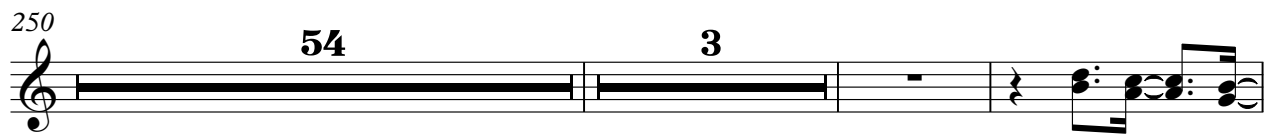

309

25

Baroque Trumpet

$\text{♩} = 175,000076$

4

11

15

19

37

43

57

63

67

Baroque Trumpet

71 15

89 $\text{♩} = 175,000076$

92 4

99

102

106 13 2

124 2

130 7 4

144 3 2

150 3

155

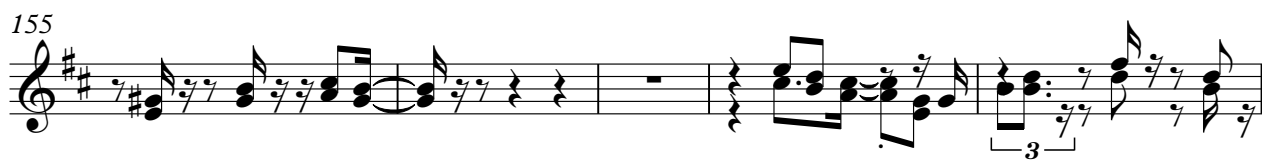

160

15

178

182

185

188

192

195

3

5

3

203

7

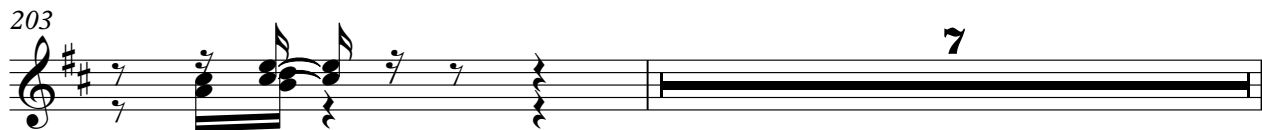

211

11

Baroque Trumpet

224

231

243

250

257

261

265

268

272

275

289

295

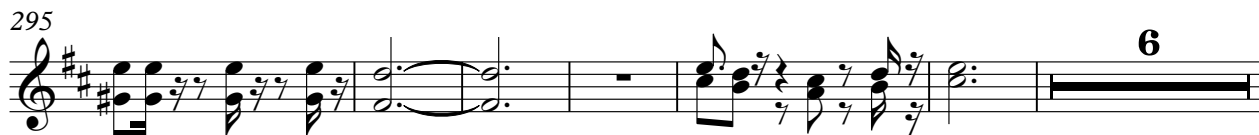

307

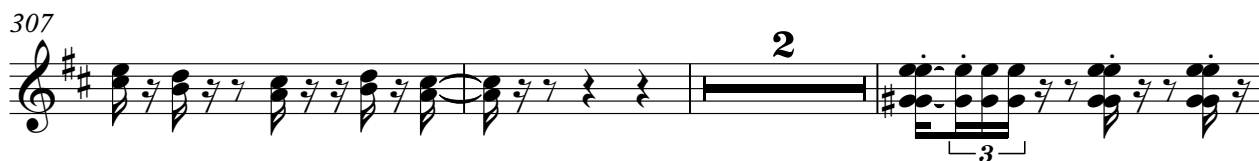

312

319

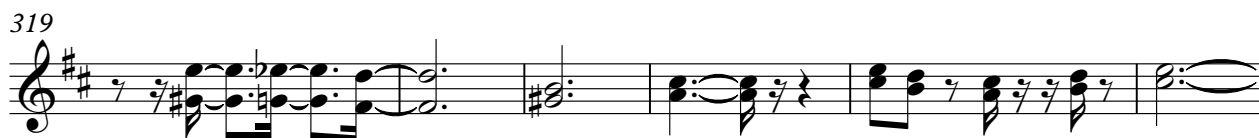

325

331

333

Percussion

♩ = 175,000076

2

8

15

22

29

36

43

50

57

64

V.S.

140

147

154

161

168

175

182

189

196

203

V.S.

210

217

224

231

238

244

250

257

264

271

278

Music Box

♩ = 175,000076

27

3

31

♩ = 175,000076

58

27

116

221

Kora

♩ = 175,000076

2

8

13

18

23

28

32

37

42

47

V.S.

52

57

62

67

72

77

82

87

92

97

102

107

112

116

120

125

130

135

140

150

155

161

166

171

175

179

184

189

194

199

204

208

213

219

225

231

236

241

246

V.S.

304

309

314

319

324

330

334

Kora

$\text{♩} = 175,000076$

2

7

13

18

23

27

32

37

42

47

V.S.

52

57

62

67

71

76

81

86

91

96

102

107

111

116

120

125

130

135

140

145

150

155

159

164

169

174

179

184

188

193

198

202

207

212

217

221

226

231

236

241

245

250

255

260

265

269

274

279

283

288

293

298

303

307

311

316

321

326

331

334

5-string Electric Bass

♩ = 175,000076

2

11

20

30

39

49

59

69

79

88

♩ = 175,000076

V.S.

97

106

117

126

136

146

156

166

175

183

193

203

213

223

233

244

251

259

268

277

287

297

308

316

325

332

Synth Strings

♩ = 175,000076

8

14

22

33

41

50

59

67

74

V.S.

84

91

98

104

115

124

130

138

146

153

159

168

176

181

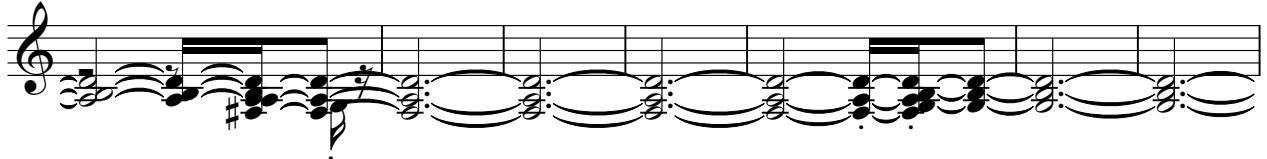

188

195

203

211

220

227

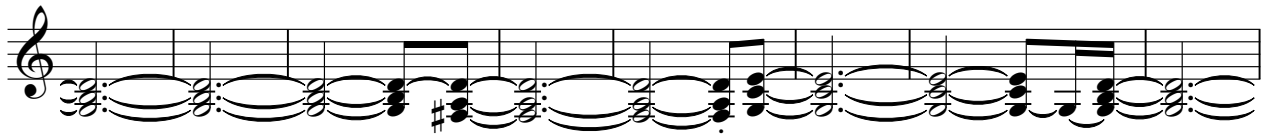

V.S.

235

243

251

257

265

271

277

285

291

298

305

313

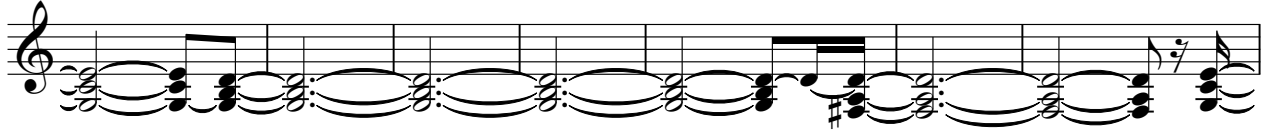

320

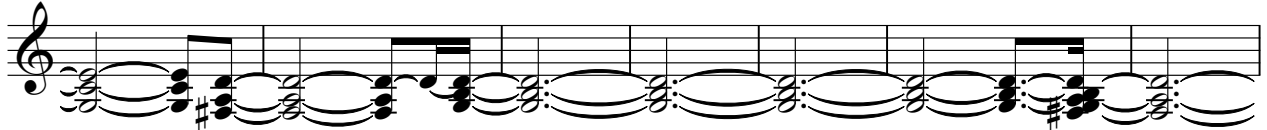

327

332

3

FX 5 (Brightness)

♩ = 175,000076

5

10

40

53

4

60

28

4

♩ = 175,000076

95

40

138

4

146

191

Viola

♩ = 175,000076

5

10

12

15

19

37

43

48

57

63

68

72

77

83

91

95

98

101

103

Viola

119

3

2

125

2

132

137

4

144

2

150

155

159

164

169

4

Viola

210

215

221

226

230

234

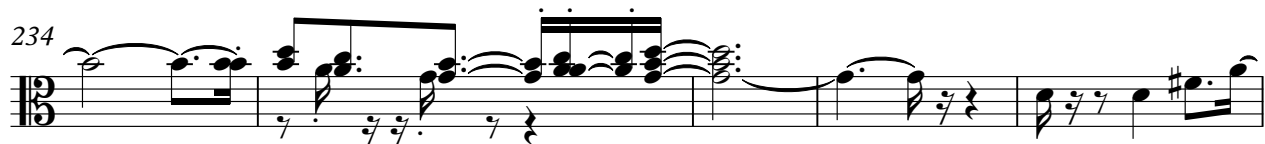

239

243

247

250

Measures 254-257: Introduction of the main melodic line with slurs and accents.

Measures 258-260: First triplet appearance.

Measures 261-263: Second triplet appearance.

Measures 264-266: Continuation of the melodic line with slurs.

Measures 267-269: Third triplet appearance.

Measures 270-272: Fourth triplet appearance.

Measures 273-275: Fifth triplet appearance.

Measures 276-281: Continuation of the melodic line with slurs.

Measures 282-287: Final melodic phrase with slurs and accents.

293

297

302

307

310

314

319

323

328

333