

# Genesis - Firth Of Fifth 3

♩ = 183,000473    ♩ = 87,000023

(C)1993 Ediol Italy  
(C)1993 Ediol Italy

3 Solo

5 Solo

7 Solo

9 Solo

11 Solo

13 Solo

15 Solo

17 Solo

19 Solo

20 Solo

22 Solo

24 Solo

25 Solo

26  $\text{♩} = 80,000000$   $\text{♩} = 74,000076$   $\text{♩} = 67,000031$  3

Alto Sax.

Perc.

E. Gtr.

E. Bass

Organ

Solo  $\text{♩} = 80,000000$   $\text{♩} = 74,000076$   $\text{♩} = 67,000031$

27

Alto Sax.

Perc.

E. Gtr.

E. Bass

Organ

29  $\text{♩} = 66,000069$

Alto Sax.  
Perc.  
E. Gtr.  
E. Bass  
Organ

31

Alto Sax.  
Perc.  
E. Gtr.  
E. Bass  
Organ

33

Alto Sax.

Perc.

E. Gtr.

E. Bass

Organ

35

Alto Sax.

Perc.

E. Gtr.

E. Bass

Organ

37

Alto Sax.

Perc.

E. Gtr.

E. Bass

Organ

39

Alto Sax.

Perc.

E. Gtr.

E. Bass

Organ

41

Alto Sax.

Perc.

J. Gtr.

E. Gtr.

Kora

E. Bass

Organ

2	2
6	6
4	4
8	8
2	2
2	2
1	2

43

Alto Sax.

Perc.

J. Gtr.

Kora

44

Alto Sax.

Perc.

Flex.

J. Gtr.

Kora

45

Alto Sax.

Perc.

Flex.

J. Gtr.

Kora

46  $\text{♩} = 132,000137$

Alto Sax. Perc. Flex. J. Gtr. Kora

47

Alto Sax. Perc. Flex. J. Gtr. Kora

49

Perc.

Flex.

J. Gtr.

Kora

Syn. Str.

Lead 3

51

Perc.

J. Gtr.

Syn. Str.

Lead 3

54

Perc.

J. Gtr.

Syn. Str.

Lead 3

56

Perc.

J. Gtr.

Syn. Str.

Lead 3

58

Perc.

J. Gtr.

Syn. Str.

Lead 3

60

Alto Sax.

Perc.

J. Gtr.

E. Bass

Syn. Str.

Lead 3

62  $\text{♩} = 126,000130 = 128,000000 = 130,000137 \text{♩} = 67,000031$

Alto Sax.

Perc.

J. Gtr.

E. Gtr.

E. Bass

Organ

Syn. Str.

64

Perc.

E. Gtr.

E. Bass

Organ

66  $\text{♩} = 66,000069$

Alto Sax.

Perc.

E. Gtr.

E. Bass

Organ

Solo  $\text{♩} = 66,000069$

68

Perc.

E. Bass

Solo

70  $\text{♩} = 76,000069$

Perc.

E. Bass

Solo  $\text{♩} = 76,000069$

72  $\text{♩} = 80,000000$

Perc.

E. Bass

Solo  $\text{♩} = 80,000000$

73  $\text{♩} = 82,000038$

Fl.

Perc.

E. Bass

Solo  $\text{♩} = 82,000038$

75

Fl.

E. Bass

Solo

77

Fl.

E. Bass

Solo

79

Fl. Perc. E. Bass Solo

81

Fl. Perc. E. Bass Solo

83

Fl. Perc. E. Bass Solo

85

Fl.

Perc.

E. Bass

Solo

87

Perc.

E. Bass

Solo

89

Perc.

E. Bass

Solo

90

Perc.

E. Bass

Solo

91

Perc.

E. Bass

Solo

92

Perc.

E. Bass

Solo

94

Perc.

E. Bass

Solo

95  $\text{♩} = 170,000092$  17

Perc.

Flex.

E. Bass

Organ

Pad 3  $\text{♩} = 170,000092$

Solo

96

Perc.

Flex.

E. Bass

Organ

Pad 3

98

Perc.

Flex.

E. Bass

Organ

Pad 3

100

Perc.

Flex.

E. Bass

Organ

Pad 3

102

Perc.

Flex.

E. Bass

Organ

Pad 3

104

Perc.

Flex.

E. Bass

Organ

Pad 3

106

108

110

112

114

116

118

Perc. Flex. E. Bass Organ Pad 3

120

Perc. Flex. J. Gtr. E. Bass Organ Pad 3

T  
A  
B

4 6 4 6

122

Perc.

Flex.

J. Gtr.  
TAB

E. Bass

Organ

Pad 3

124

Perc.

Flex.

J. Gtr.  
TAB

E. Bass

Organ

Pad 3

126

Perc.

Flex.

J. Gtr.  
TAB

E. Bass

Organ

Pad 3

127

Perc.

Flex.

J. Gtr.  
TAB

E. Bass

Organ

Pad 3

128

Perc.

Flex.

J. Gtr.  
TAB

E. Bass

Organ

Pad 3

130

Perc.

Flex.

J. Gtr.  
TAB

E. Bass

Organ

Pad 3

132 27

Perc.

Flex.

E. Bass

Organ

Pad 3

134

Perc.

Flex.

E. Bass

Organ

Pad 3

135

Perc.

Flex.

E. Bass

Organ

Pad 3

6

136

Perc.

Flex.

E. Bass

Organ

Pad 3

3

137 29

Perc.

Flex.

E. Bass

Organ

Pad 3

138  $\text{♩} = 85,000046$

Perc.

Flex.

E. Bass

Organ

Pad 3  $\text{♩} = 85,000046$

139

140

141

142

143

145

147

Perc. E. Gtr. E. Bass Organ

149

Perc. E. Gtr. E. Bass Organ

150

Perc. E. Gtr. E. Bass Organ

152

Perc. E. Gtr. E. Bass Organ

154

Perc. E. Gtr. E. Bass Organ

156

Perc. E. Gtr. E. Bass Organ

158

Perc. E. Gtr. E. Bass Organ Syn. Str.

160

Perc. E. Gtr. E. Bass Organ Syn. Str.

162

Perc. E. Gtr. E. Bass Organ Syn. Str.

164

Perc. E. Gtr. E. Bass Syn. Str.

166

Perc. E. Gtr. E. Bass Organ Syn. Str.

$\text{♩} = 79,000069$

168

Perc. E. Gtr. E. Bass Organ

170

Perc. E. Gtr. E. Bass Organ

172

Perc. E. Gtr. E. Bass Organ

174

♩ = 74,000076

Perc. E. Gtr. E. Bass Organ

$\text{♩} = 72,000031$   $\text{♩} = 70,000069$   $\text{♩} = 68,000076$   $\text{♩} = 66,000069$

176

Alto Sax.

Perc.

E. Gtr.

E. Bass

Organ

178

Alto Sax.

Perc.

E. Gtr.

E. Bass

Organ

180

Alto Sax.

Perc.

E. Gtr.

E. Bass

Organ

182

Alto Sax.

Perc.

E. Gtr.

E. Bass

Organ

184

Alto Sax.

Perc.

E. Gtr.

E. Bass

Organ

186

Alto Sax.

Perc.

E. Gtr.

E. Bass

Organ

188

Alto Sax.

Perc.

E. Gtr.

E. Bass

Organ

Solo

190

E. Gtr.

E. Bass

Organ

Solo

192

Kora

Solo

# Genesis - Firth Of Fifth 3

Flute

$\text{♩} = 183,000473$   $\text{♩} = 87,000023$   $\text{♩} = 87,000000$   $\text{♩} = 66,000069$   $\text{♩} = 132,000137$   
**24** **3** **17** **3**

$\text{♩} = 124,000252$   $\text{♩} = 126,000000$   $\text{♩} = 126,000000$   $\text{♩} = 66,000069$   $\text{♩} = 76,000069$   $\text{♩} = 80,000000$   
**13** **3** **5**

$\text{♩} = 82,000038$

$\text{♩} = 170,000092$   $\text{♩} = 85,000046$   $\text{♩} = 82,000038$   
**43** **21** **8**

$\text{♩} = 79,000069$   $\text{♩} = 76,000069$   $\text{♩} = 74,000076$   $\text{♩} = 72,000070$   $\text{♩} = 70,000069$   $\text{♩} = 68,000069$   
**4** **4** **21**

(C)1993 Ediol Italy  
(C)1993 Ediol Italy

# Genesis - Firth Of Fifth 3

Alto Saxophone

♩ = 183,0004737,000023

24

♩ = 66,000069

28

32

35

39

42

44

♩ = 132,000137

46

♩ = 124,000252

12

47

(C)1993 Ediol Italy  
(C)1993 Ediol Italy

# Genesis - Firth Of Fifth 3

## Percussion

♩ = 183,000473 ♩ = 87,000023 ♩ = 87,000006 ♩ = 66,000069

24

28

30

32

34

36

38

40

42

44

(C)1993 Ediol Italy  
(C)1993 Ediol Italy

V.S.

2

46 Percussion  $\text{♩} = 132,000137$

48  $\text{♩} = 124,000252$

51

54

57

60  $\text{♩} = 126,000128,0000000$

63  $\text{♩} = 130,000137$   $\text{♩} = 132,000137,000031$

65  $\text{♩} = 66,000069$

68  $\text{♩} = 76,000069$   $\text{♩} = 80,000000$

73  $\text{♩} = 82,000038$

81

86

88

90

92

94

96

99

102

105

V.S.

108

111

114

116

118

120

123

126

129

131

Percussion

133

135

137

138

$\text{♩} = 85,000046$

140

141

144

146

148

149

V.S.

150

152

154

156

158

160

162

164

166

168

♩ = 82,000038

♩ = 79,000069

170

172

174

176

178

180

182

184

186

188

# Genesis - Firth Of Fifth 3

Flexatone

(C) 1993 Ediro - Italy  
(C) 1993 Ediro - Italy

V.S.

108

110

112

114

116

118

120

122

124

126

128

130

132

134

136

138

♩ = 85,000046

140

141

142

143

V.S.

4

146

Flexatone  
♩ = 82,000038

♩ = 79,000069

**13**

**8**

**4**

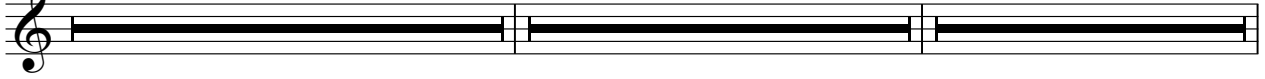

171

♩ = 76,000069

♩ = 74,000076

♩ = 72,000031

♩ = 70,000069

♩ = 68,000076

**4**

**21**

# Genesis - Firth Of Fifth 3

## Jazz Guitar

♩ = 183,000473   ♩ = 87,000023   ♩ = 80,000007   ♩ = 67,000031   ♩ = 66,000069

**24**   **3**   **13**

42

45

♩ = 132,000137

48

♩ = 124,000252

52

57

60

♩ = 126,000120   ♩ = 00000000

63

♩ = 130,000137   ♩ = 132,000137   ♩ = 66,000069   ♩ = 76,000069

**2**   **5**

72

♩ = 80,000000   ♩ = 82,000038   ♩ = 170,000092

**22**   **26**

(C) 1993 Edirol Italy  
(C) 1993 Edirol Italy

# Genesis - Firth Of Fifth 3

Electric Guitar

♩ = 183,000473 = 87,000023 **24** ♯ = 87,0000076 67,000031

28 ♩ = 66,000069

31

34

37

40 ♩ = 132,000137

49 ♩ = 124,000252 ♩ = 125,0000000 ♩ = 125,0000000 **13**

66 ♩ = 66,000069 **4** ♩ = 76,000069 ♩ = 80,000000

73 ♩ = 82,000038 **22** ♩ = 170,000092 **43** ♩ = 85,000046 **6**

(C)1993 Ediol Italy  
(C)1993 Ediol Italy

Electric Guitar

144

148

151

154

♩ = 82,000038

159

162

♩ = 79,000069

165

♩ = 76,000069

169

♩ = 74,000076 ♩ = 72,000076

173

178

181

184

187

# Genesis - Firth Of Fifth 3

Kora

♩ = 183,000473 ♩ = 87,000023 ♩ = 80,0000076 ♩ = 67,000031 ♩ = 66,000069

**24** **3** **13**

42

44

♩ = 132,000137

46

49 ♩ = 124,000252 ♩ = 124,0000000 ♩ = 67,0000000

**12** **3**

66 ♩ = 66,000069 ♩ = 76,0000000 ♩ = 82,000038 ♩ = 170,000092

**5** **22** **43**

138 ♩ = 85,000046 ♩ = 82,000038 ♩ = 79,000069

**21** **8** **4**

171 ♩ = 76,000069 ♩ = 74,000076 ♩ = 72,000030 ♩ = 68,0000069

**4** **18** **3**

(C)1993 Ediol Italy  
(C)1993 Ediol Italy

5-string Fretless Electric Bass Genesis - Firth Of Fifth 3

♩ = 183,00047387,000023      ♩ = 87,00007600031

**24**

♩ = 66,000069

28

31

34

37

40

43

**3**      ♩ = 132,000137      ♩ = 124,000252

**3**      **12**

(C)1993 Ediroi Italy  
(C)1993 Ediroi Italy

61

♩ = 126,000138,000000 = 130,000137,000031

64

♩ = 66,000069

67

71

♩ = 76,000069

♩ = 80,000000

♩ = 82,000038

74

77

80

83

86

89

92

95

98

101

104

107

110

113

116

120

V.S.

124

127

130

133

136

139

143

147

149

151

153

155

157

159

$\text{♩} = 82,000038$

164

$\text{♩} = 79,000069$

168

171

$\text{♩} = 76,000069$

174

$\text{♩} = 74,000076$        $\text{♩} = 72,000069$        $\text{♩} = 76,000069$

178

181

6

5-string Fretless Electric Bass

184

187

2

# Rock Organ

63  $\text{♩} = 130,000031$

66  $\text{♩} = 66,000069$   $\text{♩} = 76,000069$   $\text{♩} = 80,000000$   $\text{♩} = 82,000038$

95  $\text{♩} = 170,000092$

98

100

103

105

107

110

112

114

117

119

V.S.

122

124

127

129

132

135

137

$\text{♩} = 85,000046$

Rock Organ

139

141

145

150

155

159

$\text{♩} = 82,000038$

6

Rock Organ

167  $\text{♩} = 79,000069$   $\text{♩} = 76,000069$

172  $\text{♩} = 74,000076$

176  $\text{♩} = 72,000070,000069,000070,000069$

179

182

185

188 **6**

# Genesis - Firth Of Fifth 3

Pad 3 (Polysynth)

♩ = 183,000473 ♩ = 87,000023 ♩ = 80,000000 ♩ = 66,000069 ♩ = 132,000137

**24** **3** **17** **3**

49 ♩ = 124,000252 ♩ = 124,000252 ♩ = 124,000252 ♩ = 66,000069 ♩ = 76,000069 ♩ = 80,000000

**13** **3** **5**

73 ♩ = 82,000038 ♩ = 170,000092

**22**

96

98

100

102

104

106

108

(C)1993 Ediol Italy  
(C)1993 Ediol Italy

V.S.

131

133

135

137

♩ = 85,000046

139

141

143

159

♩ = 82,000038    ♩ = 79,000069    ♩ = 76,000069    ♩ = 74,000076    ♩ = 72,0000000069    ♩ = 68,0000

8                    4                    4                    21

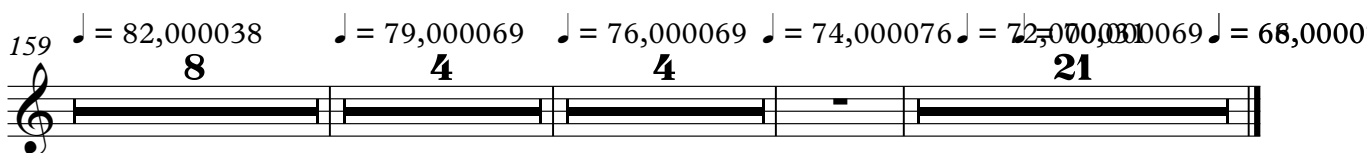

# Genesis - Firth Of Fifth 3

Solo

♩ = 183,000473      ♩ = 87,000023

3

4

6

7

8

10

11

12

13

© 1993 Ecirol Italy  
© 1993 Ecirol Italy

V.S.

Solo

15

16

17

18

19

20

21

23

24

25

$\text{♩} = 80,000076$        $\text{♩} = 67,00031$        $\text{♩} = 66,000069_3$

26

46

67

69

71

73

75

78

80

82

2      17  
 3      13      3

$\text{♩} = 132,000137$      $\text{♩} = 124,000252$      $\text{♩} = 125,000300$      $\text{♩} = 126,000300$      $\text{♩} = 127,000300$      $\text{♩} = 128,000300$      $\text{♩} = 129,000300$      $\text{♩} = 130,000300$      $\text{♩} = 131,000300$      $\text{♩} = 132,000300$      $\text{♩} = 66,000069$

$\text{♩} = 76,000069$        $\text{♩} = 80,000000$

$\text{♩} = 65,000038$

V.S.

84

86

88

90

91

93

94 ♩ = 170,00092

96

♩ = 85,00046      ♩ = 82,00058      ♩ = 79,00069

**42**                      **21**                      **8**                      **4**

171

♩ = 76,00069      ♩ = 74,00076      ♩ = 72,00071      ♩ = 68,00076

**4**                      **12**

189

