

Genesis - One For The Vine

00:00:00:00  
1.1,00

♩ = 55,000004

Tempo markings are present at the beginning of the score and before the Mellotron and Keyboard (Strings) parts: ♩ = 55,000004.

5 : [A] :

VOCAL

PIANO (RIGHT)

PIANO (LEFT)

GUITAR

ECHO (VOX+GUIT)

BASS

KEYBOARD (STRINGS)

7

VOCAL

PIANO (RIGHT)

PIANO (LEFT)

ECHO (VOX+GUIT)

BASS

9

VOCAL

PIANO (RIGHT)

PIANO (LEFT)

ECHO (VOX+GUIT)

BASS

11

VOCAL

DRUMS

PIANO (RIGHT)

GUITAR

ECHO (VOX+GUIT)

BASS

KEYBOARD (STRINGS)

13

VOCAL

DRUMS

PIANO (RIGHT)

PIANO (LEFT)

GUITAR

ECHO (VOX+GUIT)

BASS

15

VOCAL

DRUMS

PIANO (RIGHT)

PIANO (LEFT)

GUITAR

ECHO (VOX+GUIT)

BASS

17

VOCAL

DRUMS

PIANO (RIGHT)

PIANO (LEFT)

GUITAR

ECHO (VOX+GUIT)

BASS

KEYBOARD (STRINGS)

19

VOCAL

DRUMS

PIANO (RIGHT)

PIANO (LEFT)

GUITAR

ECHO (VOX+GUIT)

BASS

KEYBOARD (STRINGS)

21

VOCAL

DRUMS

PIANO (RIGHT)

PIANO (LEFT)

GUITAR

ECHO (VOX+GUIT)

BASS

KEYBOARD (STRINGS)

23

VOCAL

DRUMS

PIANO (RIGHT)

PIANO (LEFT)

GUITAR

ECHO (VOX+GUIT)

BASS

KEYBOARD (STRINGS)

26

VOCAL

DRUMS

PIANO (RIGHT)

PIANO (LEFT)

GUITAR

ECHO (VOX+GUIT)

BASS

MELLOTRON VOX

KEYBOARD (STRINGS)

28

VOCAL

DRUMS

PIANO (RIGHT)

PIANO (LEFT)

GUITAR

ECHO (VOX+GUIT)

BASS

30

VOCAL

DRUMS

PIANO (RIGHT)

PIANO (LEFT)

GUITAR

ECHO (VOX+GUIT)

BASS

32

VOCAL

DRUMS

PIANO (RIGHT)

PIANO (LEFT)

GUITAR

ECHO (VOX+GUIT)

BASS

KEYBOARD (STRINGS)

34

VOCAL

DRUMS

PIANO (RIGHT)

PIANO (LEFT)

GUITAR

ECHO (VOX+GUIT)

BASS

KEYBOARD (STRINGS)

36

VOCAL

DRUMS

PIANO (RIGHT)

PIANO (LEFT)

GUITAR

ECHO (VOX+GUIT)

BASS

KEYBOARD (STRINGS)

38

VOCAL

DRUMS

PIANO (RIGHT)

PIANO (LEFT)

GUITAR

ECHO (VOX+GUIT)

BASS

KEYBOARD (STRINGS)

41

VOCAL

DRUMS

PIANO (RIGHT)

PIANO (LEFT)

KEYBOARD (SYNTH)

GUITAR

ECHO (VOX+GUIT)

BASS

KEYBOARD (STRINGS)

43

VOCAL

DRUMS

PIANO (RIGHT)

PIANO (LEFT)

GUITAR

ECHO (VOX+GUIT)

BASS

KEYBOARD (STRINGS)

45

VOCAL

DRUMS

PIANO (RIGHT)

PIANO (LEFT)

GUITAR

ECHO (VOX+GUIT)

BASS

KEYBOARD (STRINGS)

47

VOCAL

DRUMS

PIANO (RIGHT)

PIANO (LEFT)

KEYBOARD (SYNTH)

GUITAR

ECHO (VOX+GUIT)

BASS

KEYBOARD (STRINGS)

49

VOCAL

DRUMS

PIANO (RIGHT)

PIANO (LEFT)

GUITAR

ECHO (VOX+GUIT)

BASS

KEYBOARD (STRINGS)

51

VOCAL

DRUMS

PIANO (RIGHT)

PIANO (LEFT)

GUITAR

ECHO (VOX+GUIT)

BASS

53

VOCAL

DRUMS

PIANO (RIGHT)

PIANO (LEFT)

GUITAR

ECHO (VOX+GUIT)

BASS

==

55 ♪ = 56,000031

VOCAL

DRUMS

PIANO (RIGHT)

PIANO (LEFT)

GUITAR

ECHO (VOX+GUIT)

BASS

57 15

PIANO (RIGHT)

PIANO (LEFT)

GUITAR

BASS

59

PIANO (RIGHT)

PIANO (LEFT)

GUITAR

BASS

61 ♩ = 52,000008      ♩ = 50,000000

VOCAL

PIANO (RIGHT)

PIANO (LEFT)

GUITAR

ECHO (VOX+GUIT)

64 ♩ = 52,000008

VOCAL

PIANO (RIGHT)

PIANO (LEFT)

KEYBOARD (SYNTH)

GUITAR

ECHO (VOX+GUIT)

BASS

KEYBOARD (STRINGS)

67

PIANO (RIGHT)

PIANO (LEFT)

KEYBOARD (SYNTH)

GUITAR

BASS

KEYBOARD (STRINGS)

72

DRUMS

PIANO (RIGHT)

PIANO (LEFT)

KEYBOARD (SYNTH)

GUITAR

BASS

KEYBOARD (STRINGS)

77

♩ = 54,000004

82 ♩ = 113,000099 19

DRUMS

PIANO (RIGHT)

PIANO (LEFT)

GUITAR

BASS

MELLOTRON VOX

6

84

DRUMS

PIANO (RIGHT)

PIANO (LEFT)

GUITAR

BASS

86

DRUMS

PIANO (RIGHT)

PIANO (LEFT)

GUITAR

BASS

88

DRUMS

PIANO (RIGHT)

PIANO (LEFT)

GUITAR

BASS

90

DRUMS

PIANO (RIGHT)

PIANO (LEFT)

GUITAR

BASS

92

DRUMS

PIANO (RIGHT)

PIANO (LEFT)

GUITAR

BASS

94

DRUMS

PIANO (RIGHT)

PIANO (LEFT)

GUITAR

BASS

96

DRUMS

PIANO (RIGHT)

PIANO (LEFT)

GUITAR

BASS

98

DRUMS

PIANO (RIGHT)

PIANO (LEFT)

KEYBOARD (SYNTH)

GUITAR

BASS

KEYBOARD (STRINGS)

100

DRUMS

PIANO (RIGHT)

PIANO (LEFT)

KEYBOARD (SYNTH)

GUITAR

BASS

KEYBOARD (STRINGS)

102

DRUMS

PIANO (RIGHT)

PIANO (LEFT)

KEYBOARD (SYNTH)

GUITAR

BASS

KEYBOARD (STRINGS)

104

DRUMS

PIANO (RIGHT)

PIANO (LEFT)

KEYBOARD (SYNTH)

GUITAR

BASS

KEYBOARD (STRINGS)

106

DRUMS

PIANO (RIGHT)

PIANO (LEFT)

KEYBOARD (SYNTH)

GUITAR

BASS

KEYBOARD (STRINGS)

108

DRUMS

PIANO (RIGHT)

PIANO (LEFT)

KEYBOARD (SYNTH)

GUITAR

BASS

KEYBOARD (STRINGS)

110

DRUMS

PIANO (RIGHT)

PIANO (LEFT)

KEYBOARD (SYNTH)

GUITAR

BASS

KEYBOARD (STRINGS)

112

DRUMS

PIANO (RIGHT)

PIANO (LEFT)

KEYBOARD (SYNTH)

GUITAR

BASS

KEYBOARD (STRINGS)

114

DRUMS

PIANO (RIGHT)

PIANO (LEFT)

KEYBOARD (SYNTH)

GUITAR

BASS

KEYBOARD (STRINGS)

116

DRUMS

PIANO (RIGHT)

PIANO (LEFT)

KEYBOARD (SYNTH)

GUITAR

BASS

KEYBOARD (STRINGS)

118

DRUMS

PIANO (RIGHT)

PIANO (LEFT)

KEYBOARD (SYNTH)

GUITAR

BASS

KEYBOARD (STRINGS)

120 3

DRUMS

PIANO (RIGHT)

PIANO (LEFT)

KEYBOARD (SYNTH)

GUITAR

BASS

MELLOTRON VOX

KEYBOARD (STRINGS)

122

DRUMS

PIANO (RIGHT)

PIANO (LEFT)

KEYBOARD (SYNTH)

GUITAR

BASS

MELLOTRON VOX

KEYBOARD (STRINGS)

124

DRUMS

PIANO (RIGHT)

PIANO (LEFT)

KEYBOARD (SYNTH)

GUITAR

BASS

MELLOTRON VOX

KEYBOARD (STRINGS)

127

DRUMS

PIANO (RIGHT)

PIANO (LEFT)

KEYBOARD (SYNTH)

GUITAR

BASS

MELLOTRON VOX

KEYBOARD (STRINGS)

129

DRUMS

PIANO (RIGHT)

PIANO (LEFT)

KEYBOARD (SYNTH)

GUITAR

BASS

MELLOTRON VOX

KEYBOARD (STRINGS)

131

DRUMS

PIANO (RIGHT)

PIANO (LEFT)

KEYBOARD (SYNTH)

GUITAR

BASS

MELLOTRON VOX

KEYBOARD (STRINGS)

133

DRUMS

PIANO (RIGHT)

PIANO (LEFT)

KEYBOARD (SYNTH)

GUITAR

BASS

MELLOTRON VOX

KEYBOARD (STRINGS)

135

DRUMS

PIANO (RIGHT)

PIANO (LEFT)

KEYBOARD (SYNTH)

GUITAR

BASS

MELLOTRON VOX

KEYBOARD (STRINGS)

Detailed description of the musical score: The score is for a 5/4 time piece, starting at measure 135. The instruments are: DRUMS (top staff, with asterisks indicating specific drum hits), PIANO (RIGHT) (bass clef, dense chordal accompaniment), PIANO (LEFT) (bass clef, sparse accompaniment), KEYBOARD (SYNTH) (treble clef, block chords), GUITAR (treble clef, block chords), BASS (bass clef, simple line), MELLOTRON VOX (treble clef, melodic line), and KEYBOARD (STRINGS) (bass clef, block chords). The key signature has one flat (B-flat). The score ends at measure 140.

137

VOCAL

DRUMS

PIANO (RIGHT)

PIANO (LEFT)

KEYBOARD (SYNTH)

GUITAR

ECHO (VOX+GUIT)

BASS

139

VOCAL

DRUMS

PIANO (RIGHT)

PIANO (LEFT)

GUITAR

ECHO (VOX+GUIT)

BASS

141

VOCAL

DRUMS

PIANO (RIGHT)

PIANO (LEFT)

GUITAR

ECHO (VOX+GUIT)

BASS

143

VOCAL

DRUMS

PIANO (RIGHT)

PIANO (LEFT)

KEYBOARD (SYNTH)

GUITAR

ECHO (VOX+GUIT)

BASS

KEYBOARD (STRINGS)

145

DRUMS

PIANO (RIGHT)

PIANO (LEFT)

KEYBOARD (SYNTH)

GUITAR

ECHO (VOX+GUIT)

BASS

146

DRUMS

PIANO (RIGHT)

PIANO (LEFT)

KEYBOARD (SYNTH)

GUITAR

ECHO (VOX+GUIT)

BASS

148

DRUMS

PIANO (RIGHT)

PIANO (LEFT)

KEYBOARD (SYNTH)

GUITAR

ECHO (VOX+GUIT)

BASS

150

DRUMS

PIANO (RIGHT)

PIANO (LEFT)

KEYBOARD (SYNTH)

GUITAR

ECHO (VOX+GUIT)

BASS

151

DRUMS

PIANO (RIGHT)

PIANO (LEFT)

KEYBOARD (SYNTH)

GUITAR

ECHO (VOX+GUIT)

BASS

153

DRUMS

PIANO (RIGHT)

PIANO (LEFT)

KEYBOARD (SYNTH)

GUITAR

ECHO (VOX+GUIT)

BASS

155 ♩ = 100,000029

DRUMS

PIANO (RIGHT)

PIANO (LEFT)

KEYBOARD (SYNTH)

GUITAR

ECHO (VOX+GUIT)

BASS

170 ♩ = 100,000029 ♩ = 56,000031

DRUMS

PIANO (RIGHT)

PIANO (LEFT)

KEYBOARD (SYNTH)

GUITAR

ECHO (VOX+GUIT)

BASS

160

VOCAL

PIANO (RIGHT)

PIANO (LEFT)

GUITAR

ECHO (VOX+GUIT)

KEYBOARD (STRINGS)

163 : [A] :

VOCAL

PIANO (RIGHT)

PIANO (LEFT)

ECHO (VOX+GUIT)

BASS

165

VOCAL

PIANO (RIGHT)

PIANO (LEFT)

ECHO (VOX+GUIT)

BASS

167

VOCAL

PIANO (RIGHT)

GUITAR

ECHO (VOX+GUIT)

BASS

KEYBOARD (STRINGS)

169

VOCAL

DRUMS

PIANO (RIGHT)

PIANO (LEFT)

GUITAR

ECHO (VOX+GUIT)

BASS

171

VOCAL

DRUMS

PIANO (RIGHT)

PIANO (LEFT)

GUITAR

ECHO (VOX+GUIT)

BASS

173

VOCAL

DRUMS

PIANO (RIGHT)

GUITAR

ECHO (VOX+GUIT)

BASS

KEYBOARD (STRINGS)

175

VOCAL

DRUMS

PIANO (RIGHT)

PIANO (LEFT)

KEYBOARD (SYNTH)

GUITAR

ECHO (VOX+GUIT)

BASS

KEYBOARD (STRINGS)

177

VOCAL

DRUMS

PIANO (RIGHT)

PIANO (LEFT)

GUITAR

ECHO (VOX+GUIT)

BASS

KEYBOARD (STRINGS)

179

VOCAL

DRUMS

PIANO (RIGHT)

PIANO (LEFT)

GUITAR

ECHO (VOX+GUIT)

BASS

KEYBOARD (STRINGS)

182

VOCAL

DRUMS

PIANO (RIGHT)

PIANO (LEFT)

GUITAR

ECHO (VOX+GUIT)

BASS

KEYBOARD (STRINGS)

DRUMS

PIANO (RIGHT)

PIANO (LEFT)

KEYBOARD (SYNTH)

GUITAR

ECHO (VOX+GUIT)

BASS

185

DRUMS

PIANO (RIGHT)

PIANO (LEFT)

KEYBOARD (SYNTH)

GUITAR

ECHO (VOX+GUIT)

BASS

186 47

DRUMS

PIANO (RIGHT)

PIANO (LEFT)

KEYBOARD (SYNTH)

GUITAR

ECHO (VOX+GUIT)

BASS

187

DRUMS

PIANO (RIGHT)

PIANO (LEFT)

KEYBOARD (SYNTH)

GUITAR

ECHO (VOX+GUIT)

BASS

188

DRUMS

PIANO (RIGHT)

PIANO (LEFT)

KEYBOARD (SYNTH)

GUITAR

ECHO (VOX+GUIT)

BASS

190

DRUMS

PIANO (RIGHT)

PIANO (LEFT)

KEYBOARD (SYNTH)

GUITAR

ECHO (VOX+GUIT)

BASS

192

DRUMS

PIANO (RIGHT)

PIANO (LEFT)

KEYBOARD (SYNTH)

GUITAR

ECHO (VOX+GUIT)

BASS

194

DRUMS

PIANO (RIGHT)

PIANO (LEFT)

KEYBOARD (SYNTH)

GUITAR

ECHO (VOX+GUIT)

BASS

196

DRUMS

PIANO (RIGHT)

PIANO (LEFT)

KEYBOARD (SYNTH)

GUITAR

ECHO (VOX+GUIT)

BASS

197

DRUMS

PIANO (RIGHT)

PIANO (LEFT)

KEYBOARD (SYNTH)

GUITAR

ECHO (VOX+GUIT)

BASS

198

DRUMS

PIANO (RIGHT)

PIANO (LEFT)

KEYBOARD (SYNTH)

GUITAR

ECHO (VOX+GUIT)

BASS

199

DRUMS

PIANO (RIGHT)

PIANO (LEFT)

KEYBOARD (SYNTH)

GUITAR

ECHO (VOX+GUIT)

BASS

$\text{♩} = 52,000008$

6

200  $\text{♩} = 54,000004$

DRUMS

PIANO (RIGHT)

PIANO (LEFT)

KEYBOARD (SYNTH)

GUITAR

ECHO (VOX+GUIT)

BASS

202

PIANO (RIGHT)

PIANO (LEFT)

204  $\text{♩} = 53,000023$

PIANO (RIGHT)

PIANO (LEFT)

GUITAR

: [AFTER(

207  $\text{♩} = 52,652,251,950,950,1306,19814,40600000 \text{ } \text{♩} = 57,000031$   
: [AFTERGLOW]

VOCAL

DRUMS : [AFTERGLOW]

PIANO (RIGHT) : [AFTERGLOW]

PIANO (LEFT) : [AFTERGLOW]

KEYBOARD (SYNTH) : [AFTERGLOW]

GUITAR : [AFTERGLOW]

ECHO (VOX+GUIT) : [AFTERGLOW]

BASS : [AFTERGLOW]

KEYBOARD (STRINGS)  $\text{♩} = 52,652,251,950,950,1306,19814,40600000 \text{ } \text{♩} = 57,000031$   
: [AFTERGLOW]

211

DRUMS

PIANO (LEFT)

GUITAR

BASS

KEYBOARD (STRINGS)

214

VOCAL

DRUMS

PIANO (LEFT)

GUITAR

ECHO (VOX+GUIT)

BASS

KEYBOARD (STRINGS)

217

VOCAL

DRUMS

PIANO (LEFT)

GUITAR

ECHO (VOX+GUIT)

BASS

KEYBOARD (STRINGS)

220

VOCAL

DRUMS

PIANO (LEFT)

GUITAR

ECHO (VOX+GUIT)

BASS

KEYBOARD (STRINGS)

222

VOCAL

DRUMS

PIANO (RIGHT)

PIANO (LEFT)

KEYBOARD (SYNTH)

GUITAR

ECHO (VOX+GUIT)

BASS

KEYBOARD (STRINGS)

225

VOCAL

DRUMS

PIANO (RIGHT)

PIANO (LEFT)

KEYBOARD (SYNTH)

GUITAR

ECHO (VOX+GUIT)

BASS

KEYBOARD (STRINGS)

227

VOCAL

DRUMS

PIANO (RIGHT)

PIANO (LEFT)

KEYBOARD (SYNTH)

GUITAR

ECHO (VOX+GUIT)

BASS

KEYBOARD (STRINGS)

Detailed description of the musical score: The score is for a multi-instrumental piece. It features a vocal line with a melodic phrase starting on a whole rest. The drums play a steady pattern with a triplet of eighth notes. The piano (right) part consists of block chords in a minor key. The piano (left) part has a simple bass line with eighth notes. The keyboard (synth) part plays sustained chords. The guitar part has a melodic line with some chromaticism. The echo part duplicates the guitar line with a delay effect. The bass part has a long, sustained note. The keyboard (strings) part plays block chords similar to the piano (right) part.

VOCAL

DRUMS

PIANO (RIGHT)

PIANO (LEFT)

KEYBOARD (SYNTH)

GUITAR

ECHO (VOX+GUIT)

BASS

KEYBOARD (STRINGS)

232

VOCAL

DRUMS

PIANO (RIGHT)

PIANO (LEFT)

KEYBOARD (SYNTH)

GUITAR

ECHO (VOX+GUIT)

BASS

KEYBOARD (STRINGS)

Detailed description of the musical score: The score is for a 7/8 time signature. The Vocal line features a melodic phrase with a sharp sign on the second measure. The Drums part shows a complex rhythmic pattern with 'x' marks indicating specific drum hits. The Piano (Right) part has block chords, some with sharp signs. The Piano (Left) part plays a steady eighth-note bass line. The Keyboard (Synth) part has sparse chords. The Guitar part has a melodic line with sharp signs. The Echo (Vox+Guit) part has a triplet of eighth notes in the first measure and another triplet in the third measure. The Bass part has a simple line with whole notes. The Keyboard (Strings) part has block chords with sharp signs.

235

VOCAL

DRUMS

PIANO (RIGHT)

PIANO (LEFT)

KEYBOARD (SYNTH)

GUITAR

ECHO (VOX+GUIT)

BASS

KEYBOARD (STRINGS)

237

VOCAL

DRUMS

PIANO (RIGHT)

PIANO (LEFT)

KEYBOARD (SYNTH)

GUITAR

ECHO (VOX+GUIT)

BASS

KEYBOARD (STRINGS)

240

VOCAL

DRUMS

PIANO (RIGHT)

PIANO (LEFT)

KEYBOARD (SYNTH)

GUITAR

ECHO (VOX+GUIT)

BASS

KEYBOARD (STRINGS)

242

VOCAL

DRUMS

PIANO (RIGHT)

PIANO (LEFT)

KEYBOARD (SYNTH)

GUITAR

ECHO (VOX+GUIT)

BASS

KEYBOARD (STRINGS)

244

VOCAL

DRUMS

PIANO (RIGHT)

PIANO (LEFT)

KEYBOARD (SYNTH)

GUITAR

ECHO (VOX+GUIT)

BASS

KEYBOARD (STRINGS)

246

VOCAL

DRUMS

PIANO (RIGHT)

PIANO (LEFT)

KEYBOARD (SYNTH)

GUITAR

ECHO (VOX+GUIT)

BASS

KEYBOARD (STRINGS)

248

VOCAL

DRUMS

PIANO (RIGHT)

PIANO (LEFT)

KEYBOARD (SYNTH)

GUITAR

ECHO (VOX+GUIT)

BASS

KEYBOARD (STRINGS)

250

VOCAL

DRUMS

PIANO (RIGHT)

PIANO (LEFT)

KEYBOARD (SYNTH)

GUITAR

ECHO (VOX+GUIT)

BASS

KEYBOARD (STRINGS)

Detailed description of the musical score: The score is for a 4/4 piece. The vocal line starts with a quarter rest, followed by eighth notes, a quarter note, and a triplet of eighth notes. The drums play a consistent pattern of eighth notes with x's above them, indicating cymbal hits. The piano right hand plays chords, while the left hand plays a steady eighth-note accompaniment. The keyboard synth plays chords, and the guitar plays a rhythmic eighth-note pattern. The echo track follows the guitar and vocal lines. The bass line consists of two long notes, one in each measure. The keyboard strings play chords.

252

VOCAL

DRUMS

PIANO (RIGHT)

PIANO (LEFT)

KEYBOARD (SYNTH)

GUITAR

ECHO (VOX+GUIT)

BASS

KEYBOARD (STRINGS)

254

VOCAL

DRUMS

PIANO (RIGHT)

PIANO (LEFT)

KEYBOARD (SYNTH)

GUITAR

ECHO (VOX+GUIT)

BASS

KEYBOARD (STRINGS)

Detailed description of the musical score: The score is for a multi-instrumental piece. The Vocal line (treble clef) starts with a quarter rest, followed by eighth notes, and features two triplet markings. The Drums part (drum clef) shows a complex rhythmic pattern with eighth and sixteenth notes. The Piano (Right) part (treble clef) consists of two chords. The Piano (Left) part (bass clef) has a steady eighth-note accompaniment in the first measure, followed by a more active eighth-note line in the second measure. The Keyboard (Synth) part (treble clef) features two chords. The Guitar part (treble clef) plays a rhythmic eighth-note pattern with some slurs. The Echo (Vox+Guit) part (treble clef) includes a triplet of eighth notes. The Bass part (bass clef) has a long, sustained note. The Keyboard (Strings) part (bass clef) features two chords.

256

VOCAL

DRUMS

PIANO (RIGHT)

PIANO (LEFT)

KEYBOARD (SYNTH)

GUITAR

ECHO (VOX+GUIT)

BASS

KEYBOARD (STRINGS)

258

VOCAL

DRUMS

PIANO (RIGHT)

PIANO (LEFT)

KEYBOARD (SYNTH)

GUITAR

ECHO (VOX+GUIT)

BASS

KEYBOARD (STRINGS)

261

DRUMS

PIANO (RIGHT)

PIANO (LEFT)

KEYBOARD (SYNTH)

GUITAR

BASS

KEYBOARD (STRINGS)

265

DRUMS

PIANO (RIGHT)

PIANO (LEFT)

KEYBOARD (SYNTH)

GUITAR

BASS

KEYBOARD (STRINGS)

268

DRUMS

PIANO (LEFT)

GUITAR

BASS

KEYBOARD (STRINGS)

271

DRUMS

PIANO (LEFT)

GUITAR

BASS

KEYBOARD (STRINGS)

274

DRUMS

PIANO (LEFT)

GUITAR

BASS

KEYBOARD (STRINGS)

277

DRUMS

GUITAR

BASS

KEYBOARD (STRINGS)

BASS

280

KEYBOARD (STRINGS)

VOCAL

Genesis - One For The Vine

♩ = 55,000004

3 : [A] :

8

12

15

19

22

27

30

34

37

VOCAL

43

47

51

54

♩ = 56,000031

♩ = 52,000008

62

♩ = 50,000000

66

♩ = 52,000008

♩ = 54,000004

83

♩ = 113,000099

113

137

142

VOCAL

3

♩ = 100,000000 (100) 99 ♩ = 56,000000

150

159

165

169

172

176

179

185

♩ = 52,000008

200

♩ = 54,000004

206

♩ = 53,000023

♩ = 52,000000

♩ = 57,000031

: [AFTERGLOW]

5

214

218

222

226

230

234

238

242

245

249

VOCAL

253

256

# Genesis - One For The Vine

## DRUMS

♩ = 55,000004

V.S.

DRUMS

48

51

55

♩ = 56,000031      ♩ = 52,000008      ♩ = 50,000000      ♩ = 52,000008

67

♩ = 54,000004

82

♩ = 113,000099

85

88

91

94

98

DRUMS

102

106

110

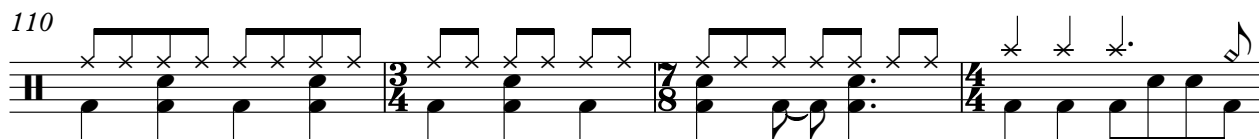

114

118

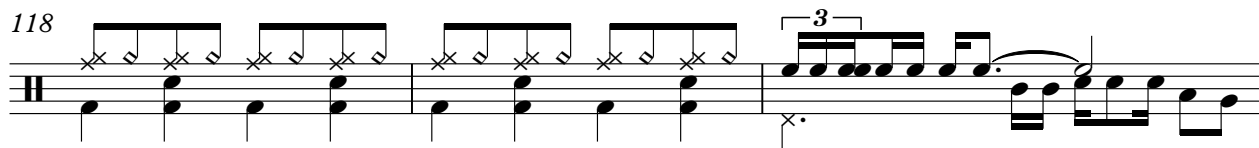

121

125

129

133

137

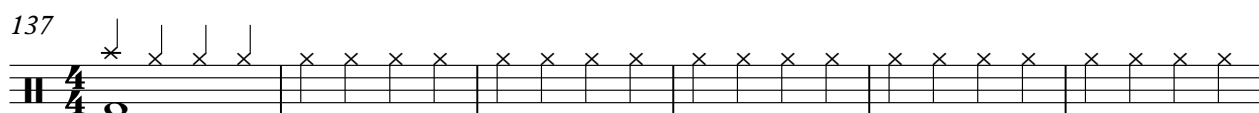

V.S.

DRUMS

143

146

150

153

156

162

170

174

178

183

186

DRUMS

189

192

195

197

199

♩ = 52,000008

♩ = 54,000004

201

♩ = 53,000023

♩ = 51,000000

6

DRUMS

♩ = 57,000031

209 : [AFTERGLOW]

DRUMS

245

248

252

255

258

261

265

269

273

276

PIANO (RIGHT)

Genesis - One For The Vine

♩ = 55,000004

6

8

10

12

14

16

18

20

V.S.

22

26

28

30

32

34

36

39

42

45

48

51

53

55 ♩ = 56,000031

58

61 ♩ = 52,000008      ♩ = 50,000000

65 ♩ = 52,000008

95

98

101

104

107

109

111

114

116

118

V.S.

120

122

124

127

129

131

133

135

137

166

168

170

172

174

176

178

181

184

186

188

190

193

196

199

♩ = 52,000008      ♩ = 54,000004

202

204

♩ = 53,000023

207

♩ = 52,6722050,510,450,396198 ♩ = 40,000090 ♩ = 57,000031      **12**

: [AFTERGLOW]

222

230

237

245

254

262

PIANO (LEFT )

Genesis - One For The Vine

♩ = 55,000004

7

14

21

27

34

41

45

49

52

♩ = 56,000031

V.S.

56

59

♩ = 52,000008

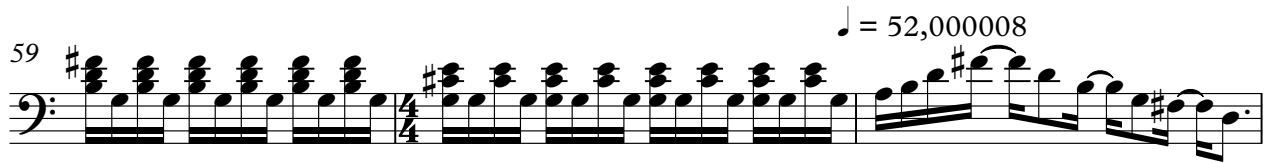

62

♩ = 50,000000

♩ = 52,000008

67

72

78

♩ = 54,000004

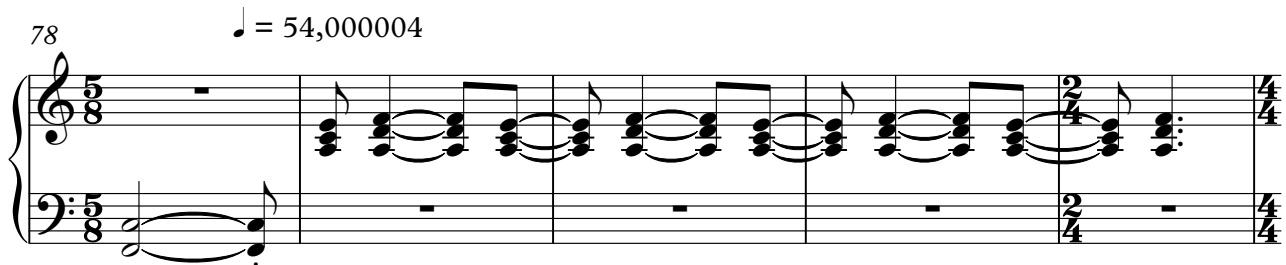

83

♩ = 113,000099

85

87

89

91

93

95

97

100

102

104

106

V.S.

109

115

122

128

134

138

142

146

151

PIANO (LEFT )

156

10015419959744635105409,0056,000031

161

167

175

182

186

189

V.S.

192

195

198

201

203

206

211

215

219

223

227

231

235

239

243

V.S.

246

248

250

252

255

258

262

266

PIANO (LEFT )

270

273

Genesis - One For The Vine  
KEYBOARD (SYNTH)

♩ = 55,000004

3 5 5

17

6 3 5 6

38

3 4

47

3 3

55

♩ = 56,000031      ♩ = 52,000008      ♩ = 50,000000      ♩ = 52,000008

5 4

67

73

♩ = 54,00000

79

♩ = 113,000099

3 16

KEYBOARD (SYNTH)

KEYBOARD (SYNTH)

3

155

♩ = 100,000000 99,000099 ♩ = 56,000031

159

173

185

187

189

192

195

198

♩ = 52,000008

♩ = 54,000004

201

♩ = 53,000023 53,000019 53,000019 53,000019 53,000019

: [AFTERGLOW]

KEYBOARD (SYNTH)

209 ♩ = 57,000031

**13**

228

235

243

252

261

265

**17**

GUITAR

Genesis - One For The Vine

V.S.

48

52

55 ♩ = 56,000031

58

61 ♩ = 52,000008      ♩ = 50,000000      ♩ = 52,000008

67

72 ♩ = 54,000004

81 ♩ = 113,000099

85

87

89

91

93

96

98

101

104

107

111

116

V.S.

169

172

176

179

183

186

189

193

196

♩ = 52,00008      ♩ = 54,00000

198

: [AFTERGLOW]

201

210

214

218

222

226

230

234

238

242

246

249

252

255

258

262

266

270

274

277

5

ECHO (VOX+GUIT) Genesis - One For The Vine

♩ = 55,000004

6

9

13

16

20

24

28

31

35

V.S.

ECHO (VOX+GUIT)

ECHO (VOX+GUIT)

170

170

173

173

176

176

179

179

184

184

187

187

190

190

193

193

196

196

197

197

198 ECHO (VOX+GUIT) 5  
♩ = 52,000008

200 ♩ = 54,000004 ♩ = 53,000023

207 ♩ = 57,000031  
: [AFTERGLOW] 5

216

220

223

226

229

233

236

V.S.

ECHO (VOX+GUIT)

239

242

245

248

251

254

257

# Genesis - One For The Vine

BASS

♩ = 55,000004

3

9

13

17

20

25

29

33

36

41

V.S.

BASS

46

49

♩ = 56,000031

52

57

♩ = 52,000008

♩ = 50,000000

66

♩ = 52,000008

76

♩ = 54,000004

♩ = 113,000099

84

87

90

93

BASS

96

98

101

103

106

108

112

119

124

131

V.S.

4  
137 **BASS**

142

147

152

158 ♩ = 99,000099 ♩ = 56,000031

165

170

174

177

182

BASS

186

189

192

195

197

200

205

210

219

227

236

244

253

262

269

274

278

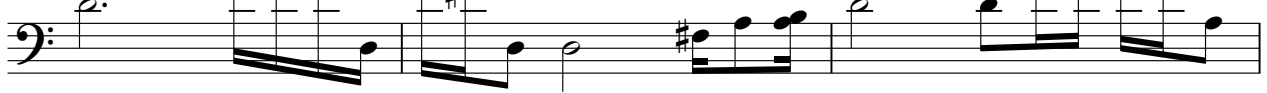

BASS

281

MELLOTRON VOX Genesis - One For The Vine

♩ = 55,000004

3 5 5

17 6 3 4

32 6 3 10 3

55 ♩ = 56,000031 ♩ = 52,000008 ♩ = 50,000000 ♩ = 52,000008 5 4 11

78 ♩ = 54,000004 ♩ = 113,000099 4 16 11

111 7

123

129

135 8 2 2

150 ♩ = 56,000000 2 2 2

MELLOTRON VOX

159

3 4 5

174

6 3 2 3

189

7 2

♩ = 52,000008 ♩ = 54,000004

202

2

♩ = 53,000023 ♩ = 52,500008 ♩ = 51,000008 ♩ = 50,000008 ♩ = 49,000008

208

75

♩ = 40,000000 ♩ = 57,000031

Genesis - One For The Vine  
KEYBOARD (STRINGS)

♩ = 55,000004

3 4

12 4 13 4

21 4 4

27 4 13 4

36 4 4

41 4 4

45 4 4

50 3 5 4 4

♩ = 56,000031      ♩ = 52,000008

62 4 15 2 4 4 4

♩ = 50,000000      ♩ = 52,000008

74 3 2 4 4

♩ = 54,000004

KEYBOARD (STRINGS)

83 ♩ = 113,000099

16

105

111

118

124

131

137

150

♩ = 103,99999999999999 ♩ = 56,0

159

169

KEYBOARD (STRINGS)

262

268

274

279
