

George & Ira Gershwin - George Gershwin Medley

♩ = 170,002014

Clarinet in Bb

Alto Saxophone

Trombone

Trombone

Percussion

Upright Bass

♩ = 170,002014

Synth Brass

Viola

Solo

Solo

5

Cl.
Alto Sax.
Tbn.
Perc.
U. Bass
Solo

9

Cl.
Alto Sax.
Tbn.
U. Bass
Solo

12

Cl.
Alto Sax.
Tbn.
U. Bass

15

Cl.
Alto Sax.
Tbn.
Perc.
U. Bass
Solo

18

Cl.
Alto Sax.
Tbn.
Perc.
U. Bass
Solo
Solo

21

Cl.
Alto Sax.
Tbn.
Perc.
U. Bass
Solo
Solo

25

Alto Sax.
Tbn.
U. Bass
Solo
Solo

29

Alto Sax.

Tbn.

Perc.

U. Bass

Solo

32

Alto Sax.

Tbn.

Perc.

U. Bass

Solo

34

Alto Sax.

Tbn.

Perc.

U. Bass

Solo

37

Alto Sax.

Tbn.

Perc.

U. Bass

Solo

40

Alto Sax.

Tbn.

Perc.

U. Bass

Solo

43

Alto Sax.

Tbn.

Perc.

U. Bass

Solo

47

Alto Sax.

Tbn.

Perc.

U. Bass

Solo

51

Alto Sax.

Tbn.

Perc.

U. Bass

Solo

54

Alto Sax.

Tbn.

Perc.

U. Bass

Solo

56

Alto Sax.

Tbn.

Perc.

U. Bass

Solo

57

Alto Sax.

Tbn.

Perc.

U. Bass

Solo

59

Alto Sax.

Tbn.

Perc.

U. Bass

Solo

61

Alto Sax.
Tbn.
Perc.
U. Bass
Solo

63

Alto Sax.
Tbn.
Perc.
U. Bass
Solo

65

Cl.
Alto Sax.
Tbn.
Perc.
U. Bass
Solo
Solo

67

Cl.
Alto Sax.
Tbn.
Perc.
U. Bass
Solo
Solo

69

Cl.
Alto Sax.
Tbn.
Perc.
U. Bass
Solo
Solo

72

Cl.
Alto Sax.
Tbn.
Perc.
U. Bass
Solo
Solo

75

Cl.
Alto Sax.
Tbn.
Perc.
U. Bass
Solo
Solo

79

Alto Sax.
Tbn.
Perc.
U. Bass
Solo
Solo

81

Alto Sax.

Tbn.

Perc.

U. Bass

Solo

Solo

83

Alto Sax.

Tbn.

Perc.

U. Bass

Solo

Solo

85

Alto Sax.

Tbn.

Perc.

U. Bass

Solo

Solo

87

Alto Sax.

Tbn.

Perc.

U. Bass

Solo

Solo

89

Alto Sax.

Tbn.

Perc.

U. Bass

Solo

Solo

91

Alto Sax.

Tbn.

Perc.

U. Bass

Solo

Solo

94

Alto Sax.

Tbn.

Perc.

U. Bass

Solo

Solo

96

Alto Sax.

Tbn.

Perc.

U. Bass

Solo

Solo

98

Alto Sax.

Tbn.

Perc.

U. Bass

Solo

Solo

100

Alto Sax.

Tbn.

Perc.

U. Bass

Solo

Solo

102

Alto Sax.
Tbn.
Perc.
U. Bass
Solo
Solo

104

Alto Sax.
Tbn.
Perc.
U. Bass
Solo
Solo

107

Alto Sax.

Tbn.

Perc.

U. Bass

Solo

Solo

109

Alto Sax.

Tbn.

Perc.

U. Bass

Solo

Solo

112

Alto Sax. 

Tbn. 

Perc. 

U. Bass 

Solo 

Solo 

115

Alto Sax. 

Tbn. 

Perc. 

U. Bass 

Solo 

118

Alto Sax. 

Tbn. 

U. Bass 

Syn. Br. 

Solo 

122

U. Bass
Syn. Br.
Solo

126

U. Bass
Syn. Br.
Solo

130

U. Bass
Syn. Br.
Vla.
Solo

134

U. Bass
Syn. Br.
Vla.
Solo

137

U. Bass

Syn. Br.

Vla.

Vla.

Solo

140

U. Bass

Syn. Br.

Vla.

Vla.

Solo

143

U. Bass

Syn. Br.

Vla.

Vla.

Solo

146

U. Bass

Syn. Br.

Vla.

Vla.

Solo

3

Double bar line

148

U. Bass

Syn. Br.

Vla.

Vla.

Solo

Double bar line

151

U. Bass

Syn. Br.

Vla.

Vla.

Solo

3

155

U. Bass

Syn. Br.

Vla.

Solo

159

U. Bass

Vla.

Solo

163

U. Bass

Vla.

Solo

167

U. Bass

Solo

171

Tbn. Perc. U. Bass Solo Solo

174

Tbn. Perc. U. Bass Solo Solo

176

Tbn. Perc. U. Bass Solo Solo

179

Perc.

U. Bass

Syn. Br.

Solo

Solo

181

Perc.

U. Bass

Syn. Br.

Solo

Solo

183

Perc.

U. Bass

Syn. Br.

Solo

Solo

185

Perc.

U. Bass

Syn. Br.

Solo

Solo

188

Perc.

U. Bass

Syn. Br.

Solo

Solo

190

Perc.

U. Bass

Syn. Br.

Solo

Solo

193

Perc.

U. Bass

Syn. Br.

Solo

Solo

196

Perc.

U. Bass

Syn. Br.

Solo

Solo

200

Alto Sax.

Tbn.

Perc.

U. Bass

Solo

Solo

203

Alto Sax. Tbn. Perc. U. Bass Vla. Solo Solo

206

Alto Sax. Tbn. Tbn. Perc. U. Bass Vla. Solo Solo

208

Alto Sax.

Tbn.

Perc.

U. Bass

Vln.

Solo

Solo

210

Alto Sax.

Tbn.

Perc.

U. Bass

Solo

Solo

212

Alto Sax. Tbn. Perc. U. Bass Vla. Solo Solo

214

Alto Sax. Tbn. Tbn. Perc. U. Bass Vla. Solo Solo

216

Cl.

Alto Sax.

Tbn.

Tbn.

Perc.

U. Bass

Syn. Br.

Vla.

Solo

Solo

219

Cl.
Alto Sax.
Tbn.
Tbn.
Perc.
U. Bass
Solo
Solo

222

Cl.
Alto Sax.
Tbn.
Tbn.
Perc.
U. Bass
Solo
Solo

224

Cl.

Alto Sax.

Tbn.

Tbn.

Perc.

U. Bass

Solo

Solo

227

Alto Sax.

Tbn.

U. Bass

Vla.

230

Alto Sax.

Tbn.

U. Bass

234

Alto Sax.
Tbn.
Perc.
U. Bass
Vla.
Solo

236

Alto Sax.
Tbn.
U. Bass
Vla.
Solo
Solo

239

Alto Sax.

Tbn.

U. Bass

Vla.

Solo

Solo

241

Alto Sax.

Tbn.

U. Bass

Vla.

Solo

Solo

244

Alto Sax.

Tbn.

Perc.

U. Bass

Vla.

Solo

Solo

247

Alto Sax.

Tbn.

Perc.

U. Bass

Solo

Solo

250

Alto Sax.

Tbn.

Perc.

U. Bass

Solo

Solo

253

Alto Sax.

Tbn.

Perc.

U. Bass

Solo

Solo

255

Alto Sax.

Tbn.

Perc.

U. Bass

Solo

Solo

258

Alto Sax.

Tbn.

Perc.

U. Bass

Solo

Solo

261

Alto Sax.

Tbn.

Perc.

U. Bass

Solo

Solo

264

Alto Sax.

Tbn.

Perc.

U. Bass

Solo

Solo

267

Alto Sax.

Tbn.

Perc.

U. Bass

Solo

Solo

270

Perc.

U. Bass

Solo

Solo

273

Perc.

U. Bass

Solo

Solo

276

Tbn.

Perc.

U. Bass

Solo

Solo

279

Alto Sax.

Tbn.

Perc.

U. Bass

Solo

Solo

282

Alto Sax.

Tbn.

Perc.

U. Bass

Solo

Solo

285

Alto Sax.

Tbn.

Perc.

U. Bass

Solo

Solo

288

Alto Sax.

Tbn.

Perc.

U. Bass

Solo

Solo

290

Alto Sax.

Tbn.

Tbn.

Perc.

U. Bass

Vla.

Solo

Solo

293

Alto Sax.

Tbn.

Tbn.

Timp.

U. Bass

Vla.

Solo

Solo

296

Alto Sax.

Tbn.

Tbn.

Timp.

U. Bass

Vla.

Solo

Solo

297

Alto Sax.

Tbn.

Tbn.

Timp.

U. Bass

Vla.

Solo

Solo

298

Alto Sax.

Tbn.

Tbn.

Timp.

U. Bass

Vla.

Solo

Solo

300

Alto Sax.

Tbn.

Tbn.

Timp.

U. Bass

Vla.

Solo

Solo

303

Alto Sax.

Tbn.

Timp.

U. Bass

Vla.

Solo

Solo

306

Alto Sax.

Tbn.

Tbn.

Timp.

U. Bass

Vla.

Solo

Solo

308

Alto Sax.

Tbn.

Tbn.

Timp.

U. Bass

Vla.

Solo

Solo

310

Alto Sax.

Tbn.

Tbn.

Timp.

U. Bass

Vla.

Solo

Solo

312

Tbn.

Tbn.

Timp.

U. Bass

Vla.

Solo

Solo

314 53

Tbn.
Tbn.
Timp.
U. Bass
Vla.
Solo
Solo

317

Tbn.
Tbn.
Timp.
Perc.
U. Bass
Vla.
Solo
Solo

320

Tbn.

Timp.

Perc.

U. Bass

Solo

Solo

324

Tbn.

Perc.

U. Bass

Solo

Solo

327

Tbn.

Timp.

Perc.

U. Bass

Vla.

Solo

Solo

329

Tbn.

Timp.

U. Bass

Vla.

Solo

Solo

56

336 57

Tbn.

Timp.

U. Bass

Vla.

Solo

Solo

338

Tbn.

Timp.

Perc.

U. Bass

Vla.

Solo

Solo

341

Tbn.

Timp.

U. Bass

Vla.

Solo

Solo

344

Tbn.

Timp.

U. Bass

Vla.

Solo

Solo

346

Alto Sax.
Tbn.
Timp.
U. Bass
Vla.
Solo
Solo

349

Alto Sax.
Tbn.
Timp.
U. Bass
Vla.
Solo
Solo

351

Alto Sax.
Tbn.
Timp.
U. Bass
Vla.
Solo
Solo

354

Alto Sax.
Tbn.
Timp.
U. Bass
Vla.
Solo
Solo

357

Alto Sax.
Tbn.
U. Bass
Vla.
Solo
Solo

360

Alto Sax.
Tbn.
Timp.
U. Bass
Vla.
Solo
Solo

362

Alto Sax.
Tbn.
Timp.
U. Bass
Vla.
Solo
Solo

364

Alto Sax.
Tbn.
Timp.
Perc.
U. Bass
Vla.
Solo
Solo

366

Alto Sax.
Tbn.
Perc.
U. Bass
Vla.
Solo
Solo

368

Alto Sax.
Tbn.
Timp.
Perc.
U. Bass
Vla.
Solo
Solo

370

Alto Sax.

Tbn.

Timp.

Perc.

U. Bass

Vla.

Solo

Solo

372

Cl.

George & Ira Gershwin - George Gershwin Medley

Clarinet in B \flat

$\text{♩} = 170,002014$

2

7

11

15

19

24

41

68

73

77

140

2

Clarinet in B \flat

218

223

226

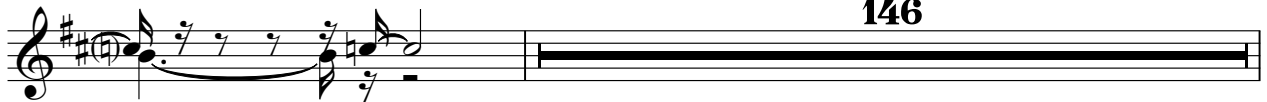

146

373

3

George & Ira Gershwin - George Gershwin Medley

Alto Saxophone

♩ = 170,002014

2

6

7

12

16

20

26

33

37

41

46

V.S.

Alto Saxophone

52

57

62

68

73

78

82

86

90

94

99

103

107

111

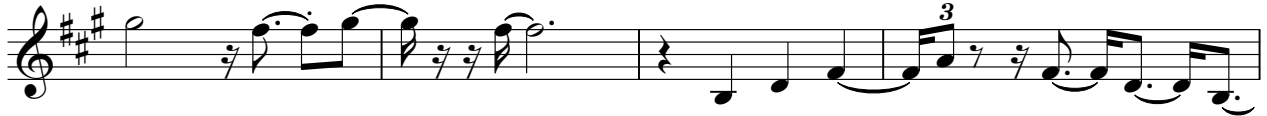

115

119

206

209

213

218

V.S.

222

225

229

234

241

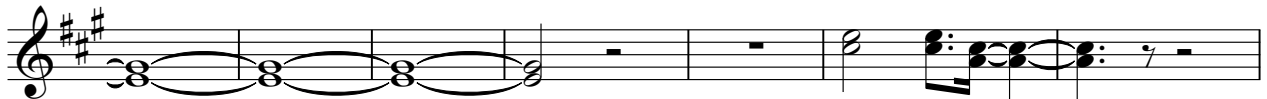

248

253

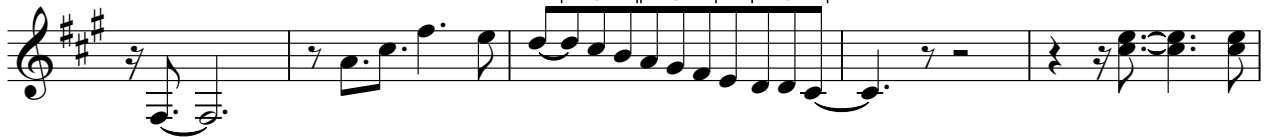

258

263

267

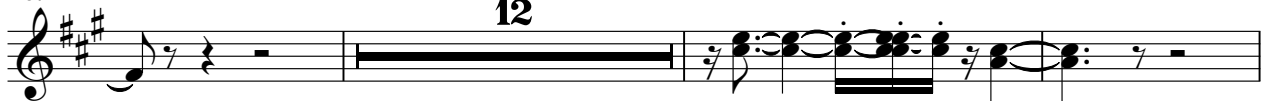

12

282

287

290

294

300

306

347

351

356

360

V.S.

6

Alto Saxophone

365

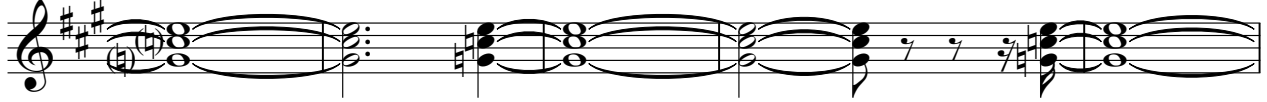

370

George & Ira Gershwin - George Gershwin Medley

Trombone

♩ = 170,002014

2

6

7

12

17

21

28

3

33

37

40

44

V.S.

48

53

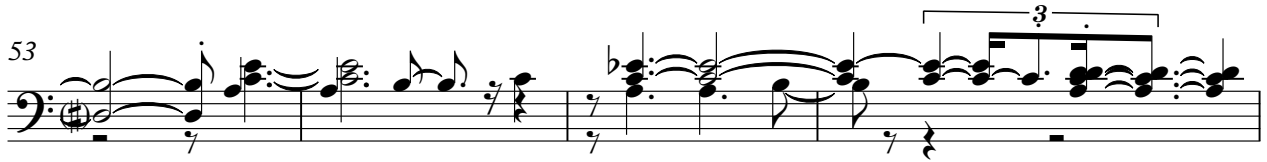

57

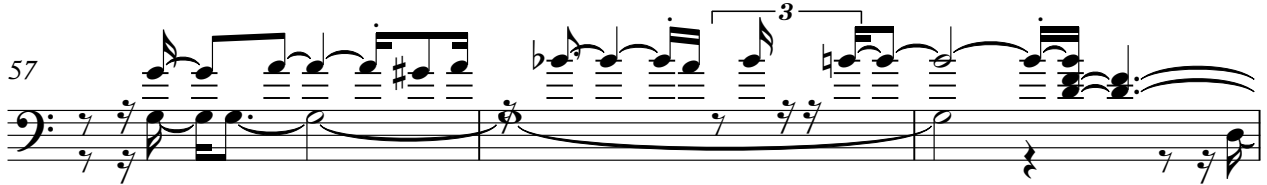

60

63

66

69

72

77

80

Trombone

84

3

87

90

94

97

100

103

107

110

114

117  52

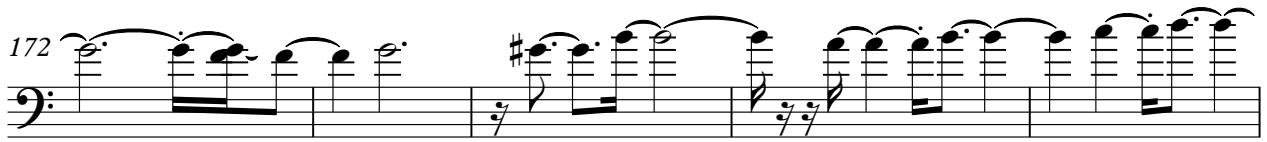
172 

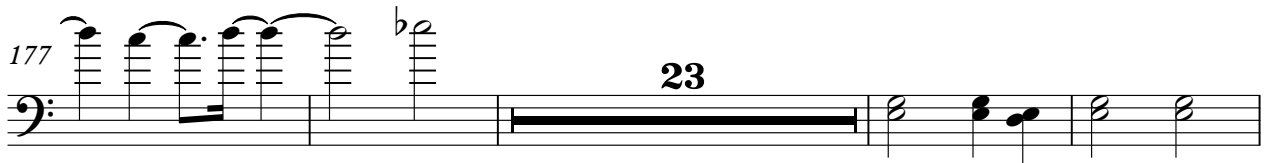
177  23

204 

208 

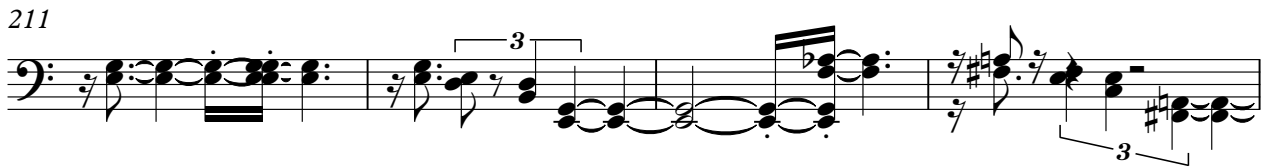
211 

215 

220 

223 

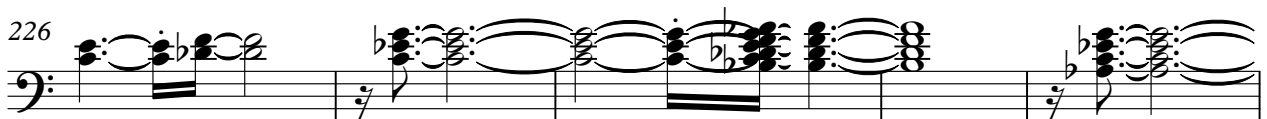
226 

Trombone

231

235

241

247

253

258

263

266

10

Trombone

278

284

288

291

295

297

298

299

301

305

308

310

312

315

318

323

328

330

333

335

Tomitone

7

V.S.

Trombone

337

340

343

345

347

350

353

356

359

363

366 Trombone 9

368

373

3

George & Ira Gershwin - George Gershwin Medley

Trombone

♩ = 170,002014

205 **6**

214

219

223

227 **64** **4**

297

299

301 **4**

2

306

Trombone

309

312

316

55

373

3

332

335

337

341

345

349

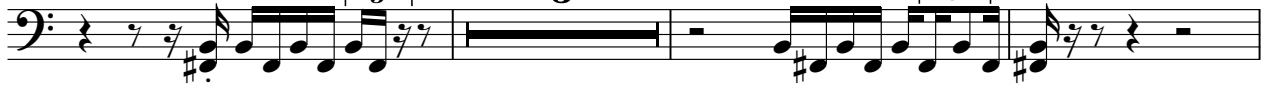

355

362

364

370

373

3

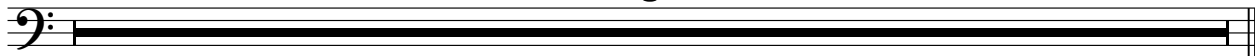

George & Ira Gershwin - George Gershwin Medley

Percussion

♩ = 170,002014

2

6

7

8

3

3

18

23

6

32

36

40

44

50

55

3

3

V.S.

59

63

67

71

77

81

84

87

90

93

Percussion

3

96

99

102

105

108

111

114

172

177

182

187

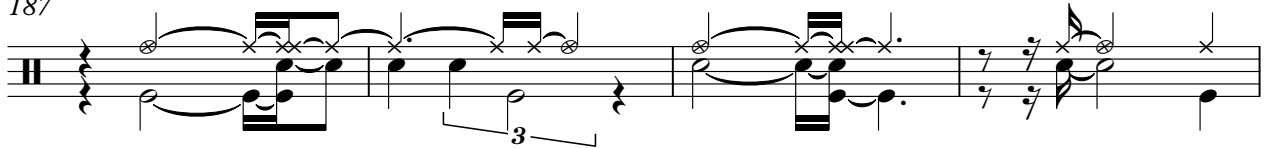

191

196

201

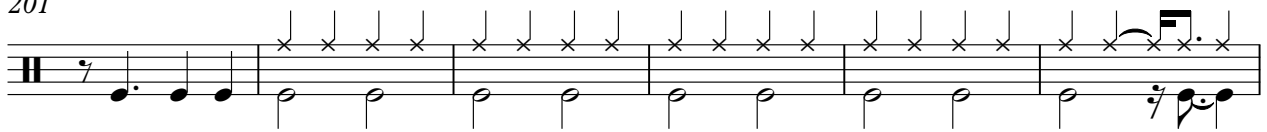

207

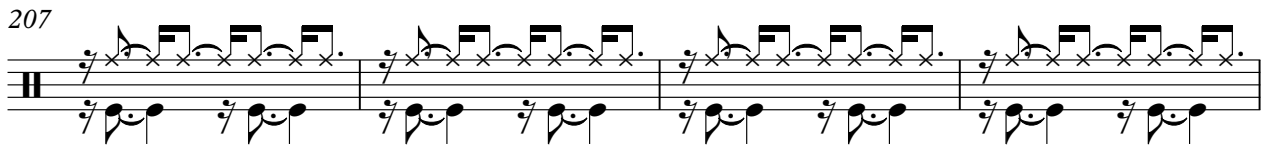

211

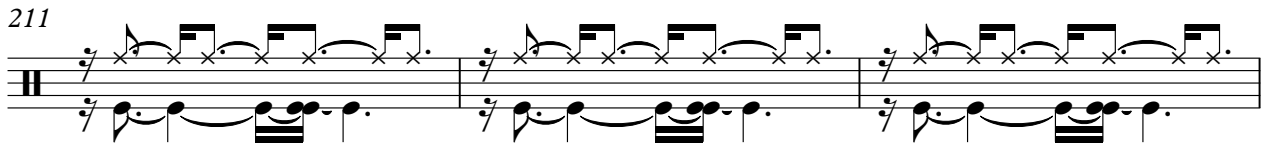

214

218

221

224

235

247

251

255

259

263

268

V.S.

273

277

281

285

289

28

320

325

9

338

24

366

2

373

3

George & Ira Gershwin - George Gershwin Medley

Upright Bass

♩ = 170,002014

2

6

10

14

19

24

31

35

39

43

V.S.

49

54

58

62

67

72

78

82

86

90

94

98

102

106

110

115

121

128

135

142

V.S.

150

157

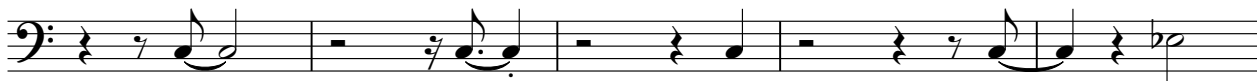

162

168

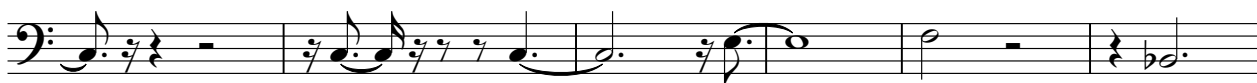

174

179

184

189

196

201

207

211

215

220

223

228

232

238

245

250

V.S.

305

312

319

327

334

341

347

354

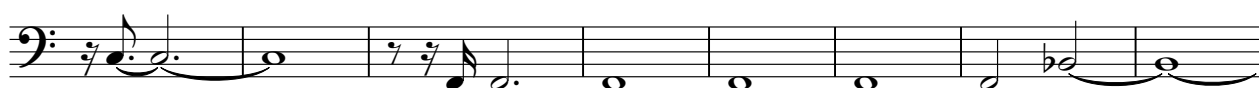

362

367

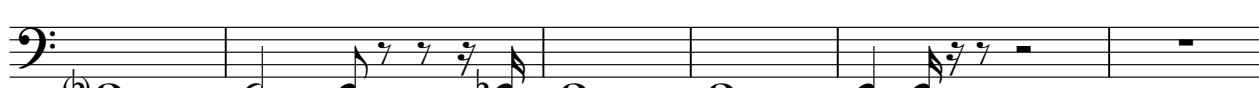

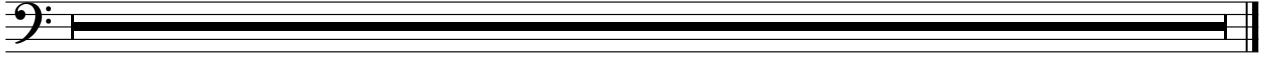

Synth Brass

George & Ira Gershwin - George Gershwin Medley

♩ = 170,002014

117

121

126

130

135 **2**

140

144

148

152 **23**

179

185

190

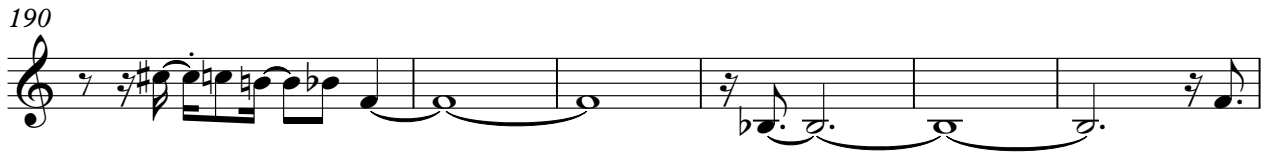

196

19

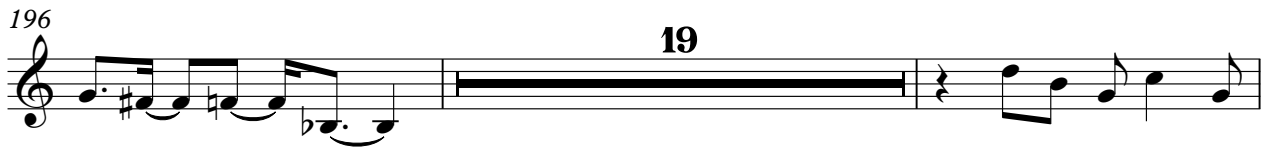

217

155

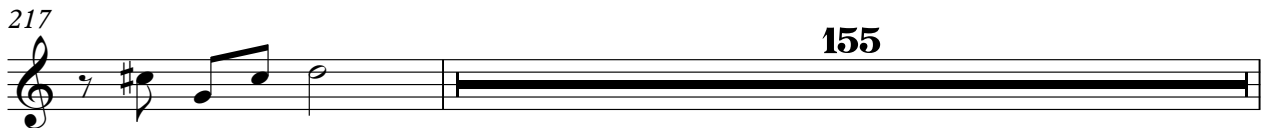

373

3

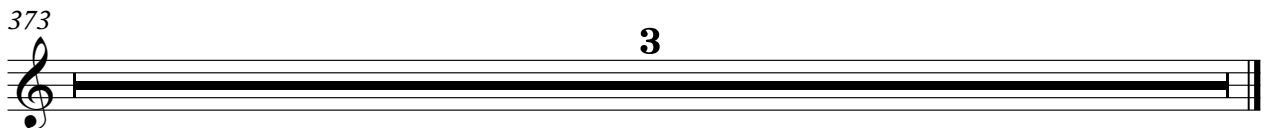

George & Ira Gershwin - George Gershwin Medley

Viola

♩ = 170,002014

132

135

139

143

147

152

163

205

209

214

6

39

2

74

2
291

Viola

295

301

306

312

316

54

373

3

George & Ira Gershwin - George Gershwin Medley

Viola

♩ = 170,002014

136

139

143

147

152

72

8

235

237

240

241

243

83

Viola

328

334

340

345

350

354

358

364

368

George & Ira Gershwin - George Gershwin Medley

Solo

♩ = 170,002014

4 12 2

23

26

30

32

34

37

40

43

47

V.S.

51

54

57

59

61

64

66

68

71

74

78

82

85

88

91

95

98

101

104

108

111 59

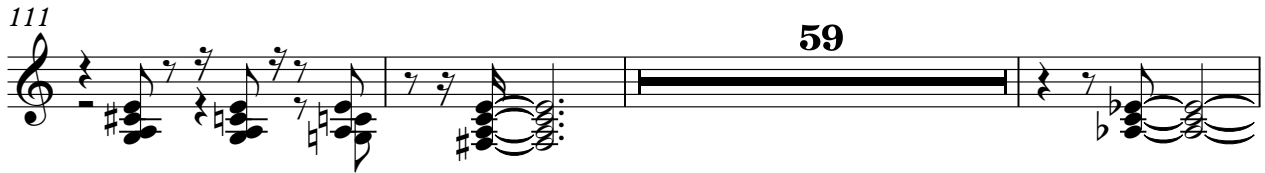

173

177

181

184

188

192 4

201

204

207

210

213

216

219

222

224

236

244

247

250

V.S.

253

256

260

263

266

269

272

275

278

282

285

289

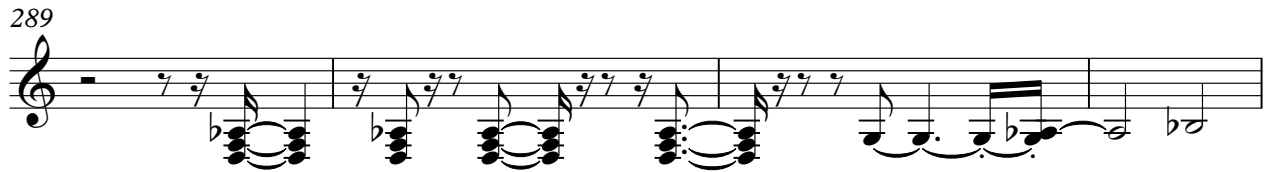

293

298

305

311

315

319

326

331

338

343

348

351

355

360

364

369

373

George & Ira Gershwin - George Gershwin Medley

Solo

♩ = 170,002014

6

10

19

23

29

36

68

73

79

83

V.S.

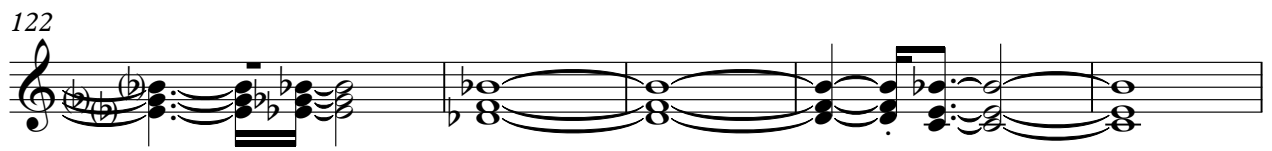
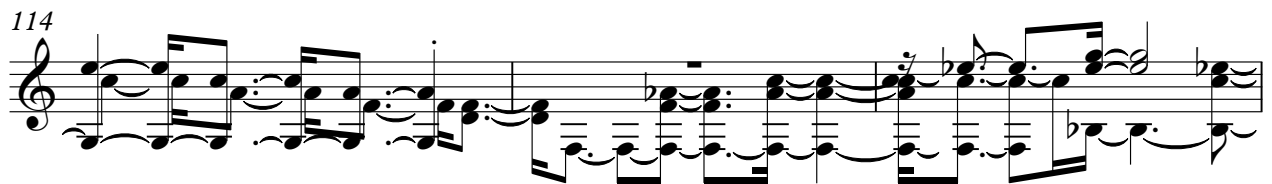
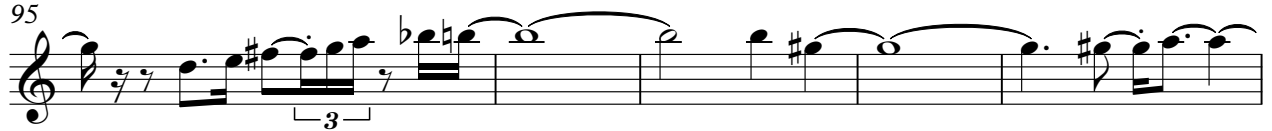

127

132

135

139

143

146

150

154

158

162

V.S.

167

171

173

175

178

181

184

187

190

193

196

200

204

208

211

214

218

222

225

281

285

288

290

294

299

305

311

315

319

324

328

332

334

336

338

342

348

351

355

359

363

366

368

373

3
