

George Michael - MONKEY

♩ = 96,000000

6

DRUMS

MARIMBA

MELODY

JAZZ GTR

SLAPBASS 2

REVERSCYMB

8

DRUMS

MELODY

JAZZ GTR

SLAPBASS 2

FINGERDBAS

REVERSCYMB

11

DRUMS

MARIMBA

MELODY

JAZZ GTR

SLAPBASS 2

FINGERDBAS

CLAVINET

SYN BASS 2

REVERSCYMB

13

DRUMS

MELODY

JAZZ GTR

CLEAN GTR

FINGERDBAS

CLAVINET

SYN BASS 2

REVERSCYMB

15

17

19

DRUMS

MARIMBA

MELODY

JAZZ GTR

CLEAN GTR

CLEAN GTR

FINGERDBAS

CLAVINET

SYN BASS 2

REVERSCYMB

21

DRUMS

MELODY

JAZZ GTR

CLEAN GTR

FINGERDBAS

CLAVINET

SYN BASS 2

REVERSCYMB

23

DRUMS  
MARIMBA  
MELODY  
JAZZ GTR  
CLEAN GTR  
FINGERDBAS  
CLAVINET  
SYN BASS 2  
REVERSCYMB

25

DRUMS  
MELODY  
JAZZ GTR  
CLEAN GTR  
FINGERDBAS  
CLAVINET  
SYN BASS 2  
REVERSCYMB

27 7

DRUMS

MARIMBA

MELODY

JAZZ GTR

CLEAN GTR

CLEAN GTR

SLAPBASS 2

FINGERDBAS

CLAVINET

HARPSICHRD

SYN BASS 2

REVERSCYMB

29

DRUMS

MELODY

JAZZ GTR

CLEAN GTR

CLEAN GTR

SLAPBASS 2

CLAVINET

HARPSICHRD

SYN BASS 2

REVERSCYMB

31

DRUMS

MARIMBA

MELODY

JAZZ GTR

CLEAN GTR

CLEAN GTR

SLAPBASS 2

CLAVINET

HARPSICHRD

SYN BASS 2

REVERSCYMB

33

DRUMS

MELODY

JAZZ GTR

CLEAN GTR

CLEAN GTR

SLAPBASS 2

FINGERBAS

CLAVINET

HARPSICHRD

SYN BASS 2

REVERSCYMB

35

DRUMS

MARIMBA

JAZZ GTR

CLEAN GTR

CLEAN GTR

SLAPBASS 2

FINGERBAS

CLAVINET

HARPSICHRD

SYN BASS 2

REVERSCYMB

37

DRUMS

CLEAN GTR

CLEAN GTR

SLAPBASS 2

FINGERBAS

CLAVINET

HARPSICHRD

SYN BASS 2

REVERSCYMB

39 13

DRUMS

MARIMBA

CLEAN GTR

CLEAN GTR

SLAPBASS 2

FINGERDBAS

CLAVINET

HARPSICHRD

SYN BASS 2

REVERSCYMB

41

DRUMS

CLEAN GTR

CLEAN GTR

SLAPBASS 2

FINGERBAS

CLAVINET

HARPSICHRD

SYN BASS 2

REVERSCYMB

43

DRUMS

MARIMBA

MELODY

JAZZ GTR

CLEAN GTR

CLEAN GTR

SLAPBASS 2

FINGERDBAS

CLAVINET

HARPSICHRD

SYN BASS 2

REVERSCYMB

45

DRUMS

MELODY

JAZZ GTR

CLEAN GTR

FINGERDBAS

CLAVINET

SYN BASS 2

REVERSCYMB

47

49

51

DRUMS

MARIMBA

MELODY

JAZZ GTR

CLEAN GTR

CLEAN GTR

FINGERDBAS

CLAVINET

SYN BASS 2

REVERSCYMB

53

DRUMS

MELODY

JAZZ GTR

CLEAN GTR

FINGERDBAS

CLAVINET

SYN BASS 2

REVERSCYMB

55

DRUMS  
MARIMBA  
MELODY  
JAZZ GTR  
CLEAN GTR  
FINGERDBAS  
CLAVINET  
SYN BASS 2  
REVERSCYMB

57

DRUMS  
MELODY  
JAZZ GTR  
CLEAN GTR  
FINGERDBAS  
CLAVINET  
SYN BASS 2  
REVERSCYMB

59

DRUMS

MARIMBA

MELODY

JAZZ GTR

CLEAN GTR

CLEAN GTR

SLAPBASS 2

FINGERDBAS

CLAVINET

HARPSICHRD

SYN BASS 2

REVERSCYMB

61

DRUMS

MELODY

JAZZ GTR

CLEAN GTR

CLEAN GTR

SLAPBASS 2

CLAVINET

HARPSICHRD

SYN BASS 2

REVERSCYMB

63

DRUMS

MARIMBA

MELODY

JAZZ GTR

CLEAN GTR

CLEAN GTR

SLAPBASS 2

CLAVINET

HARPSICHRD

SYN BASS 2

REVERSCYMB

65

DRUMS

MELODY

JAZZ GTR

CLEAN GTR

CLEAN GTR

SLAPBASS 2

FINGERDBAS

CLAVINET

HARPSICHRD

SYN BASS 2

REVERSCYMB

67

DRUMS

MARIMBA

JAZZ GTR

CLEAN GTR

CLEAN GTR

SLAPBASS 2

FINGERBAS

CLAVINET

HARPSICHRD

SYN BASS 2

REVERSCYMB

69

DRUMS

CLEAN GTR

CLEAN GTR

SLAPBASS 2

FINGERBAS

CLAVINET

HARPSICHRD

SYN BASS 2

REVERSCYMB

71 25

DRUMS

MARIMBA

CLEAN GTR

CLEAN GTR

SLAPBASS 2

FINGERDBAS

CLAVINET

HARPSICHRD

SYN BASS 2

REVERSCYMB

73

DRUMS

CLEAN GTR

CLEAN GTR

SLAPBASS 2

FINGERBAS

CLAVINET

HARPSICHRD

SYN BASS 2

REVERSCYMB

75

DRUMS

CLEAN GTR

CLEAN GTR

SLAPBASS 2

FINGERDBAS

CLAVINET

HARPSICHRD

SYN BASS 2

REVERSCYMB

SWEEP PAD

CRYSTAL

78

DRUMS

MELODY

JAZZ GTR

SYN BASS 2

REVERSCYMB

SWEEP PAD

CRYSTAL

+BIRD

81

DRUMS  
MELODY  
JAZZ GTR  
SYN BASS 2  
REVERSCYMB  
SWEEP PAD  
CRYSTAL  
+BIRD

84

DRUMS  
MELODY  
JAZZ GTR  
SLAPBASS 2  
CLAVINET  
SYN BASS 2  
REVERSCYMB  
SWEEP PAD

87

DRUMS

MELODY

JAZZ GTR

SLAPBASS 2

CLAVINET

SYN BASS 2

REVERSCYMB

89

DRUMS

MELODY

JAZZ GTR

CLEAN GTR

SLAPBASS 2

CLAVINET

SYN BASS 2

REVERSCYMB

91

93

95

DRUMS

MARIMBA

MELODY

JAZZ GTR

CLEAN GTR

FINGERDBAS

CLAVINET

SYN BASS 2

REVERSCYMB

97

DRUMS

MELODY

JAZZ GTR

CLEAN GTR

FINGERDBAS

CLAVINET

SYN BASS 2

REVERSCYMB

99

DRUMS

MARIMBA

MELODY

JAZZ GTR

CLEAN GTR

CLEAN GTR

SLAPBASS 2

FINGERDBAS

CLAVINET

HARPSICHRD

SYN BASS 2

REVERSCYMB

101

DRUMS

MELODY

JAZZ GTR

CLEAN GTR

CLEAN GTR

SLAPBASS 2

CLAVINET

HARPSICHRD

SYN BASS 2

REVERSCYMB

103

DRUMS

MARIMBA

MELODY

JAZZ GTR

CLEAN GTR

CLEAN GTR

SLAPBASS 2

CLAVINET

HARPSICHRD

SYN BASS 2

REVERSCYMB

105

DRUMS

MELODY

JAZZ GTR

CLEAN GTR

CLEAN GTR

SLAPBASS 2

FINGERDBAS

CLAVINET

HARPSICHRD

SYN BASS 2

REVERSCYMB

107

DRUMS

MARIMBA

MELODY

JAZZ GTR

CLEAN GTR

CLEAN GTR

SLAPBASS 2

FINGERDBAS

CLAVINET

HARPSICHRD

SYN BASS 2

REVERSCYMB

109

DRUMS

MELODY

JAZZ GTR

CLEAN GTR

CLEAN GTR

SLAPBASS 2

CLAVINET

HARPSICHRD

SYN BASS 2

REVERSCYMB

111

DRUMS

MARIMBA

MELODY

JAZZ GTR

CLEAN GTR

CLEAN GTR

SLAPBASS 2

CLAVINET

HARPSICHRD

SYN BASS 2

REVERSCYMB

113

DRUMS

MELODY

JAZZ GTR

CLEAN GTR

CLEAN GTR

SLAPBASS 2

FINGERDBAS

CLAVINET

HARPSICHRD

SYN BASS 2

REVERSCYMB

115

DRUMS

JAZZ GTR

CLEAN GTR

CLEAN GTR

SLAPBASS 2

FINGERBAS

CLAVINET

HARPSICHRD

SYN BASS 2

REVERSCYMB

SWEEP PAD

CRYSTAL

+BIRD

118

DRUMS

MELODY

JAZZ GTR

SYN BASS 2

REVERSCYMB

SWEEP PAD

CRYSTAL

+BIRD

121

DRUMS

MELODY

JAZZ GTR

SYN BASS 2

REVERSCYMB

SWEEP PAD

CRYSTAL

+BIRD

123

DRUMS

MELODY

JAZZ GTR

SYN BASS 2

REVERSCYMB

SWEEP PAD

CRYSTAL

+BIRD

125

SYN BASS 2

SWEEP PAD

+BIRD

George Michael - MONKEY

DRUMS

♩ = 96,000000

2

V.S.

## DRUMS

DRUMS

44

46

48

50

52

54

56

58

60

62

V.S.

DRUMS

64

66

68

70

72

74

76

78

80

82

DRUMS

84

86

88

90

92

94

96

98

100

102

V.S.

DRUMS

104

106

108

110

112

114

116

118

120

122

MARIMBA

George Michael - MONKEY

♩ = 96,000000

George Michael - MONKEY

MELODY

♩ = 96,000000

2

7

10

14

18

21

24

28

31

33

8

94

98

102

105

109

113

121

123

JAZZ GTR

George Michael - MONKEY

♩ = 96,000000

2

6

9

13

17

20

23

27

31

34

6

43

48

52

55

59

63

66

80

83

87

91

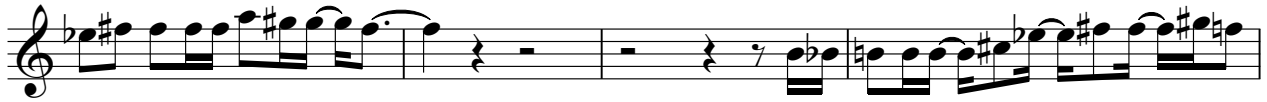

95

100

103

106

110

113

117

122

George Michael - MONKEY

CLEAN GTR

♩ = 96,000000

18

21

23

25

27

29

31

34

36

38

V.S.

CLEAN GTR

40

42

51

53

55

57

59

61

63

65

67

70

72

74

76

16

93

95

97

99

101

CLEAN GTR

104

106

108

110

112

114

♩ = 96,000000

12

16 2 8

28

32

36

40

44 2 2

50 8

60

64

68

72

76

100

104

108

112

114

George Michael - MONKEY

SLAPBASS 2

♩ = 96,000000

2

6

8

10

12

16

29

31

33

35

37

V.S.

2

SI APBASS 2

38

40

42

44

16

61

63

65

67

69

70

72 **SLAPBASS 2.** 3

74

76 **8**

85

87

89

91 **8**

4

SLAPBASS 2

100

102

104

106

108

110

112

114

115

FINGERDBAS

George Michael - MONKEY

♩ = 96,000000

8

12

14

16

18

20

22

24

26

27

6

2

34

37

40

43

45

47

49

51

53

55

FINGERDBAS

57 3

59 6

67

70

73

76 16

93

95

97

99 6

4

106

114

CLAVINET

George Michael - MONKEY

♩ = 96,000000

10

10

13

15

17

19

21

23

25

V.S.

27

29

31

33

35

37

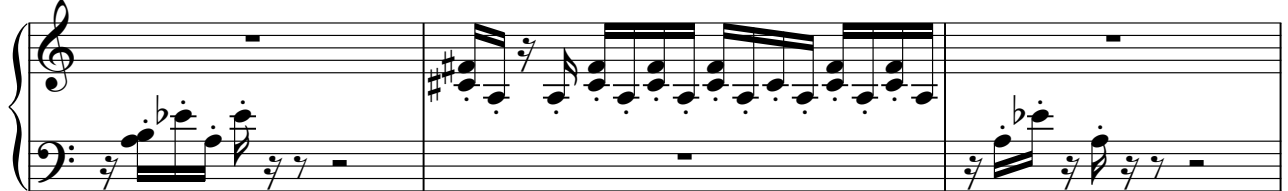

40

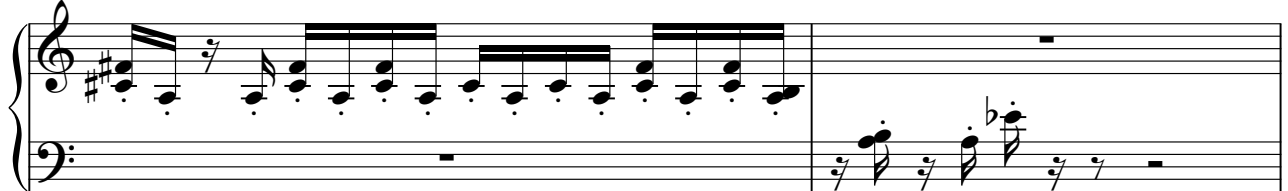

42

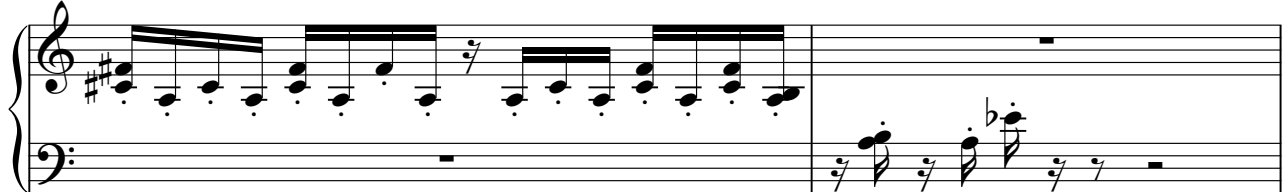

46

CLAVINET

65

67

69

72

74

84

86

88

110

112

114

115

HARPSICHRD

George Michael - MONKEY

♩ = 96,000000

26

29

31

33

35

38

V.S.

41

44

16

16

62

64

66

69

72

76

24

24

102

104

106

108

SYN BASS 2

George Michael - MONKEY

♩ = 96,000000

9

13

16

19

22

25

28

31

34

38

V.S.

42

45

48

51

54

57

60

63

66

70

74

80

86

89

92

95

98

101

104

107

V.S.

111

114

120

REVERSCYMB

George Michael - MONKEY

♩ = 96,000000

9

15

21

27

33

39

45

51

57

63

69

76

83

90

96

102

108

114

REVERSCYMB

3

119

SWEEP PAD

George Michael - MONKEY

♩ = 96,000000

74

80

32

118

124

2

CRYSTAL

George Michael - MONKEY

♩ = 96,000000

74

80

32

118

5

