

William Orbit - Water From A Wine Leaf

0.0"  
1.1.00  
IFNI MIDI MUSIC  
♩ = 11212,01010133

Rhythm&SE (GS) 

Harp (GS) 

Piano Echo (GS) 

WhistleEcho (GS) 

Whistle (GS) 

Base Line (GS) 

JingleBell (GS) 

BassBoost (GS) 

Pad (GS)   
♩ = 11212,01010133

Vocal (GS) 

Piano Cord (GS) 

Piano (GS) 

2nd Rythm (GS) 

SE (GS) 

6

Harp (GS) 

Pad (GS) 

Rhythm&SE (GS)

Harp (GS)

RightCyclic(GS)

Pad (GS)

LeftCyclic (GS)

2nd Rythm (GS)

SE (GS)

Rhythm&SE (GS)

RightCyclic(GS)

Pad (GS)

LeftCyclic (GS)

2nd Rythm (GS)

Rhythm&SE (GS)

Harp (GS)

RightCyclic(GS)

Pad (GS)

LeftCyclic (GS)

2nd Rythm (GS)

SE (GS)

16

18

- Rhythm&SE (GS)**: Treble clef, 7/8 time signature. Measures 1 and 2 show a rhythmic pattern with eighth and quarter notes.
- Harp (GS)**: Treble clef. Measure 1 is a whole rest; measure 2 contains a half note followed by eighth notes.
- RightCyclic(GS)**: Treble clef. Continuous eighth-note pattern.
- Base Line (GS)**: Bass clef. Continuous eighth-note pattern with triplets.
- BassBoost (GS)**: Treble clef. Continuous eighth-note pattern.
- LeftCyclic (GS)**: Treble clef. Continuous eighth-note pattern.
- 2nd Rythm (GS)**: Treble clef. Rhythmic pattern with eighth notes and rests.
- SE (GS)**: Treble clef. Rhythmic pattern with eighth notes and rests.

- Rhythm&SE (GS)**: Treble clef, 7/8 time signature. Measures 1 and 2 show a rhythmic pattern with eighth and quarter notes.
- Harp (GS)**: Treble clef. Measure 1 is a whole rest; measure 2 contains a half note followed by eighth notes.
- RightCyclic(GS)**: Treble clef. Continuous eighth-note pattern.
- Base Line (GS)**: Bass clef. Continuous eighth-note pattern with triplets.
- JingleBell (GS)**: Bass clef. Measure 1 is a whole rest; measure 2 contains a half note followed by eighth notes.
- BassBoost (GS)**: Treble clef. Continuous eighth-note pattern.
- LeftCyclic (GS)**: Treble clef. Continuous eighth-note pattern.
- 2nd Rythm (GS)**: Treble clef. Rhythmic pattern with eighth notes and rests.
- SE (GS)**: Treble clef. Rhythmic pattern with eighth notes and rests.

Rhythm&SE (GS)

Harp (GS)

RightCyclic(GS)

Base Line (GS)

JingleBell (GS)

BassBoost (GS)

LeftCyclic (GS)

2nd Rythm (GS)

Rhythm&SE (GS)

Harp (GS)

RightCyclic(GS)

Base Line (GS)

JingleBell (GS)

BassBoost (GS)

LeftCyclic (GS)

2nd Rythm (GS)

Rhythm&SE (GS)

RightCyclic(GS)

Base Line (GS)

BassBoost (GS)

LeftCyclic (GS)

2nd Rythm (GS)

Rhythm&SE (GS)

RightCyclic(GS)

Base Line (GS)

BassBoost (GS)

LeftCyclic (GS)

2nd Rythm (GS)

Rhythm&SE (GS)

RightCyclic(GS)

Base Line (GS)

BassBoost (GS)

LeftCyclic (GS)

2nd Rythm (GS)

34

Rhythm&SE (GS)

RightCyclic(GS)

WhistleEcho (GS)

Whisle (GS)

Base Line (GS)

BassBoost (GS)

LeftCyclic (GS)

2nd Rythm (GS)

36

Rhythm&SE (GS)

RightCyclic(GS)

WhistleEcho (GS)

Whisle (GS)

Base Line (GS)

BassBoost (GS)

LeftCyclic (GS)

2nd Rythm (GS)

41

Rhythm&SE (GS)

RightCyclic(GS)

WhistleEcho (GS)

Whisle (GS)

Base Line (GS)

BassBoost (GS)

LeftCyclic (GS)

Piano (GS)

2nd Rythm (GS)

43

Rhythm&SE (GS)

Piano Echo (GS)

RightCyclic(GS)

Base Line (GS)

BassBoost (GS)

LeftCyclic (GS)

Piano (GS)

2nd Rythm (GS)

Rhythm&SE (GS)

Piano Echo (GS)

RightCyclic(GS)

Base Line (GS)

BassBoost (GS)

LeftCyclic (GS)

Piano (GS)

2nd Rythm (GS)

Rhythm&SE (GS)

Piano Echo (GS)

RightCyclic(GS)

Base Line (GS)

BassBoost (GS)

LeftCyclic (GS)

Piano (GS)

2nd Rythm (GS)

49

51

57

59

- Piano Echo (GS):** Piano accompaniment, featuring a sparse melodic line with rests.
- Piano (GS):** Piano accompaniment, featuring a sparse melodic line with rests.
- 2nd Rythm (GS):** Second rhythm, using a double bar line and a complex rhythmic pattern.

73

75

Rhythm&SE (GS)

Harp (GS)

RightCyclic(GS)

Base Line (GS)

BassBoost (GS)

LeftCyclic (GS)

Piano Cord (GS)

2nd Rythm (GS)

Rhythm&SE (GS)

Harp (GS)

RightCyclic(GS)

Base Line (GS)

BassBoost (GS)

LeftCyclic (GS)

Piano Cord (GS)

2nd Rythm (GS)

Rhythm&SE (GS)

Harp (GS)

RightCyclic(GS)

Base Line (GS)

BassBoost (GS)

LeftCyclic (GS)

2nd Rythm (GS)

97

Rhythm&SE (GS)

RightCyclic(GS)

Whisle (GS)

Base Line (GS)

BassBoost (GS)

LeftCyclic (GS)

2nd Rythm (GS)

99

Rhythm&SE (GS)

Harp (GS)

RightCyclic(GS)

Whisle (GS)

Base Line (GS)

BassBoost (GS)

LeftCyclic (GS)

2nd Rythm (GS)

Rhythm&SE (GS)   
 RightCyclic(GS)   
 Whisle (GS)   
 Base Line (GS)   
 BassBoost (GS)   
 LeftCyclic (GS)   
 2nd Rythm (GS)

Rhythm&SE (GS)   
 RightCyclic(GS)   
 Whisle (GS)   
 LeftCyclic (GS)   
 2nd Rythm (GS)

Rhythm&SE (GS)   
 RightCyclic(GS)   
 Whisle (GS)   
 LeftCyclic (GS)   
 2nd Rythm (GS)

Rhythm&SE (GS)   
 RightCyclic(GS)   
 Whisle (GS)   
 LeftCyclic (GS)   
 2nd Rythm (GS)

Rhythm&SE (GS)   
RightCyclic(GS)   
Whistle (GS)   
Pad (GS)   
LeftCyclic (GS)   
2nd Rythm (GS)

Rhythm&SE (GS)   
RightCyclic(GS)   
Whistle (GS)   
Pad (GS)   
LeftCyclic (GS)   
2nd Rythm (GS)

Rhythm&SE (GS)   
RightCyclic(GS)   
Whistle (GS)   
Pad (GS)   
LeftCyclic (GS)   
2nd Rythm (GS)

115

Rhythm&SE (GS)   
RightCyclic(GS)   
Pad (GS)   
LeftCyclic (GS)   
2nd Rythm (GS)

117

Rhythm&SE (GS)   
RightCyclic(GS)   
Pad (GS)   
LeftCyclic (GS)   
2nd Rythm (GS)

120

Rhythm&SE (GS)   
RightCyclic(GS)   
LeftCyclic (GS)   
2nd Rythm (GS)

123

Rhythm&SE (GS)   
Harp (GS)   
RightCyclic(GS)   
LeftCyclic (GS)   
2nd Rythm (GS)

128

Rhythm&SE (GS)

Piano Echo (GS)

RightCyclic(GS)

Base Line (GS)

BassBoost (GS)

Pad (GS)

LeftCyclic (GS)

Piano (GS)

2nd Rythm (GS)

130

Rhythm&SE (GS)

Piano Echo (GS)

RightCyclic(GS)

Base Line (GS)

BassBoost (GS)

Pad (GS)

LeftCyclic (GS)

Piano (GS)

2nd Rythm (GS)

136

138

Rhythm&SE (GS)   
Piano Echo (GS)   
RightCyclic(GS)   
Base Line (GS)   
BassBoost (GS)   
Pad (GS)   
Vocal (GS)   
LeftCyclic (GS)   
Piano Cord (GS)   
Piano (GS)   
2nd Rythm (GS)

Rhythm&SE (GS)   
Piano Echo (GS)   
RightCyclic(GS)   
Base Line (GS)   
BassBoost (GS)   
Pad (GS)   
Vocal (GS)   
LeftCyclic (GS)   
Piano Cord (GS)   
Piano (GS)   
2nd Rythm (GS)

152

Rhythm&SE (GS)

Piano Echo (GS)

RightCyclic(GS)

Base Line (GS)

BassBoost (GS)

Pad (GS)

Vocal (GS)

LeftCyclic (GS)

Piano Cord (GS)

Piano (GS)

2nd Rythm (GS)

154

Rhythm&SE (GS)

Piano Echo (GS)

RightCyclic(GS)

Base Line (GS)

BassBoost (GS)

Pad (GS)

Vocal (GS)

LeftCyclic (GS)

Piano Cord (GS)

Piano (GS)

2nd Rythm (GS)

160

162

Rhythm&SE (GS)

RightCyclic(GS)

Whisle (GS)

Base Line (GS)

BassBoost (GS)

Vocal (GS)

LeftCyclic (GS)

2nd Rythm (GS)

SE (GS)

Rhythm&SE (GS)

RightCyclic(GS)

Whisle (GS)

Base Line (GS)

BassBoost (GS)

LeftCyclic (GS)

2nd Rythm (GS)

SE (GS)

168

Rhythm&SE (GS)

RightCyclic(GS)

Whisle (GS)

Base Line (GS)

BassBoost (GS)

Vocal (GS)

LeftCyclic (GS)

2nd Rythm (GS)

SE (GS)

170

Rhythm&SE (GS)

RightCyclic(GS)

Whisle (GS)

Base Line (GS)

BassBoost (GS)

Vocal (GS)

LeftCyclic (GS)

2nd Rythm (GS)

SE (GS)

Rhythm&SE (GS)

RightCyclic(GS)

Whisle (GS)

Base Line (GS)

BassBoost (GS)

Vocal (GS)

LeftCyclic (GS)

2nd Rythm (GS)

SE (GS)

Rhythm&SE (GS)

RightCyclic(GS)

Whisle (GS)

Base Line (GS)

BassBoost (GS)

Vocal (GS)

LeftCyclic (GS)

2nd Rythm (GS)

SE (GS)

RightCyclic(GS)

LeftCyclic (GS)

SE (GS)

1202000063

8

13

18

23

27

29

31

33

35

37

39

41

43

45

47

49

51

53

55

57

59

61

63

65

67

69

71

73

75

77

V.S.

79

81

84

89

94

99

104

109

114

119

124

127

129

131

133

135

137

139

141

143

V.S.

145

147

149

151

153

155

157

159

161

163

165

167

169

171

173

67

70

72

74

12

88

91

95

2

99

23

124

125

Piano Echo (GS) William Orbit - Water From A Wine Leaf

1202000063

41

45

49

55

61

67

72

53

Piano Echo (GS)

127

133

139

145

152

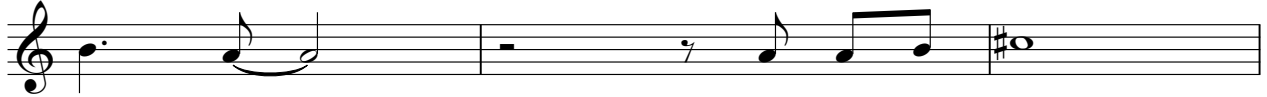

155

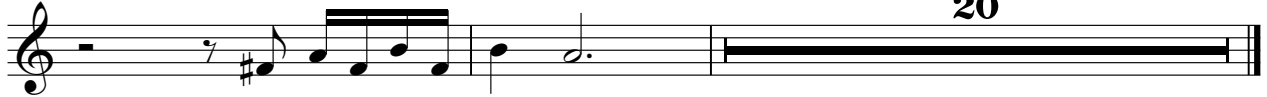

1202000063

9

V.S.

RightCyclic(GS)

V.S.

RightCyclic(GS)

V.S.

V.S.

170

172

174

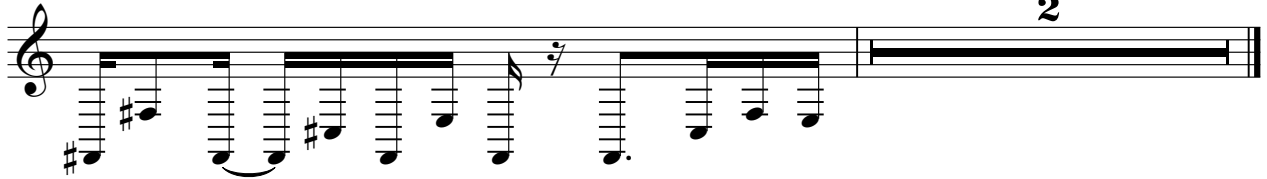

WhistleEcho (GS)

William Orbit - Water From A Wine Leaf

1202000063

33

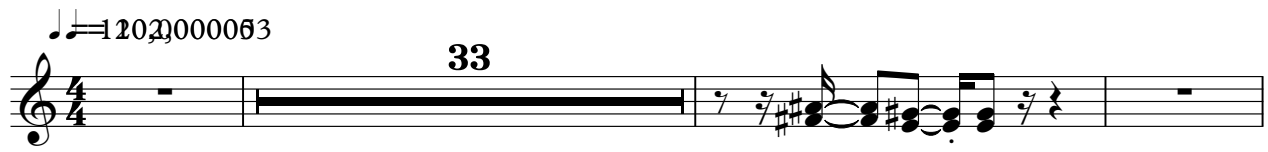

37

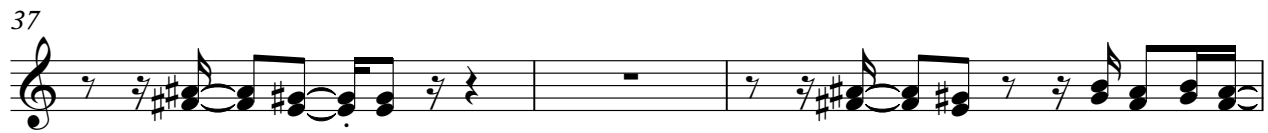

40

42

134

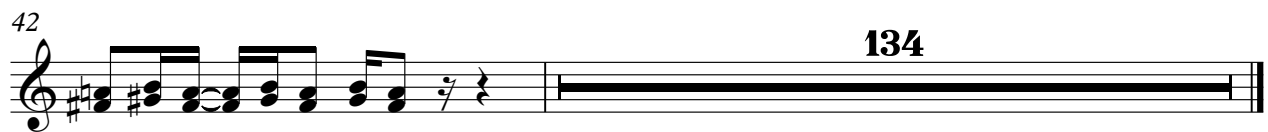

Whistle (GS)

William Orbit - Water From A Wine Leaf

♩ = 122,000003

33

38

42 56

102

107

112 43

159

164

169

172 3

# William Orbit - Water From A Wine Leaf

Base Line (GS)

1202000063

17

21

25

29

33

37

41

45

48

51

V.S.

84

87

90

93

96

99

24

126

129

132

135

V.S.

138

141

144

147

150

153

156

159

162

165

Base Line (GS)

168

171

William Orbit - Water From A Wine Leaf

JingleBell (GS)

1202000063

21

26

23

3

56

2

65

72

102

1202000063

17

21

24

27

30

33

36

39

42

45

V.S.

BassBoost (GS)

48

51

54

57

60

63

66

69

72

75

78

81

84

87

90

93

96

99

101

24

BassBoost (GS)

156

159

162

165

168

171

Pad (GS)

William Orbit - Water From A Wine Leaf

♩ = 1122,0000003

5

7

9

11

13

15

17

19

30

51

60

69

77

110

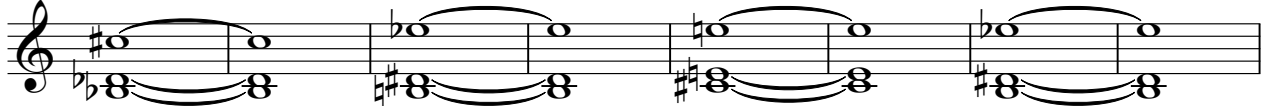

118

132

141

150

155

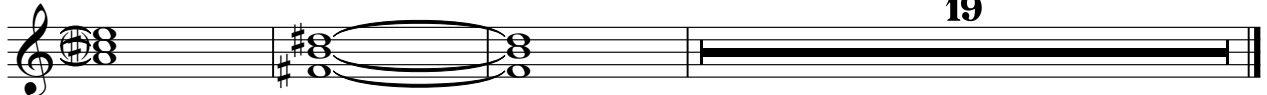

Vocal (GS)

# William Orbit - Water From A Wine Leaf

♩ = 11212,00000053

**131**

136

142

148

154

162

170

LeftCyclic (GS)

William Orbit - Water From A Wine Leaf

1 2 3 4 5 6 7 8 9

12

14

16

18

20

22

24

26

28

V.S.

30

32

34

36

38

40

42

44

46

48

48

50

52

54

56

58

60

62

64

66

68

V.S.

LeftCyclic (GS)

70

72

74

76

78

80

82

84

86

88

90

92

94

96

98

100

102

104

106

108

V.S.

130

132

134

136

138

140

142

144

146

148

V.S.

170

172

174

Piano Cord (GS)

William Orbit - Water From A Wine Leaf

♩ = 120,000000

57

61

64

67

70

73

76

80

84

88

V.S.

2

Piano Cord (GS)

92

95

**46**

144

147

150

153

156

**19**

Piano (GS)

# William Orbit - Water From A Wine Leaf

1202000063

40

45

51

57

63

69

72

53

127

133

139

145

152

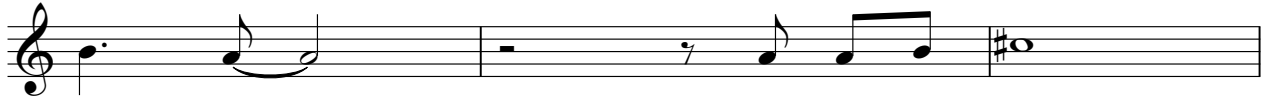

155

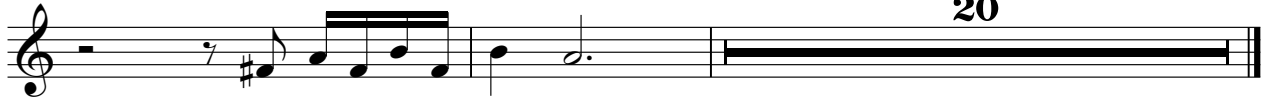

2nd Rhythm (GS)

William Orbit - Water From A Wine Leaf

102000063

8

V.S.

2nd Rythm (GS)

V.S.

2nd Rythm (GS)

V.S.

2nd Rythm (GS)

2nd Rythm (GS)

V.S.

2nd Rythm (GS)

95

97

99

101

103

105

107

109

111

113

115

117

119

121

123

125

127

128

129

130

V.S.

V.S.

V.S.

2nd Rythm (GS)

171

172

173

SE (GS)

# William Orbit - Water From A Wine Leaf

♩ = 100,000000

