

Gerard Joling - Liefde Op Het Eerste Gezicht

♩ = 130,002380

SHANNAI

SHANNAI

ALTO SAX

DRUMS

MELODY

JAZZ GTR

FINGERDBAS

CHOIR AAHS

CHOIR AAHS

ORGAN 2

SYN STR 1

VOICE OOHS

A.PIANO 1

+GTCUTNOIS

♩ = 130,002380

5

SHANNAI

SHANNAI

DRUMS

CHOIR AAHS

CHOIR AAHS

SYN STR 1

VOICE OOHS

7

SHANNAI

SHANNAI

DRUMS

CHOIR AAHS

CHOIR AAHS

SYN STR 1

VOICE OOHS

SHANNAI

SHANNAI

DRUMS

CHOIR AAHS

CHOIR AAHS

SYN STR 1

VOICE OOHS

SHANNAI

SHANNAI

DRUMS

JAZZ GTR

FINGERDBAS

CHOIR AAHS

CHOIR AAHS

SYN STR 1

VOICE OOHS

A.PIANO 1

+GTCUTNOIS

13

SHANNAI

SHANNAI

DRUMS

FINGERDBAS

CHOIR AAHS

CHOIR AAHS

SYN STR 1

VOICE OOHS

A.PIANO 1

+GTCUTNOIS

15

SHANNAI

SHANNAI

DRUMS

FINGERDBAS

CHOIR AAHS

CHOIR AAHS

SYN STR 1

VOICE OOHS

A.PIANO 1

+GTCUTNOIS

17

SHANNAI

SHANNAI

DRUMS

FINGERDBAS

CHOIR AAHS

CHOIR AAHS

SYN STR 1

VOICE OOHS

A.PIANO 1

+GTCUTNOIS

19

SHANNAI

SHANNAI

DRUMS

MELODY

JAZZ GTR

FINGERDBAS

SYN STR 1

A.PIANO 1

21

DRUMS

MELODY

FINGERBAS

SYN STR 1

A.PIANO 1

+GTCUTNOIS

23

DRUMS

MELODY

FINGERBAS

SYN STR 1

A.PIANO 1

+GTCUTNOIS

25

DRUMS

MELODY

FINGERBAS

SYN STR 1

A.PIANO 1

+GTCUTNOIS

27

SHANNAI

SHANNAI

DRUMS

MELODY

JAZZ GTR

FINGERDBAS

SYN STR 1

A.PIANO 1

+GTCUTNOIS

29

SHANNAI

SHANNAI

DRUMS

MELODY

FINGERDBAS

SYN STR 1

A.PIANO 1

+GTCUTNOIS

31

SHANNAI

SHANNAI

DRUMS

MELODY

FINGERDBAS

SYN STR 1

A.PIANO 1

+GTCUTNOIS

33

SHANNAI

SHANNAI

DRUMS

MELODY

FINGERDBAS

SYN STR 1

A.PIANO 1

+GTCUTNOIS

35

SHANNAI

DRUMS

MELODY

JAZZ GTR

FINGERBAS

CHOIR AAHS

CHOIR AAHS

SYN STR 1

VOICE OOHS

A.PIANO 1

+GTCUTNOIS

37

SHANNAI

SHANNAI

DRUMS

MELODY

FINGERDBAS

CHOIR AAHS

CHOIR AAHS

SYN STR 1

VOICE OOHS

A.PIANO 1

+GTCUTNOIS

39

SHANNAI

SHANNAI

DRUMS

MELODY

FINGERDBAS

CHOIR AAHS

CHOIR AAHS

SYN STR 1

VOICE OOHS

A.PIANO 1

+GTCUTNOIS

41

SHANNAI

SHANNAI

DRUMS

MELODY

FINGERDBAS

SYN STR 1

A.PIANO 1

+GTCUTNOIS

43

SHANNAI

SHANNAI

DRUMS

MELODY

JAZZ GTR

FINGERDBAS

CHOIR AAHS

CHOIR AAHS

SYN STR 1

VOICE OOHS

A.PIANO 1

+GTCUTNOIS

45

SHANNAI

SHANNAI

DRUMS

MELODY

FINGERDBAS

CHOIR AAHS

CHOIR AAHS

SYN STR 1

VOICE OOHS

A.PIANO 1

+GTCUTNOIS

47

SHANNAI  
SHANNAI  
DRUMS  
MELODY  
JAZZ GTR  
FINGERDBAS  
CHOIR AAHS  
CHOIR AAHS  
SYN STR 1  
VOICE OOHs  
A.PIANO 1  
+GTCUTNOIS

49

SHANNAI  
SHANNAI  
DRUMS  
MELODY  
FINGERDBAS  
SYN STR 1  
A.PIANO 1  
+GTCUTNOIS

51

SHANNAI

SHANNAI

DRUMS

MELODY

FINGERDBAS

SYN STR 1

A.PIANO 1

+GTCUTNOIS

53

SHANNAI

SHANNAI

DRUMS

MELODY

FINGERDBAS

SYN STR 1

A.PIANO 1

+GTCUTNOIS

55

SHANNAI

SHANNAI

DRUMS

MELODY

JAZZ GTR

FINGERDBAS

SYN STR 1

A.PIANO 1

+GTCUTNOIS

57

SHANNAI

SHANNAI

DRUMS

MELODY

FINGERDBAS

CHOIR AAHS

CHOIR AAHS

SYN STR 1

VOICE OOHS

A.PIANO 1

+GTCUTNOIS

59

SHANNAI

SHANNAI

DRUMS

MELODY

JAZZ GTR

CHOIR AAHS

CHOIR AAHS

VOICE OOHS

A.PIANO 1

62

SHANNAI  
SHANNAI  
DRUMS  
MELODY  
JAZZ GTR  
FINGERDBAS  
CHOIR AAHS  
CHOIR AAHS  
SYN STR 1  
VOICE OOHS  
A.PIANO 1  
+GTCUTNOIS

64

DRUMS  
MELODY  
FINGERDBAS  
SYN STR 1  
A.PIANO 1  
+GTCUTNOIS

66

DRUMS

MELODY

FINGERDBAS

SYN STR 1

A.PIANO 1

+GTCUTNOIS

68

DRUMS

MELODY

FINGERDBAS

SYN STR 1

A.PIANO 1

+GTCUTNOIS

70

SHANNAI

SHANNAI

DRUMS

MELODY

JAZZ GTR

FINGERDBAS

SYN STR 1

A.PIANO 1

+GTCUTNOIS

72

SHANNAI  
SHANNAI  
DRUMS  
MELODY  
FINGERDBAS  
SYN STR 1  
A.PIANO 1  
+GTCUTNOIS

74

SHANNAI  
SHANNAI  
DRUMS  
MELODY  
FINGERDBAS  
SYN STR 1  
A.PIANO 1  
+GTCUTNOIS

76

SHANNAI

SHANNAI

DRUMS

MELODY

JAZZ GTR

FINGERDBAS

SYN STR 1

A.PIANO 1

+GTCUTNOIS

78

SHANNAI

DRUMS

MELODY

JAZZ GTR

FINGERDBAS

CHOIR AAHS

CHOIR AAHS

SYN STR 1

VOICE OOHS

A.PIANO 1

+GTCUTNOIS

80

SHANNAI

SHANNAI

DRUMS

MELODY

FINGERDBAS

CHOIR AAHS

CHOIR AAHS

SYN STR 1

VOICE OOHS

A.PIANO 1

+GTCUTNOIS

82

SHANNAI

SHANNAI

DRUMS

MELODY

FINGERDBAS

CHOIR AAHS

CHOIR AAHS

SYN STR 1

VOICE OOHS

A.PIANO 1

+GTCUTNOIS

84

SHANNAI

SHANNAI

DRUMS

MELODY

FINGERDBAS

SYN STR 1

A.PIANO 1

+GTCUTNOIS

86

SHANNAI

SHANNAI

DRUMS

MELODY

JAZZ GTR

FINGERBAS

CHOIR AAHS

CHOIR AAHS

SYN STR 1

VOICE OOHS

A.PIANO 1

+GTCUTNOIS

88

SHANNAI

SHANNAI

DRUMS

MELODY

FINGERDBAS

CHOIR AAHS

CHOIR AAHS

SYN STR 1

VOICE OOHS

A.PIANO 1

+GTCUTNOIS

90

SHANNAI

SHANNAI

DRUMS

MELODY

JAZZ GTR

FINGERDBAS

CHOIR AAHS

CHOIR AAHS

SYN STR 1

VOICE OOHS

A.PIANO 1

+GTCUTNOIS

92

SHANNAI

SHANNAI

DRUMS

MELODY

FINGERDBAS

SYN STR 1

A.PIANO 1

+GTCUTNOIS

94

SHANNAI

SHANNAI

ALTO SAX

DRUMS

MELODY

FINGERBAS

SYN STR 1

A.PIANO 1

+GTCUTNOIS

96

SHANNAI

SHANNAI

ALTO SAX

DRUMS

MELODY

JAZZ GTR

FINGERBAS

SYN STR 1

A.PIANO 1

+GTCUTNOIS

98

SHANNAI

SHANNAI

ALTO SAX

DRUMS

MELODY

JAZZ GTR

FINGERDBAS

SYN STR 1

A.PIANO 1

+GTCUTNOIS

100

SHANNAI

SHANNAI

ALTO SAX

DRUMS

MELODY

FINGERDBAS

ORGAN 2

SYN STR 1

A.PIANO 1

+GTCUTNOIS

102

SHANNAI

SHANNAI

ALTO SAX

DRUMS

FINGERDBAS

CHOIR AAHS

CHOIR AAHS

ORGAN 2

SYN STR 1

VOICE OOHS

A.PIANO 1

+GTCUTNOIS

104

SHANNAI

SHANNAI

ALTO SAX

DRUMS

JAZZ GTR

FINGERDBAS

CHOIR AAHS

CHOIR AAHS

SYN STR 1

VOICE OOHS

A.PIANO 1

+GTCUTNOIS

106

SHANNAI

SHANNAI

ALTO SAX

DRUMS

FINGERDBAS

SYN STR 1

A.PIANO 1

+GTCUTNOIS

108

SHANNAI

SHANNAI

ALTO SAX

DRUMS

MELODY

JAZZ GTR

FINGERDBAS

CHOIR AAHS

CHOIR AAHS

SYN STR 1

VOICE OOHS

A.PIANO 1

+GTCUTNOIS

31

110

SHANNAI

SHANNAI

DRUMS

MELODY

FINGERDBAS

CHOIR AAHS

CHOIR AAHS

SYN STR 1

VOICE OOHS

A.PIANO 1

+GTCUTNOIS

112

SHANNAI

SHANNAI

DRUMS

MELODY

JAZZ GTR

FINGERDBAS

CHOIR AAHS

CHOIR AAHS

SYN STR 1

VOICE OOHS

A.PIANO 1

+GTCUTNOIS

114

SHANNAI

SHANNAI

DRUMS

MELODY

FINGERDBAS

SYN STR 1

A.PIANO 1

+GTCUTNOIS

116

SHANNAI  
SHANNAI  
ALTO SAX  
DRUMS  
MELODY  
JAZZ GTR  
FINGERDBAS  
SYN STR 1  
A.PIANO 1  
+GTCUTNOIS

118

SHANNAI  
SHANNAI  
ALTO SAX  
DRUMS  
MELODY  
FINGERDBAS  
SYN STR 1  
A.PIANO 1  
+GTCUTNOIS

120

122

124

SHANNAI  
SHANNAI  
ALTO SAX  
DRUMS  
MELODY  
FINGERBAS  
SYN STR 1  
A.PIANO 1  
+GTCUTNOIS

126

SHANNAI  
SHANNAI  
ALTO SAX  
DRUMS  
MELODY  
SYN STR 1  
A.PIANO 1  
+GTCUTNOIS

128

SHANNAI  
SHANNAI  
ALTO SAX  
DRUMS  
MELODY  
JAZZ GTR  
FINGERDBAS  
SYN STR 1  
A.PIANO 1  
+GTCUTNOIS

130

SHANNAI  
SHANNAI  
ALTO SAX  
DRUMS  
MELODY  
FINGERDBAS  
SYN STR 1  
A.PIANO 1  
+GTCUTNOIS

131

SHANNAI

ALTO SAX

DRUMS

MELODY

FINGERDBAS

SYN STR 1

A.PIANO 1

+GTCUTNOIS

SHANNAI

Gerard Joling - Liefde Op Het Eerste Gezicht

♩ = 130,002380

3

7

11

15

19

28

32

35

7

81

86

89

93

96

99

105

109

112

116

V.S.

## SHANNAI

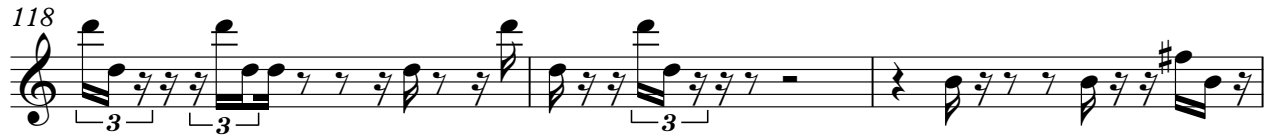

SHANNAI

Gerard Joling - Liefde Op Het Eerste Gezicht

♩ = 130,002380

3

7

11

15

18

8

29

32

34

3

77 **3**

82

85

89

92

95

98 **2**

103

106

SHANNAI

109

112

115

118

121

125

128

130

ALTO SAX

Gerard Joling - Liefde Op Het Eerste Gezicht

♩ = 130,002380

92

95

97

99

102

105

108

7

# Gerard Joling - Liefde Op Het Eerste Gezicht

## DRUMS

♩ = 130,002380

2

5

7

9

11

13

15

17

19

21

V.S.

DRUMS

23

25

27

29

31

33

35

37

39

41

DRUMS

42

44

45

46

47

49

50

52

53

55

V.S.

DRUMS

56

57

59

61

63

65

67

69

71

73

DRUMS

75

77

79

80

82

83

84

86

87

88

V.S.

DRUMS

89

91

93

95

96

98

100

102

104

106

DRUMS

108

110

111

113

114

115

117

119

120

121

V.S.

## DRUMS

123

125

127

129

131

Gerard Joling - Liefde Op Het Eerste Gezicht

MELODY

♩ = 130,002380

18

22

26

29

32

36

40

44

47

51

V.S.

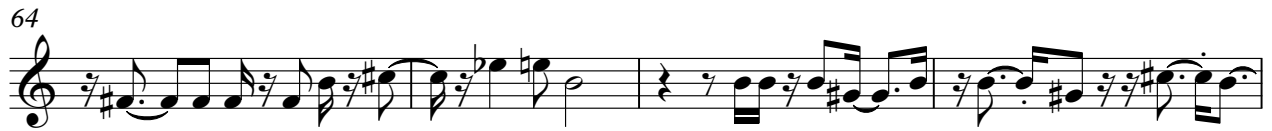

96

100

110

113

117

121

125

129

♩ = 130,002380

9 7

19 7 3

29 7 7

44 3 3 6

55 4

62 3 7 3 3

71 6 7

86 3 3 6

97 6

105 3 3

2

JAZZ GTR

113

120

128

♩ = 130,002380

9

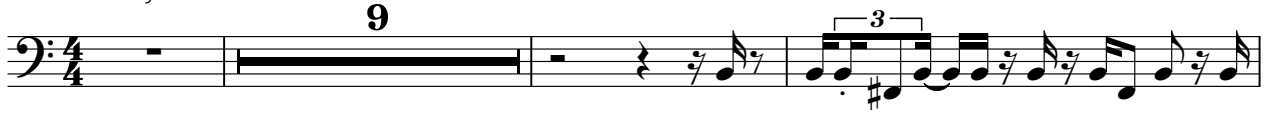

13

15

17

20

23

25

27

30

33

V.S.

36

39

41

44

46

48

51

54

57

62

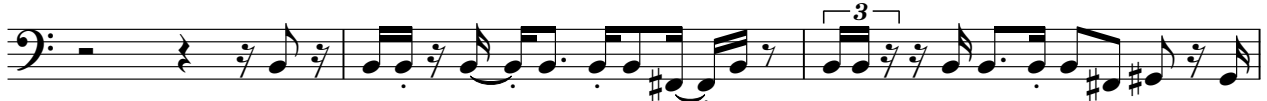

65

67

70

73

75

78

81

83

85

87

V.S.

89

91

93

96

99

101

103

105

107

110

112

115

118

121

124

130

♩ = 130,002380

2

3

6

8

10

12

14

16

17

18

37

39

3

## CHOIR AAHS

44 

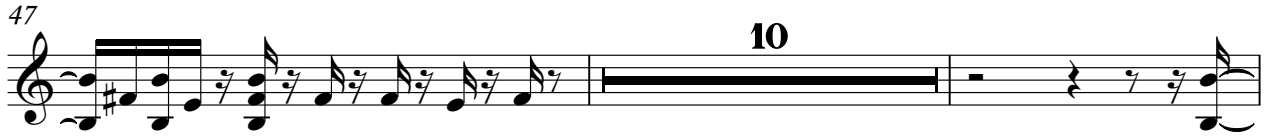
47 

59 

61 

79 

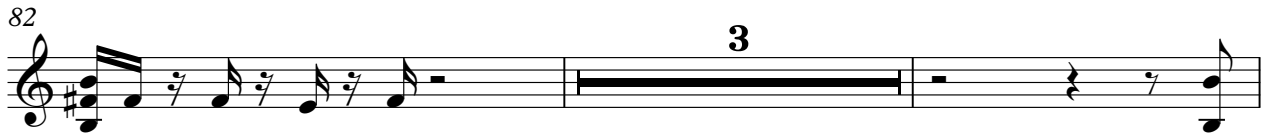
82 

87 

89 

102 

104 

CHOIR AAHS

3

110

112

♩ = 130,002380

2

3

6

8

10

12

14

16

18

17

37

39

3

44

47

59

61

79

82

87

89

102

104

CHOIR AAHS

3

110

112

♩ = 130,002380

99

99

3 3

102

32

♩ = 130,002380

3

9

13

16

20

26

30

35

39

43

V.S.

47

51

55

58

66

70

76

80

84

88

92

96

100

104

108

112

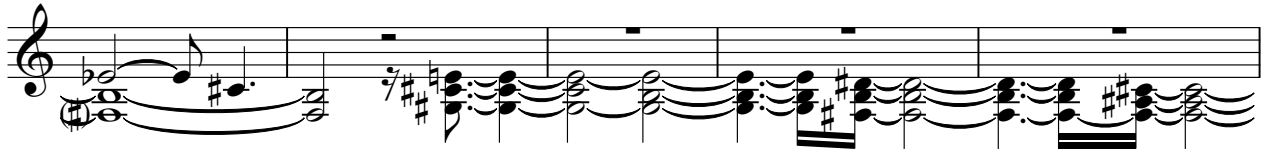

117

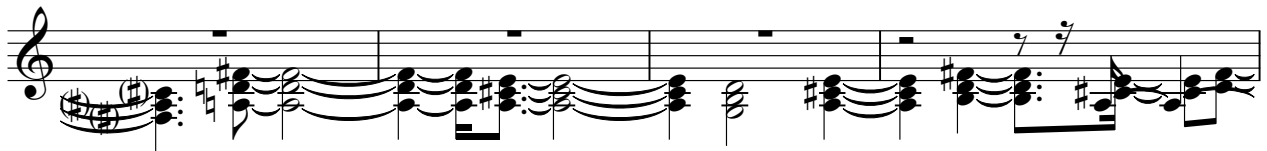

121

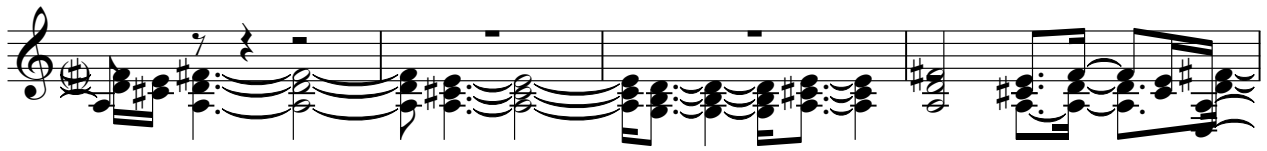

125

129

♩ = 130,002380

## VOICE OOHS

44

47 **10**

59

61 **16**

79

82 **3**

87

89 **11**

102

104 **3**

VOICE OOHS

3

110

112

**21**

Gerard Joling - Liefde Op Het Eerste Gezicht

A.PIANO 1

♩ = 130,002380

9

13

16

19

23

26

28

31

33

35

V.S.

38

41

44

47

50

53

55

57

59

62

66

68

70

73

76

78

81

84

87

90

V.S.

93

96

99

102

105

108

111

114

117

119

122

125

128

130

3

♩ = 130,002380

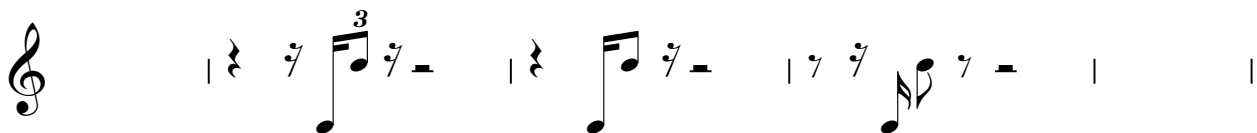
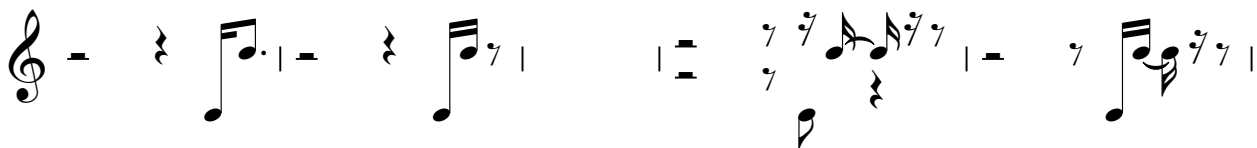
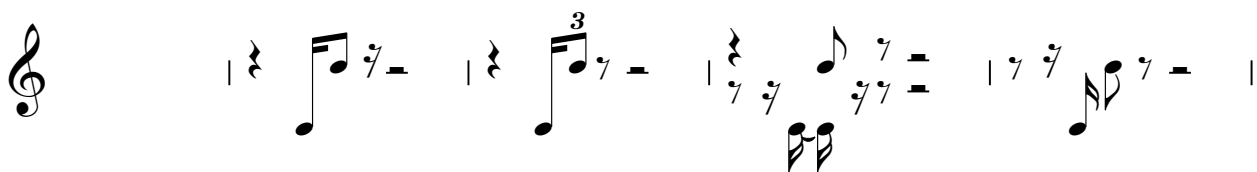
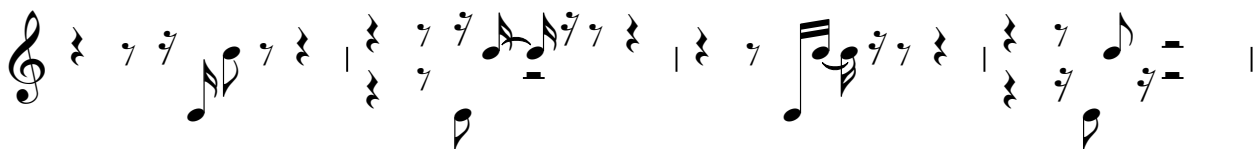

