

Gino e Geno - Agora e So Alegria

♩ = 108,000107

Percussion

Jazz Guitar

Electric Guitar

Electric Guitar

Electric Bass

♩ = 108,000107

Accordion

Producoes

♩ = 108,000107

Perc.

J. Gtr.

E. Gtr.

E. Gtr.

E. Gtr.

E. Gtr.

E. Bass

♩ = 108,000107

Accord.

2

5

608 1239

7

Ela

9

Perc.

J. Gtr.

E. Gtr.

E. Gtr.

E. Bass

E. Pno.

Band.

Band.

Accord.

ja chorou de a mor E

11

la ja sen tiu a dor E o ro man ce des feito

13

The musical score consists of the following parts:

- Perc.**: Features a complex rhythmic pattern with triplets and sixteenth notes.
- J. Gtr.**: Plays a series of chords with triplet accents.
- E. Gtr.**: Features a melodic line with triplets and various chordal accompaniment.
- E. Gtr.**: Provides a steady accompaniment with chords and rests.
- E. Bass**: Plays a bass line with eighth notes and rests.
- E. Pno.**: Features a melodic line with a long phrase and a triplet.
- Band.**: Includes a piano accompaniment with triplets and melodic lines.
- Accord.**: Features a guitar accompaniment with triplets and melodic lines.
- Accord.**: A second guitar accompaniment part, mostly consisting of rests.

E la ja so freu de mais Vi

15

Perc. J. Gtr. E. Gtr. E. Bass E. Pno. Band. Accord.

veu o estra go que faz U ma sau da de no pei to

17 7

Perc. 

J. Gtr. 

E. Gtr. 

E. Gtr. 

E. Bass 

E. Pno. 

Band. 

Accord. 

Accord. 

Ela a pren deu a li cao E

o me u co ra cao A briu de no vo pra e

21

The musical score consists of the following parts:

- Perc.**: Percussion part with a complex rhythmic pattern featuring triplets.
- J. Gtr.**: Jazz guitar part with triplet chords.
- E. Gtr.**: Electric guitar part with rhythmic chords.
- E. Bass**: Electric bass part with a melodic line.
- E. Pno.**: Electric piano part with a melodic line.
- Band.**: Band part with a melodic line.
- Accord.**: Accordion part with a melodic line.
- Accord.**: A second accordion part, mostly silent.

Lyrics: la Nao supor tei ve la cho rar E

Musical score for Percussion (Perc.), J. Gtr., E. Gtr., E. Bass, E. Pno., Band, and Accord. The score is in 4/4 time and features complex rhythmic patterns, including triplets and syncopation. The lyrics are: fui corren do pra le var mi nha pai xao pra e.

fui corren do pra le var mi nha pai xao pra e

25 11

Perc.

J. Gtr.

E. Gtr.

E. Gtr.

E. Bass

E. Pno.

Band.

Accord.

Accord.

la Ago ra e so a le gri

27

Perc. J. Gtr. E. Gtr. E. Bass E. Pno. Band. Accord.

a Ago ra na da e de cho rar E

Perc. 

J. Gtr. 

E. Gtr. 

E. Gtr. 

E. Bass 

E. Pno. 

Band. 

Accord. 

so a mar amar amar De noi te e de di

31

Perc.

J. Gtr.

E. Gtr.

E. Gtr.

E. Bass

E. Pno.

Band.

Accord.

Accord.

a Ago ra e so a le gri

33

Perc.

J. Gtr.

E. Gtr.

E. Gtr.

E. Bass

E. Pno.

Band.

Accord.

a Ago ra na da e de so frer E

35

so me ter me ter me ter A ca ra na fu li

37 17

Perc.

J. Gtr.

E. Gtr.

E. Gtr.

E. Gtr.

E. Bass

E. Pno.

Band.

Accord.

a

39

Perc.

J. Gtr.

E. Gtr.

E. Gtr.

E. Gtr.

E. Bass

41

43

45

Perc.

J. Gtr.

E. Gtr.

E. Gtr.

E. Gtr.

E. Bass

E. Pno.

Band.

Band.

Accord.

Ela ja cho rou de a mor E

47

Perc.

J. Gtr.

E. Gtr.

E. Gtr.

E. Bass

E. Pno.

Band.

Accord.

Accord.

la ja sen tiu a dor E o ro man ce des feito

49

Perc.

J. Gtr.

E. Gtr.

E. Gtr.

E. Bass

E. Pno.

Band.

Accord.

Accord.

E la ja so freu de mais Vi

Musical score for Percussion, J. Gtr., E. Gtr., E. Bass, E. Pno., Band, and Accord. The score includes lyrics: veu o_es tra go que faz U ma sau da de no pei

Perc.

J. Gtr.

E. Gtr.

E. Gtr.

E. Bass

E. Pno.

Band.

Accord.

Accord.

to E la a pren deu a_li cao E

55

Perc. J. Gtr. E. Gtr. E. Bass E. Pno. Band. Accord.

o meu co ra ca o A briu de no vo pra e

57

The musical score consists of the following parts:

- Perc.**: Features a complex rhythmic pattern with triplets and sixteenth notes.
- J. Gtr.**: Features a melodic line with triplets and slurs.
- E. Gtr.**: Features a rhythmic accompaniment with chords and slurs.
- E. Gtr.**: Features a rhythmic accompaniment with chords and slurs.
- E. Bass**: Features a bass line with eighth and sixteenth notes.
- E. Pno.**: Features a melodic line with slurs and ties.
- Band.**: Features a piano accompaniment with chords and slurs.
- Accord.**: Features a piano accompaniment with triplets and slurs.
- Accord.**: Features a piano accompaniment with slurs.

Lyrics: la Nao su por tei vela cho rar E

59

Perc.

J. Gtr.

E. Gtr.

E. Gtr.

E. Bass

E. Pno.

Band.

Accord.

Accord.

fui correndo pra le var mi nha pai xao pra e

63

Perc.

J. Gtr.

E. Gtr.

E. Gtr.

E. Bass

E. Pno.

Band.

Accord.

a Ago ra na da e de cho rar E

65

Perc.

J. Gtr.

E. Gtr.

E. Gtr.

E. Bass

E. Pno.

Band.

Accord.

so a mar amar amar De noi te e de di

67

Perc.

J. Gtr.

E. Gtr.

E. Gtr.

E. Bass

E. Pno.

Band.

Accord.

Accord.

a Ago ra e so a le gri

69

Perc.

J. Gtr.

E. Gtr.

E. Gtr.

E. Bass

E. Pno.

Band.

Accord.

a Ago ra na da e de so frer E

71

Perc. J. Gtr. E. Gtr. E. Bass E. Pno. Band. Accord. Accord.

so me ter meter meter A ca ra na fu li

75

Perc. J. Gtr. E. Gtr. E. Bass E. Pno. Band. Accord.

a Ago ra na da e de cho rar E

77

so a mar amar amar De noi te e de di

79

Perc.

J. Gtr.

E. Gtr.

E. Gtr.

E. Bass

E. Pno.

Band.

Accord.

Accord.

a Ago ra e so a le gri

Perc. 

J. Gtr. 

E. Gtr. 

E. Gtr. 

E. Bass 

E. Pno. 

Band. 

Accord. 

a Ago ra na da e de so frer E

The musical score consists of the following parts:

- Perc.**: Percussion part with a complex rhythmic pattern featuring triplets.
- J. Gtr.**: Jazz guitar part with chords and triplets.
- E. Gtr.**: Electric guitar part with chords and triplets.
- E. Bass**: Electric bass part with a melodic line.
- E. Pno.**: Electric piano part with chords and triplets.
- Band.**: Two staves for a band, both of which are currently empty.
- Accord.**: Accordion part, currently empty.

Lyrics: so me ter metermeter A ca ra na fu li

85

a Ago ra na da e de so frer E

Musical score for Percussion, J. Gtr., E. Gtr., E. Bass, E. Pno., Band, and Accord. The score includes lyrics: so me ter meter meter A ca ra na fu li.

so me ter meter meter A ca ra na fu li

89

Perc.

J. Gtr.

E. Gtr.

E. Gtr.

E. Bass

E. Pno.

Band.

Accord.

a

91

93

95

97

99

Perc.

J. Gtr.

E. Gtr.

E. Gtr.

E. Bass

Band.

Accord.

A

101

Perc.

J. Gtr.

E. Gtr.

E. Gtr.

E. Bass

E. Pno.

Band.

Accord.

pai xo na do por vo c e

E

103

Perc.

J. Gtr.

E. Gtr.

E. Gtr.

E. Bass

E. Pno.

Band.

Accord.

des ta vez o trem pe gou

104

Perc.

J. Gtr.

E. Gtr.

E. Gtr.

E. Bass

E. Pno.

Band.

Accord.

Eu

Musical score for Percussion, J. Gtr., E. Gtr., E. Bass, E. Pno., Band, and Accord. The score includes lyrics: fui seguin do a sua tri lha E cai numa ar ma di lha. The score features various musical notations including triplets, slurs, and accidentals.

fui seguin do a sua tri lha E cai numa ar ma di lha

109

Perc. J. Gtr. E. Gtr. E. Gtr. E. Bass E. Pno. Band Accord.

pai xo na do por vo c e

111

Musical score for Percussion (Perc.), J. Gtr., E. Gtr., E. Bass, E. Pno., Band, and Accord. The score includes lyrics: des ta vez nao vai ter jei. The music features various instruments and includes triplets and slurs.

Perc. (Percussion): Includes triplets and slurs.

J. Gtr. (Jazz Guitar): Includes triplets and slurs.

E. Gtr. (Electric Guitar): Includes slurs.

E. Bass (Electric Bass): Includes slurs.

E. Pno. (Electric Piano): Includes triplets and slurs.

Band (Band): Includes triplets and slurs.

Accord. (Accordion): Includes triplets and slurs.

Lyrics: des ta vez nao vai ter jei

112

Perc.

J. Gtr.

E. Gtr.

E. Gtr.

E. Bass

E. Pno.

Band.

Accord.

to na o Quan

113

Perc.

J. Gtr.

E. Gtr.

E. Gtr.

E. Bass

E. Pno.

Band.

Accord.

do me bei ja e me abraça Feito um gole de ca cha ca

115 51

Perc.

J. Gtr.

E. Gtr.

E. Gtr.

E. Bass

E. Pno.

Band.

Accord.

Me embri a ga o co ra cao

117

Perc.

J. Gtr.

E. Gtr.

E. Gtr.

E. Bass

E. Pno.

Band.

Accord.

Quando me bei ja e me abraça Feito um gole de ca cha ca

Musical score for Percussion, J. Gtr., E. Gtr., E. Bass, E. Pno., Band, and Accord. The score includes various musical notations such as triplets, slurs, and rests. The lyrics are: Me embri a ga o co ra cao Ai.

121

Perc.

J. Gtr.

E. Gtr.

E. Gtr.

E. Bass

E. Pno.

Band.

Accord.

ai ai o a mor a pa re ceu Tava pro cu ran

123

Perc.

J. Gtr.

E. Gtr.

E. Gtr.

E. Bass

E. Pno.

Band.

Accord.

do e la E e la pro cu ran do eu Ai

125

Perc.

J. Gtr.

E. Gtr.

E. Gtr.

E. Bass

E. Pno.

Band.

Accord.

ai ai ba lan cou vi rou me cheu O amor des sa

127

Perc.

J. Gtr.

E. Gtr.

E. Gtr.

E. Bass

E. Pno.

Band.

Accord.

me ni na Ba gun sou o pei to meu

129

Perc.

J. Gtr.

E. Gtr.

E. Gtr.

E. Bass

E. Pno.

Band.

Accord.

A pai xo na do por vo c e

131

Perc.

J. Gtr.

E. Gtr.

E. Gtr.

E. Bass

E. Pno.

Band.

Accord.

E vo ce doi di

132

Perc.

J. Gtr.

E. Gtr.

E. Gtr.

E. Bass

E. Pno.

Band.

Accord.

nha por mim

Perc.

J. Gtr.

E. Gtr.

E. Gtr.

E. Bass

E. Pno.

Band.

Accord.

en con trou A cen deu o es tu pi m

Detailed description of the musical score: The score is for measures 135 and 136. The Percussion part features a complex rhythmic pattern with triplets. The J. Gtr. part has a melodic line with triplets. The E. Gtr. parts provide harmonic accompaniment with chords and triplets. The E. Bass part has a simple bass line. The E. Pno. part has a melodic line in the right hand and a bass line in the left hand. The Band part has a melodic line in the right hand and a bass line in the left hand. The Accord. part has a melodic line in the right hand and a bass line in the left hand. The lyrics are 'en con trou A cen deu o es tu pi m'.

A pai xo na do por vo c e

Musical score for Percussion, J. Gtr., E. Gtr., E. Bass, E. Pno., Band, and Accord. The score includes lyrics: ta can ca. The music features triplets and various rhythmic patterns across the instruments.

Perc.

J. Gtr.

E. Gtr.

E. Gtr.

E. Bass

E. Pno.

Band.

Accord.

Sou fe liz e des se jei to Com a vio la

Detailed description of the musical score: The score consists of seven staves. The Percussion staff (top) features a rhythmic pattern with triplets of eighth notes. The J. Gtr. staff has a melodic line with triplets and slurs. The E. Gtr. staff (middle) contains block chords with slurs. The E. Bass staff has a bass line with eighth and quarter notes. The E. Pno. staff shows a piano accompaniment with a bass line and a treble line. The Band staff features a complex melodic line with triplets and slurs. The Accord. staff provides a harmonic accompaniment with triplets and slurs. The lyrics 'Sou fe liz e des se jei to Com a vio la' are positioned below the Accord. staff.

no pei to E vo ce no co ra ca o

Sou feliz e des se jei to Com a vio la

Musical score for Percussion, J. Gtr., E. Gtr., E. Bass, E. Pno., Band, and Accord. The score includes lyrics: no pei to E vo ce no co ra ca o. The score is written for Percussion, J. Gtr., E. Gtr., E. Bass, E. Pno., Band, and Accord. The score includes lyrics: no pei to E vo ce no co ra ca o.

149

151

Ai ai ai ba lan cou vi rou me cheu

155 69

Perc.

J. Gtr.

E. Gtr.

E. Gtr.

E. Bass

E. Pno.

Band.

Band.

Accord.

O amor des sa me ni na Ba gun sou o pei to meu

157

159

161

Perc.

J. Gtr.

E. Gtr.

E. Gtr.

E. Bass

Band.

Accord.

163

Perc.

J. Gtr.

E. Gtr.

E. Gtr.

E. Bass

Band.

Accord.

165

Perc. J. Gtr. E. Gtr. E. Gtr. E. Bass E. Pno. Band. Accord.

pai xo na do por vo c e

167

Perc. J. Gtr. E. Gtr. E. Gtr. E. Bass E. Pno. Band. Accord.

vo ce doi di nha por mim

Musical score for Percussion (Perc.), J. Gtr., E. Gtr., E. Bass, E. Pno., Band, and Accord. The score includes various musical notations such as triplets, rests, and accidentals. The Percussion part features a complex rhythmic pattern with triplets. The J. Gtr. part has a melodic line with triplets. The E. Gtr. part has a melodic line with triplets. The E. Bass part has a melodic line with triplets. The E. Pno. part is mostly silent. The Band part has a melodic line with triplets. The Accord. part has a melodic line with triplets.

171

Perc.

J. Gtr.

E. Gtr.

E. Gtr.

E. Bass

E. Pno.

Band.

Accord.

A cen deu o es tu pi m

172

Perc.

J. Gtr.

E. Gtr.

E. Gtr.

E. Bass

E. Pno.

Band.

Accord.

A pai xo na do por vo c e

Musical score for Percussion, J. Gtr., E. Gtr., E. Bass, E. Pno., Band, and Accord. The score includes various musical notations such as triplets, slurs, and rests. The lyrics are: Vivo can tan do es ta can ca.

176

177

179

Perc.

J. Gtr.

E. Gtr.

E. Gtr.

E. Bass

E. Pno.

Band.

Accord.

E vo ce no co ra ca o

181

Perc.

J. Gtr.

E. Gtr.

E. Gtr.

E. Bass

E. Pno.

Band.

Accord.

Sou feliz e des se jei to Com a vio la no pei to

Perc.

J. Gtr.

E. Gtr.

E. Gtr.

E. Bass

E. Pno.

Band.

Accord.

E vo ce no ce ra ca o Ai

Detailed description of the musical score: The score consists of seven staves. The Percussion staff (Perc.) features a complex rhythmic pattern with triplets and slurs. The J. Gtr. (Jazz Guitar) staff has a melodic line with triplets and slurs. The E. Gtr. (Electric Guitar) staff has a melodic line with triplets and slurs. The E. Bass (Electric Bass) staff has a melodic line with triplets and slurs. The E. Pno. (Electric Piano) staff has a melodic line with triplets and slurs. The Band staff has a melodic line with triplets and slurs. The Accord. (Accordion) staff has a melodic line with triplets and slurs. The lyrics 'E vo ce no ce ra ca o Ai' are written below the Accord. staff.

ai ai o a mor a pa re ceu Tava pro cu ran

187

do e la E e la pro cu ran do eu Ai

189

ai ai ba lan cou vi rou me cheu O amor des sa

me ni na Ba gun sou o pei to meu

193

Perc. 

J. Gtr. 

E. Gtr. 

E. Gtr. 

E. Bass 

E. Pno. 

Band. 

Accord. 

Ai ai ai o a mor a pa re ceu

Tava pro cu ran do e la E e la pro cu ran do eu

Perc.

J. Gtr.

E. Gtr.

E. Gtr.

E. Bass

E. Pno.

Band.

Band.

Accord.

Ai ai ai ba lan cou vi rou me cheu

O amor des sa me ni na Ba gun sou o pei to me u

201

Perc.

J. Gtr.

E. Gtr.

E. Gtr.

E. Bass

E. Pno.

Band.

203

Perc.

J. Gtr.

E. Gtr.

E. Gtr.

E. Bass

E. Pno.

Band.

205

Gino e Geno - Agora e So Alegria

Percussion

♩ = 108,000107

V.S.

Percussion

Percussion

42

44

46

48

50

52

54

56

58

60

V.S.

Percussion

62

64

66

68

70

72

74

76

78

80

82

84

86

88

90

92

94

96

98

100

122

124

126

128

130

132

134

136

138

140

V.S.

162

164

166

168

170

172

174

176

178

180

V.S.

182

184

186

188

190

192

194

196

198

200

Percussion

202

204

Gino e Geno - Agora e So Alegria

Jazz Guitar

♩ = 108,000107 ♩ = 108,000107

V.S.

30

33

36

39

42

45

48

51

54

57

60

60

63

63

66

66

69

69

72

72

75

75

78

78

81

81

84

84

87

87

90

92

95

97

99

102

104

106

108

111

134

136

139

141

143

145

147

149

151

153

155

157

159

161

163

166

168

170

172

175

197

199

201

203

205

Gino e Geno - Agora e So Alegria
Electric Guitar

♩ = 108,000107

♩ = 108,000107

4

7

28

3

39

42

42

4

3

90

117

Gino e Geno - Agora e So Alegria
Electric Guitar

♩ = 108,000107

4

6

8

10

13

15

17

20

23

V.S.

26

29

32

35

38

41

43

45

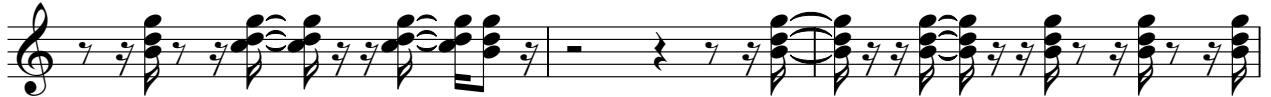

48

51

53

56

59

61

64

67

70

73

76

79

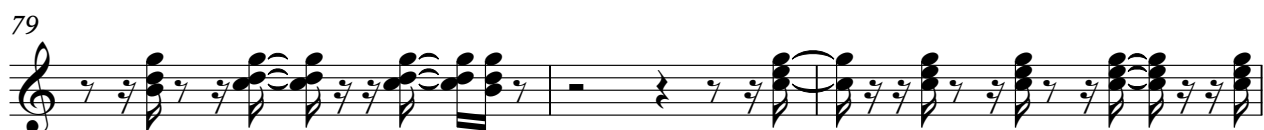

V.S.

82

85

88

91

94

96

98

100

103

105

107

110

112

114

116

118

121

123

125

127

V.S.

130

133

135

137

140

143

145

147

149

151

153

155

157

159

161

163

166

168

170

172

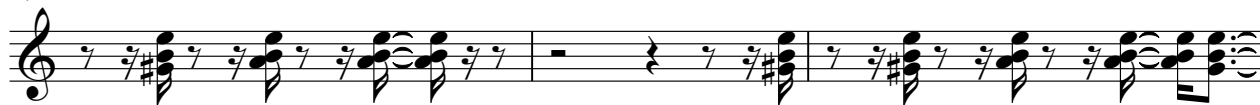

V.S.

175

177

179

181

183

185

187

189

192

194

196

198

200

203

205

Gino e Geno - Agora e So Alegria
Electric Guitar

♩ = 108,000107 ♩ = 108,000107

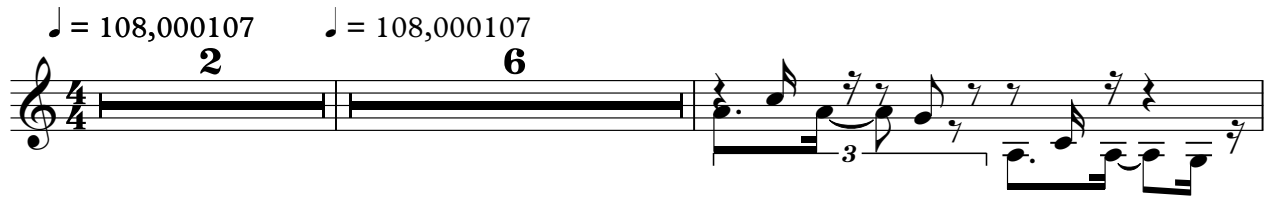

10

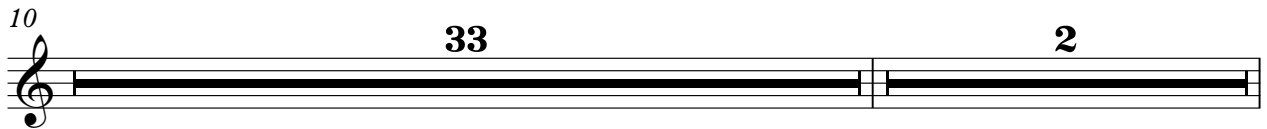

45

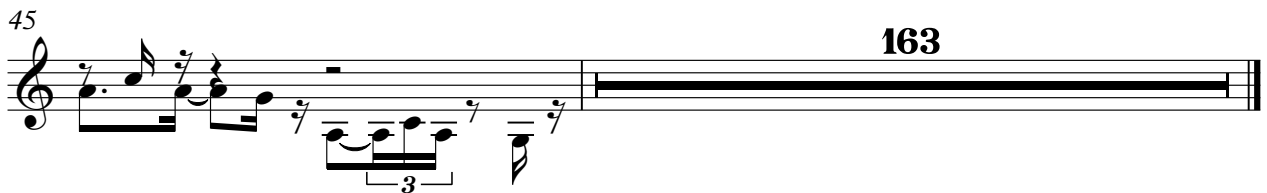

Gino e Geno - Agora e So Alegria
Electric Guitar

♩ = 108,000107 ♩ = 108,000107

2

6

10

15

19

23

27

31

35

79

83

87

91

95

99

103

106

110

114

117

120

123

126

130

134

138

142

145

148

151

154

158

162

166

170

174

178

181

184

187

190

193

197

201

204

Gino e Geno - Agora e So Alegria
Electric Bass

♩ = 108,000107

♩ = 108,000107

V.S.

33

36

40

43

47

50

53

56

59

62

65

68

71

74

77

80

83

86

89

92

V.S.

95

98

102

105

108

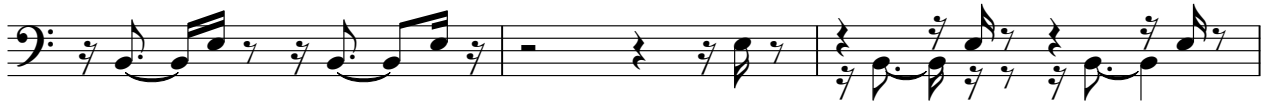

111

114

117

120

123

126

129

133

136

140

143

146

149

152

155

V.S.

158

161

164

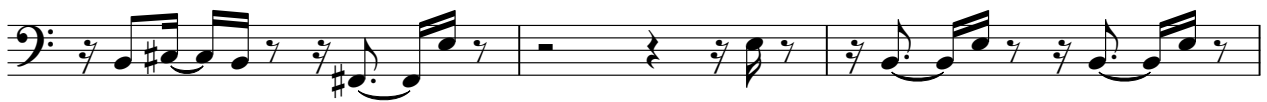

167

170

173

176

179

182

185

Gino e Geno - Agora e So Alegria
Electric Piano

♩ = 108,000107 ♩ = 108,000107

2 6

11

15

18

22

26

30

V.S.

34

37

47

51

54

57

60

64

3 3

3

67

3

71

3

75

3

78

3

82

3

3

V.S.

85

88

101

104

107

111

114

117

120

123

126

129

133

136

139

V.S.

142

145

148

152

155

159

169

172

176

179

182

185

188

191

V.S.

194

3

This block contains musical notation for measures 194, 195, and 196. Measure 194 features a bass line with a triplet of eighth notes (F4, G4, A4) and a treble line with a whole rest. Measure 195 has a treble line with a sequence of eighth notes (B4, A4, G4, F4, E4, D4) and a bass line with a whole rest. Measure 196 has a treble line with a sequence of eighth notes (C5, B4, A4, G4, F4, E4) and a bass line with a whole rest.

197

This block contains musical notation for measures 197 and 198. Measure 197 has a treble line with a sequence of eighth notes (D4, E4, F4, G4, A4, B4) and a bass line with a whole rest. Measure 198 has a treble line with a sequence of eighth notes (C5, B4, A4, G4, F4, E4) and a bass line with a whole rest.

200

6

This block contains musical notation for measures 200 and 201. Measure 200 has a bass line with a sequence of eighth notes (F4, G4, A4, B4, C5, B4, A4, G4) and a treble line with a whole rest. Measure 201 has a bass line with a whole rest and a treble line with a whole rest. A fermata is placed over the final measure.

Gino e Geno - Agora e So Alegria
Bandoneon

♩ = 108,000107 ♩ = 108,000107

2 2

7

3 3

10

26 5

43

3

46

40 5

40 5

3

92

3

116

Gino e Geno - Agora e So Alegria
Bandoneon

♩ = 108,000107 ♩ = 108,000107

2 81 8 3

93 3

95 3

98 3

101 53 2 3

158 3

160 3

162 3

V.S.

165

33 2

33 2

202

3 3 3

204

3

Gino e Geno - Agora e So Alegria
Bandoneon

$\text{♩} = 108,000107$ $\text{♩} = 108,000107$

V.S.

27

29

32

35

37

47

49

51

53

55

57

59

62

65

67

70

72

75

77

79

82

84

86

88

90

92

101

104

106

108

110

112

114

116

118

121

123

125

127

V.S.

130

132

134

136

139

141

143

145

147

150

152

154

156

165

168

170

172

175

177

179

181

184

187

189

191

193

V.S.

195

197

199

Gino e Geno - Agora e So Alegria

Accordion

♩ = 108,000107 ♩ = 108,000107

2 9 3

14

2 2 6 2

21

3 3 3

25

5 5 12 12 3

44

4

51

2 2 6 2

2

57

Accordion

61

72

80

86

122

Gino e Geno - Agora e So Alegria

Accordion

♩ = 108,000107 = 108,000107

2 2 2

11

19

26

33

47

54

61

68

75

Produção: Banda Shofres, 608 239

Ela que me E

la que me E o mudo E E la que me E a Vi ve que faz U rra de peito Ela que me E

meo rrao A brava pra la Na o super de har E fudo de ar mi nha pra la Ago

raeoa gri a Ago rraa da de E sona nna De no ee deli a Ago raeoa gri

a Ago rraa da de E sona nna A caa fuli a Ela que me E

la que me E o mudo E E la que me E a Vi ve que faz U rra de pei to E

la que me E o mudo E A brava pra la Na o super de har E fudo de ar mi nha pra

la Ago raeoa gri a Ago rraa da de E sona nna De no ee deli a Ago

raeoa gri a Ago rraa da de E sona nna A caa fuli a Ago raeoa gri

a Ago rraa da de E sona nna De no ee deli a Ago raeoa gri a Ago

82

ra lae ds fre E so me m ta A ca na fu li a Ago ra lae ds fre E so me m ta A ca na fu li

89

A pa x na d po ro c e

102

E des ta vez o t re m pe gou

104

Eu

105

fu se gu in do a sua tri lha E ca ni um ar ma di lha Su a so se u a m or

108

A pa x na d po ro c e E

111

to na o ta vez nao vai ter jei

112

Quan do m be i ja en tra ca

114

Fe i to ca ha a m bu ga o co ra cao Quan do m be i ja en tra ca

118

Fe i to ca ha ca Mem bra ga o co ra cao Ai ai ai om a

122

participan de la Felicidade Ai ai ai bravo rocke a Dosa minha Soupeio meu

129

A paknado por vo e e

131

E vo cedoidi nhormim

133

Fei toumfogo que Quagelute etrou Adanes tupim

137

A paknado poro c e Vivæan tandoes

140

ta ca ca

141

Sou fe liz e des se jei to Comviola npeio Fæææo

144

ra ca o Sou feliz e des sejeito Comviola

Accordion

147 
 nopei to E vo ce no co ra ca o Ai ai ai

150  **6**
 onapaeu Tapracela Eparacadeu Ai ai ai hapovicheu Odesanma Bausou3pei toneu

162  **2**
 A painalporo c e E

167 
 vo ce doi di nha por mim

168 
 Fei

169 
 to um fo go que pe gou Quandoagenteemomou Aedep3estu pi m

172 
 A painalporo e Vivo

175 
 cantandoestacan ca o Sou

177 
 fe liz e des se jei to Com a vio lanpeito Bvocenoco ra ca o

180 
 Soufeliz e dessejeito Conaviola nopei to

183

Evo ce no co ra ca o Ai ai ai omor pace Taparan

187

dela Elprou radeu Ai ai ai blavoi radeu Odesa minaboupei toneu Ai ai ai

194

omopaceu Taparan dela Elprou radeu Ai ai ai blavoi radeu Odesa minaboupei toneu

9