

Gino e Geno - Copia da ChaveCoracao da Patria

♩ = 120,000000 ♩ = 120,000000 ♩ = 120,000000

Percussion

Jazz Guitar

Jazz Guitar

Jazz Guitar

Electric Bass

Electric Bass

Electric Piano

Percussive Organ

Bandoneon

Bandoneon

Bandoneon

Bandoneon

Bandoneon

Bandoneon

Synth Strings

Midis especiais\* poute porri com letras videok

Produceos\*I vo ni des dte cla do Sho ws\* Con junBande for

Shows\* Conjunto\* Bons de forro\* toca ao vivo  
Shows\* Conjunto\* Bons de forro\* toca ao vivo

7

Perc.

J. Gtr.

J. Gtr.

E. Bass

E. Bass

ry Mi dis\* 0x06481239 e 26 97

Perc. Organ

Band.

Band.

Band.

Syn. Str.

11

Perc.

J. Gtr.

J. Gtr.

E. Bass

E. Bass

E. Pno.

Quando o tele fo ne To car du as ve zes E de po is pa rar

Perc. Organ

Band.

Band.

Band.

Band.

Syn. Str.

Perc.

J. Gtr.

J. Gtr.

E. Bass

E. Bass

E. Pno.

No ore lhao da esquina Po de ter cer te za A ca bei de che gar

Perc. Organ

Band.

Band.

Syn. Str.

Perc.

J. Gtr.

J. Gtr.

E. Bass

E. Bass

E. Pno.

De ló po sso ver As lu zes a ce sas No a par ta men to

Perc. Organ

Band.

Band.

Syn. Str.

Perc.

J. Gtr.

J. Gtr.

E. Bass

E. Bass

E. Pno.

Perc. Organ

Band.

Band.

Syn. Str.

Se esti ver sozi nha Pis que a luz da sala Pra que eu possa en trar

Perc.

J. Gtr.

J. Gtr.

E. Bass

E. Bass

E. Pno.

Perc. Organ

Band.

Band.

Syn. Str.

A cypia da xa ve Ca rre go co mi go Mui to bem gu ar da

31

Perc.

J. Gtr.

J. Gtr.

E. Bass

E. Bass

E. Pno.

Perc. Organ

Band.

Band.

Syn. Str.

da Pa ra ser u sa da so men te Em mo men tos es pe ci ais

35

Perc.

J. Gtr.

J. Gtr.

E. Bass

E. Bass

E. Pno.

Perc. Organ

Band.

Band.

Syn. Str.

A mor em se gre do Faz o nos so caso Mais e mo ci o nan

39

Perc.

J. Gtr.

J. Gtr.

E. Bass

E. Bass

E. Pno.

Perc. Organ

Band.

Band.

Syn. Str.

te En tre dois a man tes Um de se jo arden te Nao mo rre ja ma is

43

Perc.

J. Gtr.

J. Gtr.

E. Bass

E. Bass

E. Pno.

Perc. Organ

Band.

Band.

Syn. Str.

Quem vi ve com ela No a par ta men to Pos sui a chave

55

Perc.

J. Gtr.

J. Gtr.

E. Bass

E. Bass

E. Pno.

Perc. Organ

Band.

Band.

Band.

Syn. Str.

a bre as por tas E tam bem o por tao Mais nao tem a cha ve Que

59

Perc.

J. Gtr.

J. Gtr.

E. Bass

E. Bass

E. Pno.

Perc. Organ

Band.

Band.

Band.

Syn. Str.

abre a fe cha dura Do seu co ra ca o

63

Perc.

J. Gtr.

J. Gtr.

E. Bass

Perc. Organ

Band.

Band.

Band.

Band.

Band.

Syn. Str.

67

Perc.

J. Gtr.

J. Gtr.

E. Bass

E. Bass

E. Pno.

Perc. Organ

Band.

Band.

Syn. Str.

A cypia da xa ve Ca

71

Perc.

J. Gtr.

J. Gtr.

E. Bass

E. Bass

E. Pno.

Perc. Organ

Band.

Band.

Syn. Str.

rre go co mi go Mui to bem gu ar da da Pa ra ser u sa da

75

Perc.

J. Gtr.

J. Gtr.

E. Bass

E. Bass

E. Pno.

Perc. Organ

Band.

Band.

Syn. Str.

so men te Em mo men tos es pe ci ais A mor em se gre do Faz o nos so caso Mais

80

Perc. J. Gtr. J. Gtr. E. Bass E. Bass E. Pno. Perc. Organ Band Band Syn. Str.

e mo ci o nan te En tre dois a man tes Um de se jo arden te Nao

84

Perc. J. Gtr. J. Gtr. E. Bass E. Bass E. Pno. Perc. Organ Band Band Syn. Str.

mo rre ja ma is Quem vi ve com ela No a par ta men to

88

Perc. J. Gtr. J. Gtr. E. Bass E. Bass E. Pno. Perc. Organ Band Band Syn. Str.

Pos sui a chave o ri gi nal Dizem que an da Arma do

92

Perc. J. Gtr. J. Gtr. E. Bass E. Bass E. Pno. Perc. Organ Band Syn. Str.

a tñ os den tes E mui to va lente E tem fama de mal

96

Perc.

J. Gtr.

J. Gtr.

E. Bass

E. Bass

E. Pno.

Perc. Organ

Band.

Band.

Band.

Syn. Str.

Ele tem as cha ves Que a bre as por tas E tam bem o por tao Mais

100

Perc.

J. Gtr.

J. Gtr.

E. Bass

E. Bass

E. Pno.

Perc. Organ

Band.

Band.

Band.

Band.

Syn. Str.

nao tem a cha ve Que abre a fe cha dura Do seu co ra ca o

104

108

Perc.

J. Gtr.

J. Gtr.

E. Bass

Perc. Organ

Band.

Syn. Str.

Perc.

J. Gtr.

J. Gtr.

E. Bass

E. Bass

E. Pno.

Perc. Organ

Band.

Band.

Syn. Str.

Nasci em go i 6s, l6 em Ja ta i Do meu grande es tado Eu

120

Perc.

J. Gtr.

J. Gtr.

E. Bass

E. Bass

E. Pno.

Perc. Organ

Band.

Syn. Str.

nun ca sa i Meu lindo pla nal to eu ja per cor ri En con trei far tura mi

124

Perc.

J. Gtr.

J. Gtr.

E. Bass

E. Bass

E. Pno.

Perc. Organ

Band.

Syn. Str.

sã ria nao vi Em Pi res do rio, foi onde a pren di A cantar se re no pro

Perc.

J. Gtr.

J. Gtr.

E. Bass

E. Bass

Bra sil ou vir Com meu com pa nhei ro Eu es tou a qui Pra can tar com clas se

E. Pno.

Perc. Organ

Band.

Syn. Str.

Perc.

J. Gtr.

J. Gtr.

E. Bass

E. Bass

Tudo que a pren di

E. Pno.

Perc. Organ

Band.

Band.

Syn. Str.

136

140

144

148

Perc.

J. Gtr.

J. Gtr.

E. Bass

Perc. Organ

Band.

Syn. Str.

Perc.

J. Gtr.

J. Gtr.

E. Bass

E. Bass

E. Pno.

Perc. Organ

Band.

Band.

Syn. Str.

Linda I pa me ri, ã uma jy ia fina Lõ em Sao Lu is, tem

Perc.

J. Gtr.

J. Gtr.

E. Bass

E. Bass

a pon ta li na Fui a Cal das No vas pelas me di ci nas Moro em Itum bi ara di

E. Pno.

Perc. Organ

Band.

Syn. Str.

Perc.

J. Gtr.

J. Gtr.

E. Bass

E. Bass

vi sa de mi nas

E. Pno.

Perc. Organ

Band.

Band.

Syn. Str.

Perc.

J. Gtr.

J. Gtr.

E. Bass

E. Bass

E. Pno.

Perc. Organ

Band.

Syn. Str.

ra dos meus pa is Formosa e Sil v6 nia bo ni tas i gua is Do meu Goi6s ve lho Eu

Perc.

J. Gtr.

J. Gtr.

E. Bass

E. Bass

E. Pno.

Perc. Organ

Band.

Syn. Str.

nao es que co mais Capi tal an ti ga dos tem pos atra is Hoje ã Goi 6 nia flor

Musical score for page 200, featuring Percussion, two Electric Guitars (J. Gtr.), two Electric Basses (E. Bass), Piano (E. Pno.), Percussion Organ, Band, and Synthesizer Strings (Syn. Str.). The lyrics are: "das ca pi ta is Ordem e pro gres so Bra ssi lia nos tra is Cora cao da Pa tri a".

Musical score for page 204, featuring Percussion, two Electric Guitars (J. Gtr.), two Electric Basses (E. Bass), Piano (E. Pno.), Percussion Organ, Band, and Synthesizer Strings (Syn. Str.). The lyrics are: "es tó em Go iós".

Percussion Gino e Geno - Copia da Chave Coracao da Patria

♩ = 120,000000 ♩ = 120,000000

2 2

11

19

27

35

43

51

59

67

75

Shows\* Conjunto\* Bons de forro\* toca ao vivo  
Shows\* Conjunto\* Bons de forro\* toca ao vivo

82

90

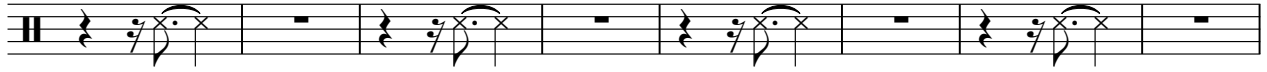

98

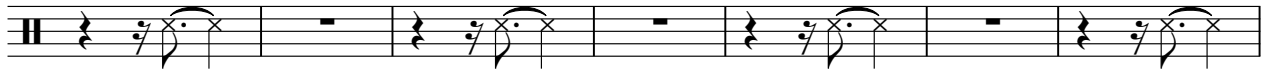

105

113

121

129

137

145

153

161

169

177

185

193

201

208

Jazz Guitar Gino e Geno - Copia da Chave Coracao da Patria

♩ = 120,000000 ♩ = 120,000000 ♩ = 120,000000

5 **52** **11**

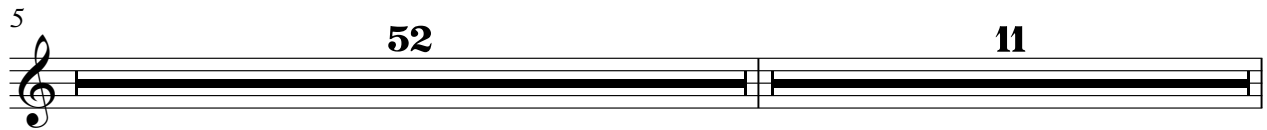

68 **37** **110**

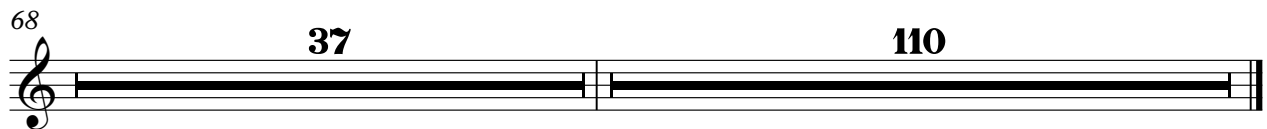

Shows\* Conjunto\* Bons de forro\* toca ao vivo  
Shows\* Conjunto\* Bons de forro\* toca ao vivo

♩ = 120,000000 20,000000 ♩ = 120,000000

2

7

11

15

19

23

27

31

36

40

Shows\* Conjunto\* Bons de ferro\* toca ao vivo  
Shows\* Conjunto\* Bons de ferro\* toca ao vivo

V.S.

44

48

52

56

60

64

68

72

76

80

84

88

92

96

100

104

108

112

116

120

124

128

132

136

140

144

148

152

156

160

164

168

172

176

180

184

188

192

196

200

204

208

211

♩ = 120,000 000 20,000000 ♩ = 120,000000

2

7

11

15

19

23

27

31

35

39

Shows\* Conjunto\* Bons de ferro\* toca ao vivo  
Shows\* Conjunto\* Bons de ferro\* toca ao vivo

V.S.

43

48

52

56

60

64

68

72

76

80

84

88

92

96

100

104

108

112

116

120

124

128

132

136

140

144

148

152

156

160

204

208

211

Electric Bass Gino e Geno - Copia da Chave Coracao da Patria

♩ = 120,000000 ♩ = 120,000000 ♩ = 120,000000

2

7

11

15

19

24

29

33

38

42

Shows\* Conjunto\* Bons de ferro\* toca ao vivo  
Shows\* Conjunto\* Bons de ferro\* toca ao vivo

V.S.

46

51

56

60

64

68

72

76

81

85

89

94

98

102

105

109

114

119

124

128

V.S.

132

136

141

145

149

153

157

162

167

172

176

180

184

189

193

197

201

205

210

# Gino e Geno - Cópia da Chave Coração da Pátria

Electric Bass

♩ = 120,000000

Midis especiais\* poute porri com letras videok ♩ = 120,000000

♩ = 120,000000

Produção de João Carlos Martins

8

2697 Quando o cano e de spar Não a tua de corza A cabe de gar

20

Depois as luzes ao parate Se vizinhas qual a pra que posstar a pra ca

29

rrgongui to guarda da Praesula sm em en to spcais Anongro

37

Famosa mais em oian te En to inas m de q de a moe ja is Quer no parate

46

Possive original Diz que arde atire e E mitive Efandal

54

Eles que abre a e tamptao Mais nana que abre a do seu co raca o

68

A pra ca rrgongui to guarda da Praesula sm em en to spcais

77

Anongro Famosa mais em oian te En to inas m de q de a moe ja is

86

Quer no parate Possive original Diz que arde atire e E mitive

Shows\* Conjunto\* Bons de forro\* toca ao vivo

94

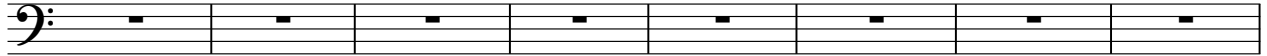

Et fanda al Et ensu que abra sa Et a tempo Mais nana hu que abra fel do

102

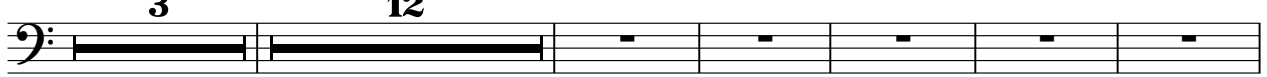

seuco racao Nasco i o s, lenjai Diga me tu nucai Micu ha leu

122

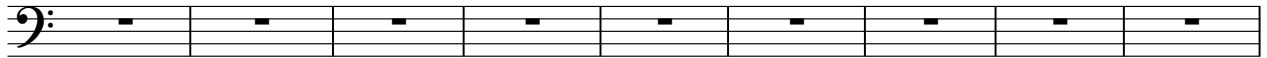

jpe ri En fira i sui navi Et biesrio, fo i qe di ca nsa pro Bis uir Co m p h e o E u a qui

131

Pr a n a s T u d q u e a p r e n d i V e r d e p a r a E l i g e r d a S a r v e t e m f e l i c i d a d e F e n t e r r a b o d e

147

L e g o t u b a e f i z a n d e B u r a g r e m g a d o n d e E l q a n o u f u i r i d a d e E n f r a j u b a d e i s a d a d e

155

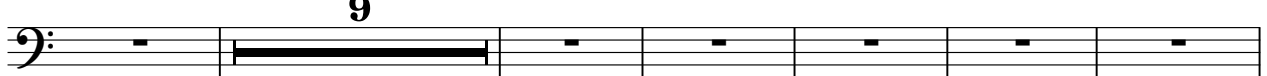

S e g u i m u s u n a l i n d a c i d a d e L i n d a n e r i, u n j y f i n a L e s a l u s e m b e a n n i a s E n r o g a q u a

170

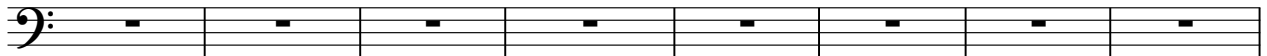

s e n d o n n a E s p i r e s e p o r a t i n a P a s s o n e m b e a n n i a s E d e l o d i a i p o t a l i n a F u i C a d a s

178

p e l a d i a s M e m b r a d i v i s a d e m i n a s C i d a d e p o g o s a i s L e t a t e r r o s p a s F o r m a S i l i a

194

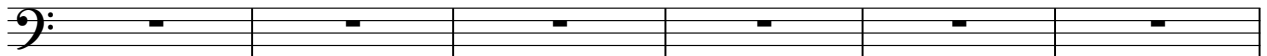

n i t a s i g u a i s D o G o i o s h E u n a c e q u e m a i s C a p a n t i g a d o t e m p o r a i s H o j e G o o n i a l o r

200

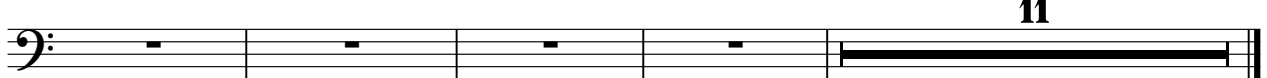

d a s c a p i t a i s O r d e m p r o g r e s B r a s i l i a n o t r a i s C o r a d a P a t r i a e s t o e m G o i o s

Electric Piano Gino e Geno - Copia da Chave Coracao da Patria

♩ = 120,000000 ♩ = 120,000000

14

18

22

26

30

34

38

Shows\* Conjunto\* Bons de forro\* toca ao vivo  
Shows\* Conjunto\* Bons de forro\* toca ao vivo

V.S.

42

42

46

46

50

50

54

54

58

58

63

63

73

73

78

78

82

86

90

94

98

102

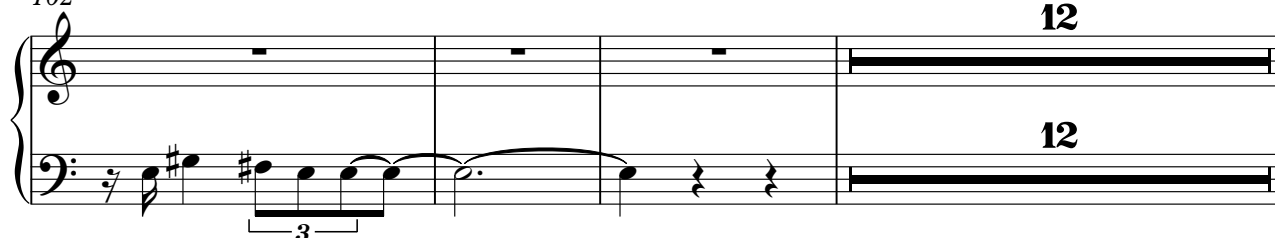

117

121

125

129

133

144

148

152

156

166

170

174

177

V.S.

181

6

191

6

195

6

199

6

203

8

# Gino e Geno - Cópia da Chave Coracao da Patria

## Percussive Organ

♩ = 120,000000 ♩ = 120,000000 ♩ = 120,000000

Shows\* Conjunto\* Bons de forro\* toca ao vivo  
Shows\* Conjunto\* Bons de forro\* toca ao vivo

V.S.

16

18

20

22

24

26

28

30

32

34

36

38

V.S.

Percussive Organ

76

78

80

82

84

86

V.S.

100

102

104

106

108

110

V.S.

124

126

128

130

132

134

V.S.

148

150

152

154

156

158

V.S.

160

162

164

166

168

170

172

174

176

178

180

182

V.S.

184

186

188

190

192

194

196

198

200

202

204

206

V.S.

208

210

212

Bandoneon Gino e Geno - Copia da Chave Coracao da Patria

♩ = 120,000000 ♩ = 120,000000 ♩ = 120,000000

2

7

11

49

63

67

70

34 110

Shows\* Conjunto\* Bons de forro\* toca ao vivo  
Shows\* Conjunto\* Bons de forro\* toca ao vivo

Bandoneon Gino e Geno - Copia da ChaveCoracao da Patria

♩ = 120,000000 ♩ = 120,000000 ♩ = 120,000000

5

8

11

45

3

61

64

68

71

28

4

Shows\* Conjunto\* Bons de forro\* toca ao vivo  
Shows\* Conjunto\* Bons de forro\* toca ao vivo

2

Bandoneon

103

105

108

105

Bandoneon Gino e Geno - Copia da Chave Coracao da Patria

♩ = 120,000000 ♩ = 120,000000 ♩ = 120,000000

2 64

68

32 5 4

110

113

115

117

6 15

Shows\* Conjunto\* Bons de ferro\* toca ao vivo  
Shows\* Conjunto\* Bons de ferro\* toca ao vivo

133

136

139

142

159

162

165

182

185

188

205

208

211

Bandoneon Gino e Geno - Copia da Chave Coracao da Patria

♩ = 120,000000 000000 ♩ = 120,000000

2

2

3

3

8

54

3

64

3

68

37

110

Shows\* Conjunto\* Bons de forro\* toca ao vivo  
Shows\* Conjunto\* Bons de forro\* toca ao vivo

# Gino e Geno - Cópia da Chave Coração da Pátria

Bandoneon

♩ = 120,000000 000000 ♩ = 120,000000

Shows\* Conjunto\* Bons de ferro\* toca ao vivo  
Shows\* Conjunto\* Bons de ferro\* toca ao vivo

53

58

68

76

81

85

90

96

102

120

123

127

130

132

141

144

147

151

155

166

170

173

177

180

190

193

196

200

203

205

Bandoneon Gino e Geno - Copia da Chave Coracao da Patria

♩ = 120,000000 ♩ = 120,000000

16

23

30

35

40

44

51

Shows\* Conjunto\* Bons de ferro\* toca ao vivo  
Shows\* Conjunto\* Bons de ferro\* toca ao vivo

57

7 2

68

4 3 2

77

3 3 3

82

3 3

87

3 3 4

97

3 3 4 4

105

110

## Synth Strings

