

Gino e Geno - Nossa Senhora Aparecida

♩ = 89,999954 ♩ = 89,999954

Produceos

Midi, Ivonides

do

Teclado

Midis

ou

5

Perc.

J. Gtr.

J. Gtr.

J. Gtr.

E. Bass

Vln.

Vla.

Vc.

Vc.

Sows, Banda, 64 608 1239 O

7

Ten. Sax.

Perc.

J. Gtr.

J. Gtr.

J. Gtr.

E. Bass

Vln.

Vla.

Vc.

Vc.

senho ra A pare ci da Ra i nha da min ha fe A forca de quem e

10

Ten. Sax.

Perc.

J. Gtr.

J. Gtr.

J. Gtr.

E. Bass

Vla.

Vc.

forte Es cu do de quem nao e Poe a sua mao sa gra

12

Ten. Sax.

Perc.

J. Gtr.

J. Gtr.

J. Gtr.

E. Bass

Vla.

Vc.

da Sobre a ca beca da gen te Com todos os opri mi dos Protecão dos i no cen

15

Ten. Sax.
Perc.
J. Gtr.
J. Gtr.
J. Gtr.
E. Bass
Vla.
Vc.

tes Nos li vre da ig no rancia Que nes te mun do exis

17

Ten. Sax.
Perc.
J. Gtr.
J. Gtr.
J. Gtr.
E. Bass
Vla.
Vc.

te Mise ria vio lencia e fo me Nos sa ver da de mais tris

19

Ten. Sax.

Perc.

J. Gtr.

J. Gtr.

E. Bass

Band.

Vln.

Vla.

Vc.

Vc.

te O senho ra A pa re

21

Ten. Sax.

Perc.

J. Gtr.

J. Gtr.

J. Gtr.

E. Bass

Band.

Vln.

Vla.

Vc.

Vc.

ci da Nossa senho ra Apa re ci

23

Ten. Sax.
Perc.
J. Gtr.
J. Gtr.
J. Gtr.
E. Bass
Vla.
Vc.

da E a luz do meu cami nho Dire cao na mi nha vi

25

Ten. Sax.
Perc.
J. Gtr.
J. Gtr.
J. Gtr.
J. Gtr.
J. Gtr.
E. Bass
Vln.
Vla.
Vc.

da O senho ra A pa re cida O lha pra nossas cri an

28

Ten. Sax.

Perc.

J. Gtr.

J. Gtr.

J. Gtr.

E. Bass

Vla.

Vc.

cas Nosso futu ro ino cen te Preci sa de es pe ran

30

Ten. Sax.

Perc.

J. Gtr.

J. Gtr.

J. Gtr.

E. Bass

Vla.

Vc.

ca Preci sa crescer na vi da Em grassa e sa be do

32

Ten. Sax.
Perc.
J. Gtr.
J. Gtr.
J. Gtr.
E. Bass
Vla.
Vc.

ria Dormir sono de me ni no E acor dar um novo di

34

Ten. Sax.
Perc.
J. Gtr.
J. Gtr.
J. Gtr.
E. Bass
Vla.
Vc.

a Nao exis te o a ma nha Se o hoje mor re ago

36

Ten. Sax.

Perc.

J. Gtr.

J. Gtr.

J. Gtr.

E. Bass

Vla.

Vc.

ra Es ta mos de co ra cao Em suas maos Vir gem se nho

38

Ten. Sax.

Perc.

J. Gtr.

J. Gtr.

J. Gtr.

E. Bass

Band.

Vln.

Vla.

Vc.

Vc.

ra O 3 senho ra A pa re

40

Ten. Sax.

Perc.

J. Gtr.

J. Gtr.

J. Gtr.

E. Bass

Band.

Vln.

Vla.

Vc.

Vc.

ci da Nossa senho ra Apa re ci

42

Ten. Sax.

Perc.

J. Gtr.

J. Gtr.

J. Gtr.

E. Bass

Vla.

Vc.

da E a luz do meu cami nho Dire cao na mi nha vi

44

Ten. Sax.

Perc.

J. Gtr.

J. Gtr.

J. Gtr.

J. Gtr.

E. Bass

Vln.

Vla.

Vc.

Vc.

3
da

46

Perc.

J. Gtr.

J. Gtr.

J. Gtr.

E. Bass

Vln.

Vla.

Vc.

3

48

Ten. Sax.

Perc.

J. Gtr.

J. Gtr.

J. Gtr.

J. Gtr.

E. Bass

Vln.

Vla.

Vc.

Vc.

Osenho ra apa re ci da Naonos dei xe pe re cer Somosm povo que so

51

Ten. Sax.

Perc.

J. Gtr.

J. Gtr.

J. Gtr.

J. Gtr.

E. Bass

Vla.

Vc.

nha um poque re za e que crer Acenda a luz da esperan ca Aos po bres que na da

54

Ten. Sax.

Perc.

J. Gtr.

J. Gtr.

J. Gtr.

E. Bass

Vla.

Vc.

tem Mostre que_a maior ri que sa Ï viver fa zen do o

56

Ten. Sax.

Perc.

J. Gtr.

J. Gtr.

J. Gtr.

E. Bass

Vla.

Vc.

bem Nao permi ta que o ho mem Possa se afas tar de De

58

Ten. Sax.

Perc.

J. Gtr.

J. Gtr.

J. Gtr.

E. Bass

Vla.

Vc.

us Cui da mae A pa re ci da Dos hu mil des fi lhos

60

Ten. Sax.

Perc.

J. Gtr.

J. Gtr.

E. Bass

Band.

Vln.

Vla.

Vc.

Vc.

se us O senho ra A pa re

62

Ten. Sax.

Perc.

J. Gtr.

J. Gtr.

J. Gtr.

E. Bass

Band.

Vln.

Vla.

Vc.

Vc.

ci da Nossa senho ra Apa re ci

64

Ten. Sax.

Perc.

J. Gtr.

J. Gtr.

J. Gtr.

E. Bass

Vla.

Vc.

da E a luz do meu cami nho Dire cao na mi nha vi

66

Ten. Sax.

Perc.

J. Gtr.

J. Gtr.

J. Gtr.

J. Gtr.

E. Bass

Vln.

Vla.

Vc.

da O senho ra Apa re ci

68

Ten. Sax.

Perc.

J. Gtr.

J. Gtr.

J. Gtr.

E. Bass

Vla.

Vc.

da Questa tao per to do pai Merespon da por fa vor Praonde estemun do va

71

Ten. Sax.
Perc.
J. Gtr.
J. Gtr.
J. Gtr.
E. Bass
Vla.
Vc.

i Mostre a ma gica da vi da E a forca do per da o O que de ve mos fa

74

Ten. Sax.
Perc.
J. Gtr.
J. Gtr.
J. Gtr.
E. Bass
Vla.
Vc.

zer Pra ga nhar a sa lva cao Por que eu nao sei re

76

Ten. Sax.

Perc.

J. Gtr.

J. Gtr.

J. Gtr.

E. Bass

Vla.

Vc.

zar Pois eu fiz es ta can cao O mae acei te meu can

78

Ten. Sax.

Perc.

J. Gtr.

J. Gtr.

E. Bass

Band.

Vln.

Vla.

Vc.

Vc.

to Co mo mi nha o ra ca o

80

Ten. Sax.
Perc.
J. Gr.
J. Gr.
J. Gr.
E. Bass
Band.
Vln.
Vla.
Vc.
Vc.

O senho ra A pa re ci da

82

Ten. Sax.
Perc.
J. Gr.
J. Gr.
J. Gr.
E. Bass
Band.
Vln.
Vla.
Vc.
Vc.

Nossa senho ra A pa re ci da E a luz do meu cami

84

Ten. Sax.

Perc.

J. Gr.

J. Gr.

J. Gr.

E. Bass

Band.

Vln.

Vla.

Vc.

Vc.

86

Ten. Sax.

Perc.

J. Gr.

J. Gr.

J. Gr.

E. Bass

Band.

Vln.

Vla.

Vc.

Vc.

O senho ra A pa re ci da

88

Ten. Sax. Perc. J. Gtr. J. Gtr. J. Gtr. E. Bass Band. Vln. Vla. Vc. Vc.

Nossa senhora Apareci da E a luz do meu cami

90

Ten. Sax.

Perc.

J. Gtr.

J. Gtr.

J. Gtr.

E. Bass

Band.

Vln.

Vla.

Vc.

Vc.

nho Dire cao na mi nha vi da

Detailed description of the musical score: The score is for page 22, measures 90 and 91. It features ten staves. The Tenor Saxophone part (Ten. Sax.) has a melodic line with some grace notes. The Percussion part (Perc.) consists of a steady eighth-note pattern. The three Electric Guitar parts (J. Gtr.) provide harmonic support with chords and some melodic fragments. The Electric Bass part (E. Bass) has a rhythmic line. The Band part (Band.) is mostly silent in measure 90 and has a melodic line in measure 91. The Violin part (Vln.) has a melodic line in measure 91. The Viola part (Vla.) has a long, sustained note in measure 90 and a melodic line in measure 91. The two Violas (Vc.) have melodic lines in measure 91. The bottom staff contains the lyrics 'nho Dire cao na mi nha vi da'.

92

94

96

Ten. Sax.

Perc.

J. Gr.

J. Gr.

J. Gr.

E. Bass

Band.

Vln.

Vla.

Vc.

Vc.

nho Dire cao na mi nha vi da

98

Ten. Sax.

Perc.

J. Gr.

J. Gr.

J. Gr.

E. Bass

Band.

Vln.

Vla.

Vc.

Vc.

O senho ra A pa re ci da

100

Ten. Sax.
Perc.
J. Gtr.
J. Gtr.
J. Gtr.
E. Bass
Band.
Vln.
Vla.
Vc.
Vc.

Nossa senhora Aparececi da E a luz do meu cami

102

Ten. Sax.
Perc.
J. Gtr.
J. Gtr.
J. Gtr.
E. Bass
Vla.
Vc.

nho Direcao na minha vi

da

Gino e Geno - Nossa Senhora Aparecida
Tenor Saxophone

♩ = 89,999954 ♩ = 89,999954

5

9

12

15

17

20

23

25

28

31

V.S.

34

36

39

42

44

49

52

55

57

59

61

64

67

70

73

76

78

80

82

84

Tenor Saxophone

87

90

93

96

98

100

102

Percussion Gino e Geno - Nossa Senhora Aparecida

♩ = 89,999954 ♩ = 89,999954

5

7

9

11

13

15

17

19

21

V.S.

Percussion

23

25

27

29

31

33

35

37

39

41

Percussion

43

45

47

49

51

53

55

57

59

61

V.S.

83

85

87

89

91

93

95

97

99

101

V.S.

6

Percussion

103

Gino e Geno - Nossa Senhora Aparecida
Jazz Guitar

♩ = 89,999954 ♩ = 89,999954

5

8

11

14

17

20

23

26

29

V.S.

32

35

38

41

44

47

50

53

56

59

92

95

98

101

103

Gino e Geno - Nossa Senhora Aparecida
Jazz Guitar

♩ = 89,999954 ♩ = 89,999954

6

10

14

18

21

25

29

33

37

V.S.

40

44

47

51

55

59

62

66

70

74

Gino e Geno - Nossa Senhora Aparecida
Jazz Guitar

♩ = 89,999954 ♩ = 89,999954

Gino e Geno - Nossa Senhora Aparecida
Jazz Guitar

♩ = 89,999954 ♩ = 89,999954

9

13

16

21

24

30

33

37

41

43

3

3

3

2

3

3

5

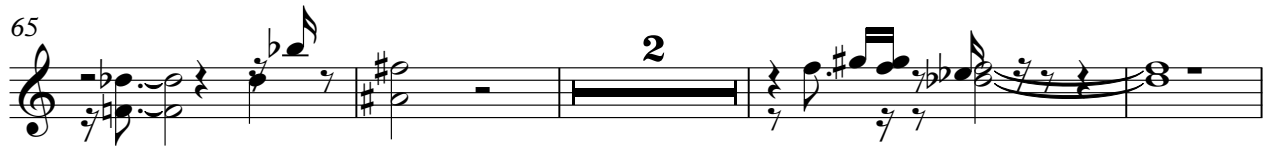

90

93

95

99

101

Gino e Geno - Nossa Senhora Aparecida
Electric Bass

♩ = 89,999954 ♩ = 89,999954

V.S.

32

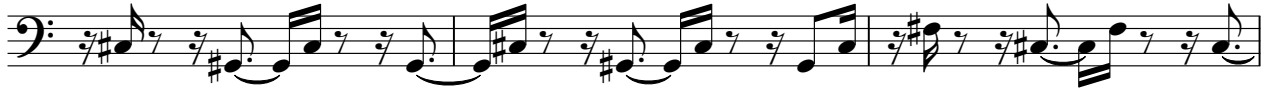

35

38

40

43

46

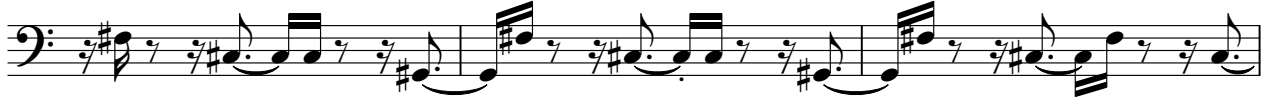

49

52

55

58

61

64

67

70

73

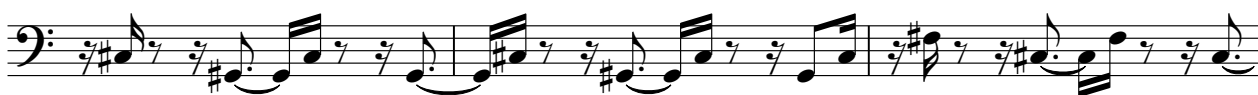

76

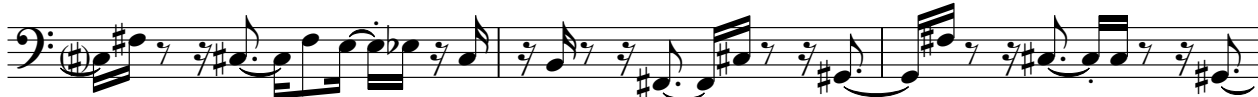

79

81

84

87

V.S.

90

93

96

99

102

Gino e Geno - Nossa Senhora Aparecida
Bandoneon

♩ = 89,999954 ♩ = 89,999954

17

17

21

15

38

41

18

18

61

3

15

79

82

2

87

2

91

94

98

Violin Gino e Geno - Nossa Senhora Aparecida

♩ = 89,999954 ♩ = 89,999954

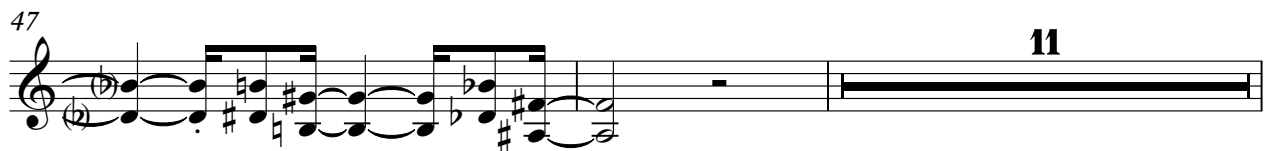
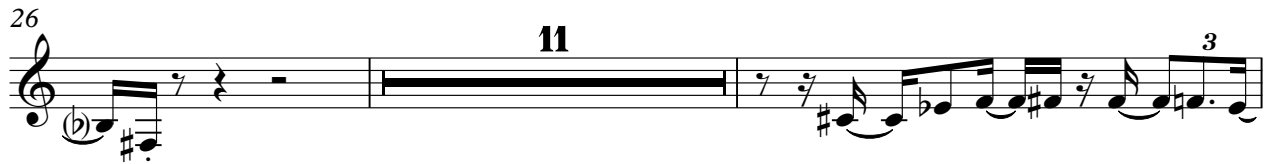

66 **11**

79

82 **2**

87 **2**

91

94 **2** **3**

99 **2**

103

Viola Gino e Geno - Nossa Senhora Aparecida

♩ = 89,999954 ♩ = 89,999954

5

9

15

19

22

25

29

34

37

V.S.

40

44

47

52

56

59

62

66

70

76

79

82

85

87

90

93

96

99

102

Gino e Geno - Nossa Senhora Aparecida
Violoncello

$\text{♩} = 89,999954$ $\text{♩} = 89,999954$

5

8 **11**

21 **15** 3

39 **2** 3

44

46

49 **11** 3

62 **15** 3

Violoncello

79

82

87

91

94

99

103

Gino e Geno - Nossa Senhora Aparecida
Violoncello

♩ = 89,999954 ♩ = 89,999954

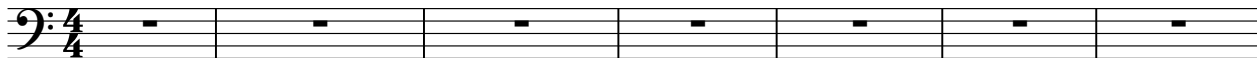

Producoes Mídides Tech Mídides S. Banda 608 1230 senha Ari

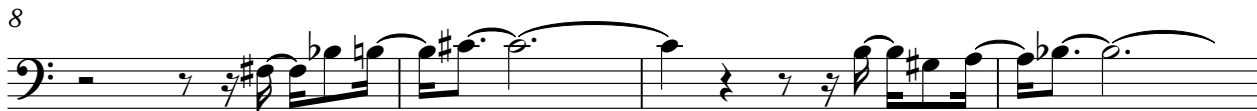

da Rainha da minha fe rca quem forte Escudo de quemao e Poemaagra

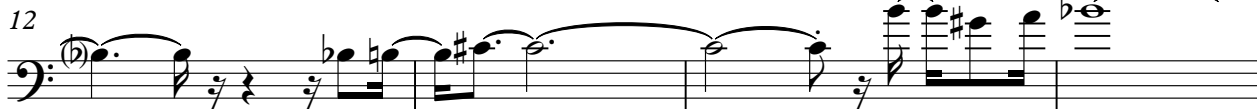

da Sobre a cada gen te Corolospni dos Protalos i no cen tes Noldrigo

rancia Que este mun do exis te Misericancia e fo me Nos aver da de mairis

te O senho ra Apare ci da

Nossa senho Apa re ci da E a u mi nho Dia mi nha da senha ae

cida Que ranossas em ar Cas Nistoricem tel recade as per an ca Precasae vi

da Emrassa be do ria De sniro de me ni no a cor um novo di

ra Esta mos de cora cao Esuaos Vigem senho ra

V.S.

Violoncello

39

O 3 senho ra A pa re ci da

41

Nossa senho ra Apãre ci da E a luz do meu cami nho Dica na mi nhavi

44

3 da senho ra Apãre ci da Nos dei xe pe re cer Som po

51

nha pouca e que cre Aca luza espe ran ca A que na da tem Mo

55

sa ã viver fa zen do o bem Na mi que o ho mem Pos sa e af tar de De

58

us Cu ma e A pa re ci da Dou mil des filhos se us

61

3 O senho ra A pa re ci da Nos sen ho ra A pa re ci da Eu e mi

65

nho Dica na mi nhavi da senho ra Apãre ci da Que sta o per to

69

na vo Ra do do mun do va i Mos tica da vi da E for ta per da

73

o Que de ve mos fa zer Pra gan har a sa lva cao Po que na o sei re

76 zar Poisu fiz es tacan cao Maaceite meuan to Comi nha o ra ca

79 O senho ra A pa re ci da

82 Nossasenhra A pa re ci da E a luz do meucami nho Dixao na mi nha vi

85 da O senho ra A pa re ci da

88 Nossasenhra Apa re ci da E a luz do meucami nho Dixao na mi nha vi

91 da O senhora A pa re ci da

94 Nossasenhra Apa re ci da E a luz do meucami nho Dixao na mi nha vi

97 da O senhora A pa re ci da

100 Nossa senho ra Apa re ci da E a luz do meucami

102 nho Dixao na mi nhavi da