

Gioacchino Antonio Rossini - Barber Of Seville Overture

$\text{♩} = 52,000008$
Flute

Flute

Oboe

Clarinet

Clarinet in Bb

Bassoon

French Horn

Horn in F

Trumpet

Baroque Trumpet

Timpani

Percussion

G. Cassa

Percussion

Violin 1

Viola

Violin 2

Viola

Violoncello

Cello

Contrabass

Contrabass

2 ♩ = 40,000000 ♩ = 52,000008

Fl.

Ob.

Cl.

Bsn.

Hn.

Bar. Tpt.

Perc.

Perc.

Vla.

Vla.

Vc.

Cb.

Cb.

5

Fl.

Ob.

Cl.

Bsn.

Vla.

Vla.

Vc.

Cb.

Cb.

7

Ob.

Vla.

Vla.

Vc.

Cb.

Cb.

9

Ob.

Hn.

Vla.

Vla.

Vc.

Cb.

Cb.

11

Fl.

Ob.

Cl.

Bsn.

Hn.

Bar. Tpt.

Vla.

Vla.

Vc.

Cb.

Cb.

12

Fl.

Ob.

Cl.

Bsn.

Hn.

Bar. Tpt.

Vla.

Vla.

Vc.

Cb.

Cb.

13

Vla. **Basso**

Vla. **Basso**

Vc. **Basso**

Cb. **Basso**

Cb. **Basso**

14

Fl. **Treble**

Bsn. **Basso**

Hn. **Treble**

Vla. **Basso**

Vla. **Basso**

Vc. **Basso**

Cb. **Basso**

Cb. **Basso**

16

Fl.

Bsn.

Hn.

Vla.

Vla.

Vc.

Cb.

Cb.

3

3

18

Fl.

Ob.

Cl.

Bsn.

Hn.

Bar. Tpt.

Vla.

Vla.

Vc.

Cb.

Cb.

19

Fl.

Ob.

Cl.

Bsn.

Hn.

Bar. Tpt.

Vla.

Vla.

Vc.

Cb.

Cb.

20

Fl.
Ob.
Cl.
Bsn.
Hn.
Bar. Tpt.
Vla.
Vla.
Vc.
Cb.
Cb.

22

Fl.
Ob.
Cl.
Bsn.
Hn.
Vla.
Vla.
Vc.
Cb.
Cb.

23

Hn.

Vla.

Vla.

Vc.

Cb.

Cb.

♩ = 39,995085208

♩ = 175,000076

24

Fl.

Ob.

Cl.

Bsn.

Hn.

Bar. Tpt.

Perc.

Perc.

Vla.

Vla.

Vc.

Cb.

Cb.

27

Vla.

Vla.

Vc.

Cb.

Cb.

30

Vla.

Vla.

Vc.

Cb.

Cb.

32

Vla.
Vla.
Vc.
Cb.
Cb.

34

Fl.
Ob.
Cl.
Bsn.
Vla.
Vla.
Vc.
Cb.
Cb.

37

Fl.
Ob.
Cl.
Bsn.
Vla.
Vc.
Cb.
Cb.

40

Vla.
Vla.
Vc.
Cb.
Cb.

42

Vla. Vla. Vc. Cb. Cb.

44

Fl. Vla. Vla. Vc. Cb. Cb.

46

Fl.

Ob.

Vla.

Vla.

Vc.

Cb.

Cb.

48

23

Fl.

Ob.

Cl.

Bsn.

Hn.

Bar. Tpt.

Perc.

Perc.

Vla.

Vla.

Vc.

Cb.

Cb.

50

Fl.

Ob.

Cl.

Bsn.

Hn.

Bar. Tpt.

Perc.

Perc.

Vla.

Vla.

Vc.

Cb.

Cb.

54

Fl.

Ob.

Cl.

Bsn.

Hn.

Bar. Tpt.

Perc.

Perc.

Vla.

Vla.

Vc.

Cb.

Cb.

56 27

Fl.

Ob.

Cl.

Bsn.

Hn.

Bar. Tpt.

Perc.

Perc.

Vla.

Vla.

Vc.

Cb.

Cb.

58

Fl.

Ob.

Cl.

Bsn.

Hn.

Bar. Tpt.

Perc.

Perc.

Vla.

Vla.

Vc.

Cb.

Cb.

60

Fl.

Ob.

Cl.

Bsn.

Hn.

Bar. Tpt.

Perc.

Perc.

Vla.

Vla.

Vc.

Cb.

Cb.

61

62

Fl.

Ob.

Cl.

Bsn.

Hn.

Bar. Tpt.

Perc.

Perc.

Vla.

Vla.

Vc.

Cb.

Cb.

64

Fl.

Ob.

Cl.

Bsn.

Hn.

Bar. Tpt.

Perc.

Vla.

Vla.

Vc.

Cb.

Cb.

66

Fl.

Ob.

Cl.

Bsn.

Vla.

Vla.

Vc.

Cb.

Cb.

68

Fl.

Ob.

Cl.

Bsn.

Hn.

Bar. Tpt.

Perc.

Perc.

Vla.

Vla.

Vc.

Cb.

Cb.

73

Fl.

Bsn.

Hn.

Bar. Tpt.

Perc.

Vla.

Vla.

Cb.

Cb.

#

♯

75

Fl.

Bsn.

Hn.

Bar. Tpt.

Perc.

Vla.

Vla.

Vc.

Cb.

Cb.

77

Fl.

Ob.

Cl.

Bsn.

Hn.

Bar. Tpt.

Perc.

Vla.

Vla.

Vc.

Cb.

Cb.

80

Ob.
Cl.
Bsn.
Vla.
Vla.
Vc.
Cb.
Cb.

84

Vla.

88

Fl.
Ob.
Cl.
Vla.
Vla.
Vc.
Cb.
Cb.

93

Ob.
Cl.
Vla.
Vc.
Cb.
Cb.

95

Ob.
Cl.
Vla.
Vla.
Vc.
Cb.
Cb.

97

Ob.
Cl.
Vla.
Vc.
Cb.
Cb.

99

Fl. Ob. Cl. Vla. Vla. Vc. Cb. Cb.

This section of the score covers measures 99 and 100. The Flute (Fl.) part is mostly silent in measure 99 and has a triplet in measure 100. The Oboe (Ob.) and Clarinet (Cl.) parts play a rhythmic eighth-note pattern in measure 99. The Violins (Vla.) play a sixteenth-note triplet in measure 100. The Viola (Vla.) and Violoncello (Vc.) parts play a rhythmic eighth-note pattern. The Contrabass (Cb.) parts have a simple eighth-note accompaniment.

101

Fl. Cl. Vla. Vla. Vc. Cb. Cb.

This section of the score covers measures 101 and 102. The Flute (Fl.) part has a triplet in measure 101 and a triplet in measure 102. The Clarinet (Cl.) part is silent in measure 101 and has a triplet in measure 102. The Violins (Vla.) part has a triplet in measure 101 and a triplet in measure 102. The Viola (Vla.) and Violoncello (Vc.) parts play a rhythmic eighth-note pattern. The Contrabass (Cb.) parts have a simple eighth-note accompaniment.

103

Fl.

Cl.

Hn.

Vla.

Vla.

Vc.

Cb.

Cb.

105

Cl.

Hn.

Vla.

Vc.

Cb.

Cb.

107

Cl.
Hn.
Vla.
Vla.
Vc.
Cb.
Cb.

109

Cl.
Hn.
Vla.
Vc.
Cb.
Cb.

111

Fl.

Cl.

Hn.

Vla.

Vla.

Vc.

Cb.

Cb.

113

Fl.

Cl.

Vla.

Vla.

Vc.

Cb.

Cb.

115

Fl.

Ob.

Cl.

Hn.

Vla.

Vla.

Vc.

Cb.

Cb.

117

Fl.

Cl.

Hn.

Vla.

Vla.

Vc.

Cb.

Cb.

119

Fl.

Ob.

Cl.

Bsn.

Hn.

Vla.

Vla.

Vc.

Cb.

Cb.

121

Fl.

Ob.

Cl.

Bsn.

Hn.

Vla.

Vla.

Vc.

Cb.

Cb.

123

Fl.

Ob.

Cl.

Bsn.

Hn.

Bar. Tpt.

Perc.

Vla.

Vla.

Vc.

Cb.

Cb.

125

Fl.
Bsn.
Hn.
Perc.
Vla.
Vla.
Vc.
Cb.
Cb.

127

Fl.

Cl.

Bsn.

Hn.

Perc.

Vla.

Vla.

Vc.

Cb.

Cb.

129

Fl.

Cl.

Bsn.

Hn.

Perc.

Vla.

Vla.

Vc.

Cb.

Cb.

131

Fl.

Ob.

Cl.

Bsn.

Hn.

Bar. Tpt.

Perc.

Vla.

Vla.

Vc.

Cb.

Cb.

133

Fl.

Ob.

Cl.

Bsn.

Hn.

Bar. Tpt.

Perc.

Vla.

Vla.

Vc.

Cb.

Cb.

135

Fl.

Ob.

Cl.

Bsn.

Hn.

Bar. Tpt.

Perc.

Perc.

Vla.

Vla.

Vc.

Cb.

Cb.

137

Fl.

Ob.

Cl.

Bsn.

Hn.

Bar. Tpt.

Perc.

Perc.

Vla.

Vla.

Vc.

Cb.

Cb.

139

Fl.

Ob.

Cl.

Bsn.

Hn.

Bar. Tpt.

Perc.

Perc.

Vla.

Vla.

Vc.

Cb.

Cb.

141

Fl.

Ob.

Cl.

Bsn.

Hn.

Bar. Tpt.

Perc.

Vla.

Vla.

Vc.

Cb.

Cb.

143

Fl.

Ob.

Cl.

Bsn.

Hn.

Bar. Tpt.

Perc.

Perc.

Vla.

Vla.

Vc.

Cb.

Cb.

145

Fl.

Ob.

Cl.

Bsn.

Hn.

Bar. Tpt.

Perc.

Vla.

Vla.

Vc.

Cb.

Cb.

147

Fl.

Ob.

Cl.

Bsn.

Hn.

Bar. Tpt.

Perc.

Perc.

Vla.

Vla.

Vc.

Cb.

Cb.

150

Fl.

Ob.

Cl.

Bsn.

Hn.

Bar. Tpt.

Perc.

Perc.

Vla.

Vla.

Vc.

Cb.

Cb.

154

Bar. Tpt.

Vla.

Vla.

Vc.

Cb.

Cb.

157

Vla.

Vla.

Vc.

Cb.

Cb.

159

Vla. Vla. Vc. Cb. Cb.

161

Vla. Vla. Vc. Cb. Cb.

163

Fl.

Ob.

Cl.

Bsn.

Vla.

Vla.

Vc.

Cb.

Cb.

166

Fl.
Ob.
Cl.
Bsn.
Vla.
Vc.
Cb.
Cb.

169

Vla.
Vla.
Vc.
Cb.
Cb.

171

Vla. Vla. Vc. Cb. Cb.

173

Fl. Vla. Vla. Vc. Cb. Cb.

175

Fl.
Ob.
Vla.
Vla.
Vc.
Cb.
Cb.

177

Cl.
Hn.
Vla.
Vla.
Vc.
Cb.
Cb.

180

Cl.

Bsn.

Hn.

Vla.

Vc.

Cb.

Cb.

182

Cl.

Bsn.

Hn.

Vla.

Vla.

Vc.

Cb.

Cb.

184

Cl.

Bsn.

Hn.

Vla.

Vc.

Cb.

Cb.

186

Fl.

Cl.

Bsn.

Hn.

Vla.

Vla.

Vc.

Cb.

Cb.

188

Fl.

Cl.

Hn.

Vla.

Vla.

Vc.

Cb.

Cb.

190

Fl.

Ob.

Cl.

Bsn.

Hn.

Vla.

Vla.

Vc.

Cb.

Cb.

192

Fl.

Ob.

Bsn.

Hn.

Vla.

Vc.

Cb.

Cb.

194

Fl.

Ob.

Bsn.

Hn.

Vla.

Vla.

Vc.

Cb.

Cb.

196

Fl.
Ob.
Bsn.
Hn.
Vla.
Vc.
Cb.
Cb.

198

Fl.

Ob.

Bsn.

Hn.

Vla.

Vla.

Vc.

Cb.

Cb.

200

Fl. Cl. Hn. Vla. Vla. Vc. Cb. Cb.

202

Fl.

Ob.

Cl.

Hn.

Vla.

Vla.

Vc.

Cb.

Cb.

204

Ob.

Cl.

Hn.

Vla.

Vla.

Vc.

Cb.

Cb.

206

Fl.

Ob.

Cl.

Bsn.

Hn.

Vla.

Vla.

Vc.

Cb.

Cb.

208

Fl.

Ob.

Cl.

Bsn.

Hn.

Vla.

Vla.

Vc.

Cb.

Cb.

210

Fl.

Bsn.

Hn.

Bar. Tpt.

Perc.

Perc.

Vla.

Vla.

Vc.

Cb.

Cb.

212

Fl.

Bsn.

Hn.

Perc.

Perc.

Vla.

Vla.

Vc.

Cb.

Cb.

214

Fl.

Cl.

Bsn.

Hn.

Perc.

Perc.

Vla.

Vla.

Vc.

Cb.

Cb.

216

Fl.

Cl.

Bsn.

Hn.

Perc.

Perc.

Vla.

Vla.

Vc.

Cb.

Cb.

218

Fl.

Ob.

Cl.

Bsn.

Hn.

Bar. Tpt.

Perc.

Perc.

Vla.

Vla.

Vc.

Cb.

Cb.

220

Fl.

Ob.

Cl.

Bsn.

Hn.

Bar. Tpt.

Perc.

Perc.

Vla.

Vla.

Vc.

Cb.

Cb.

222

Fl.

Ob.

Cl.

Bsn.

Hn.

Bar. Tpt.

Perc.

Perc.

Vla.

Vla.

Vc.

Cb.

Cb.

224

Fl.

Ob.

Cl.

Bsn.

Hn.

Bar. Tpt.

Perc.

Perc.

Vla.

Vla.

Vc.

Cb.

Cb.

226 ♩ = 250,000000

Fl.
Ob.
Cl.
Bsn.
Hn.
Bar. Tpt.
Perc.
Perc.
Vla.
Vla.
Vc.
Cb.
Cb.

228

Fl.

Ob.

Cl.

Bsn.

Hn.

Bar. Tpt.

Perc.

Perc.

Vla.

Vla.

Vc.

Cb.

Cb.

230

Fl.
Ob.
Cl.
Bsn.
Hn.
Bar. Tpt.
Perc.
Perc.
Vla.
Vla.
Vc.
Cb.
Cb.

232

234

Fl.

Ob.

Cl.

Bsn.

Hn.

Bar. Tpt.

Perc.

Perc.

Vla.

Vla.

Vc.

Cb.

Cb.

236

Fl.

Ob.

Cl.

Bsn.

Hn.

Bar. Tpt.

Perc.

Perc.

Vla.

Vla.

Vc.

Cb.

Cb.

238

Fl.
Ob.
Cl.
Bsn.
Hn.
Bar. Tpt.
Perc.
Perc.
Vla.
Vla.
Vc.
Cb.
Cb.

240

Fl.

Ob.

Cl.

Bsn.

Hn.

Bar. Tpt.

Perc.

Perc.

Vla.

Vla.

Vc.

Cb.

Cb.

242

Fl.
Ob.
Cl.
Bsn.
Hn.
Bar. Tpt.
Perc.
Perc.
Vla.
Vla.
Vc.
Cb.
Cb.

244

246

Fl.

Ob.

Cl.

Bsn.

Hn.

Bar. Tpt.

Perc.

Perc.

Vla.

Vla.

Vc.

Cb.

Cb.

248

Fl.

Ob.

Cl.

Bsn.

Bar. Tpt.

Perc.

Vla.

Vla.

Vc.

Cb.

Cb.

Measure 250:

- Fl.: Treble clef, key signature of one sharp (F#), playing a series of chords.
- Ob.: Treble clef, key signature of one sharp (F#), playing a series of chords.
- Cl.: Treble clef, key signature of one sharp (F#), playing a series of chords.
- Bsn.: Bass clef, key signature of one sharp (F#), playing a rhythmic pattern of eighth notes.
- Hn.: Treble clef, key signature of one sharp (F#), playing a series of chords.
- Bar. Tpt.: Treble clef, key signature of one sharp (F#), playing a series of chords.
- Perc. (top): Drum set notation with a snare drum (S) and cymbal (C). Features a sixteenth-note pattern with a sixteenth rest (6) and a triplet (3).
- Perc. (bottom): Drum set notation with a snare drum (S) and cymbal (C). Features a simple rhythmic pattern.
- Vla. (top): Bass clef, key signature of one sharp (F#), playing a series of chords.
- Vla. (bottom): Bass clef, key signature of one sharp (F#), playing a series of chords.
- Vc.: Bass clef, key signature of one sharp (F#), playing a series of chords.
- Cb. (top): Bass clef, key signature of one sharp (F#), playing a series of chords.
- Cb. (bottom): Bass clef, key signature of one sharp (F#), playing a rhythmic pattern of eighth notes.

Measure 251:

- Fl.: Treble clef, key signature of one sharp (F#), playing a series of chords.
- Ob.: Treble clef, key signature of one sharp (F#), playing a series of chords.
- Cl.: Treble clef, key signature of one sharp (F#), playing a series of chords.
- Bsn.: Bass clef, key signature of one sharp (F#), playing a rhythmic pattern of eighth notes.
- Hn.: Treble clef, key signature of one sharp (F#), playing a series of chords.
- Bar. Tpt.: Treble clef, key signature of one sharp (F#), playing a series of chords.
- Perc. (top): Drum set notation with a snare drum (S) and cymbal (C). Features a sixteenth-note pattern with a sixteenth rest (6) and a triplet (3).
- Perc. (bottom): Drum set notation with a snare drum (S) and cymbal (C). Features a simple rhythmic pattern.
- Vla. (top): Bass clef, key signature of one sharp (F#), playing a series of chords.
- Vla. (bottom): Bass clef, key signature of one sharp (F#), playing a series of chords.
- Vc.: Bass clef, key signature of one sharp (F#), playing a series of chords.
- Cb. (top): Bass clef, key signature of one sharp (F#), playing a series of chords.
- Cb. (bottom): Bass clef, key signature of one sharp (F#), playing a rhythmic pattern of eighth notes.

252

Fl.
Ob.
Cl.
Bsn.
Hn.
Bar. Tpt.
Perc.
Perc.
Vla.
Vla.
Vc.
Cb.
Cb.

254

Fl.
Ob.
Cl.
Bsn.
Hn.
Bar. Tpt.
Perc.
Perc.
Vla.
Vla.
Vc.
Cb.
Cb.

256

Fl.

Ob.

Cl.

Bsn.

Hn.

Bar. Tpt.

Perc.

Perc.

Vla.

Vla.

Vc.

Cb.

Cb.

258

Fl.

Ob.

Cl.

Bsn.

Hn.

Bar. Tpt.

Perc.

Perc.

Vla.

Vla.

Vc.

Cb.

Cb.

260

Fl.

Ob.

Cl.

Bsn.

Hn.

Bar. Tpt.

Perc.

Perc.

Vla.

Vla.

Vc.

Cb.

Cb.

♩ = 80,000000

Gioacchino Antonio Rossini - Barber Of Seville Overture

Flute

♩ = 52,000008 ♩ = 46,52000008 ♩ = 52,000046

6

15

17

20

24

♩ = 29,5000008 ♩ = 175,000076

35

38

Flute

Flute

115

119

124

126

128

130

132

134

136

138

141

145

149

163

167

176

189

193

197

201

208

211

213

215

217

219

221

223

225

228

6

Flute

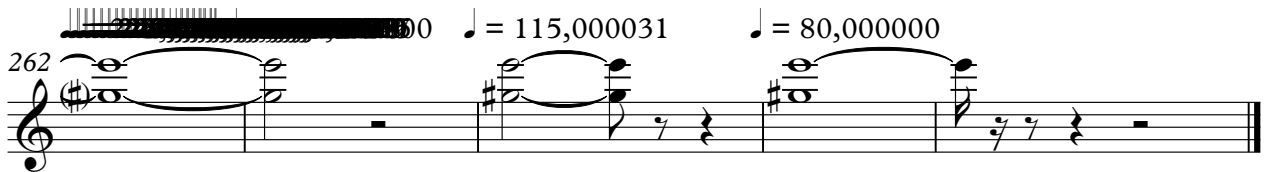
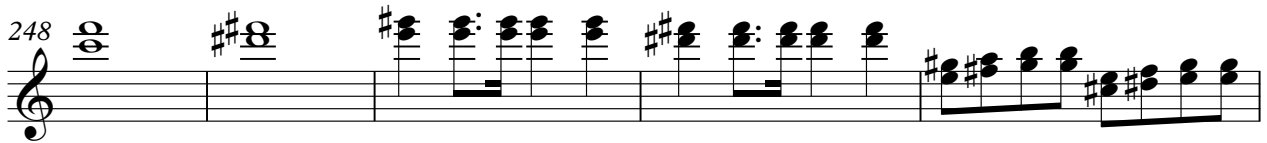
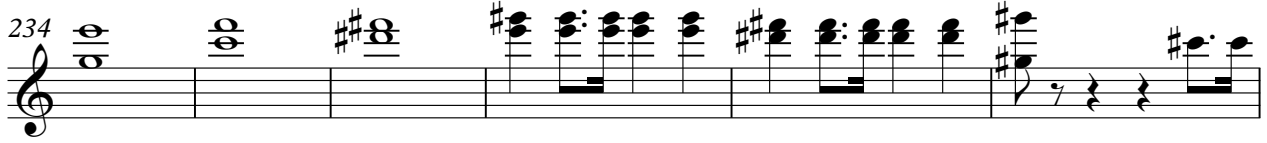

Gioacchino Antonio Rossini - Barber Of Seville Overture

Oboe

♩ = 52,000008 ♩ = 40,52,000008 ♩ = 39,52,000008

Oboe

6

12

5

3

3

20

♩ = 39,50,000008

25

♩ = 175,000076

9

38

6

46

49

54

59

63

66

77

82

95

99

120

Oboe

132

134

137

140

146

151

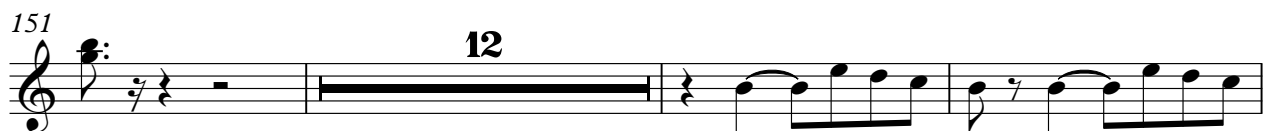

166

175

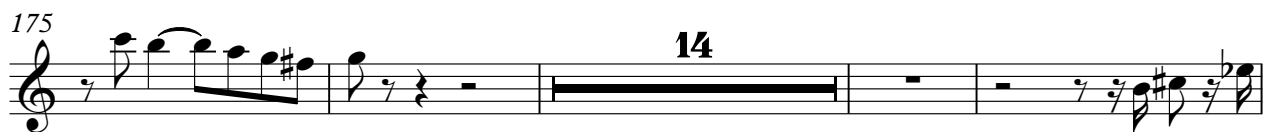

193

197

202

208

219

221

224

227

234

240

247

253

$\text{♩} = 250,000000$

257

262

Gioacchino Antonio Rossini - Barber Of Seville Overture

Clarinet in B \flat

Clarinet

$\text{♩} = 52,000008$ $\text{♩} = 46,60000008$ $\text{♩} = 39,529947046$

6

18

22

36

40

52

56

60

64

V.S.

Clarinet in B♭

68

7

79

10 2

94

98

103

107

111

115

120

128

Clarinet in B \flat

130

133

136

139

145

150

13

166

10

179

183

188

9

Clarinet in B \flat

200

205

214

216

219

221

223

225

$\text{♩} = 250,000,000$

228

236

242

251

255

260

10 = 115,000031 = 80,000000

Gioacchino Antonio Rossini - Barber Of Seville Overture

Bassoon

♩ = 52,000008 ♩ = 40,50,000008 ♩ = 39,50,000008

Bassoon

5

11

17

21

26

37

49

52

55

58

61

64

68

71

75

78

82

37

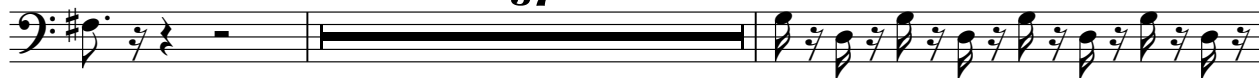

121

124

127

130

133

137

141

145

149

12

164

168

11

181

185

3

191

195

199

7

208

210

213

216

219

223

♩ = 250,000000

227

231

234

236

238

242

245

248

250

253

258

262

♩ = 115,000031 ♩ = 80,000000

Horn in F

Gioacchino Antonio Rossini - Barber Of Seville Overture

♩ = 52,000008 ♩ = 40,52,000008 ♩ = 39,52,000008

French Horn

5

10

15

20

26

23

52

56

60

64

2

3

73

79 **24**

106

110 **3**

117

122

127

131

135

140

147

Horn in F

152 **26**

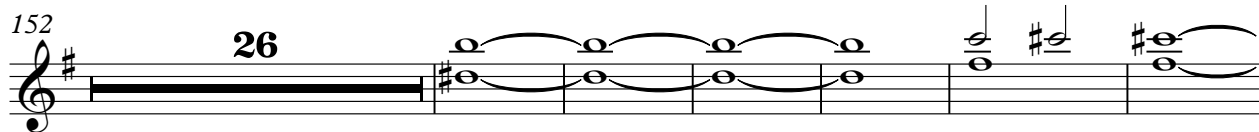

184 **2**

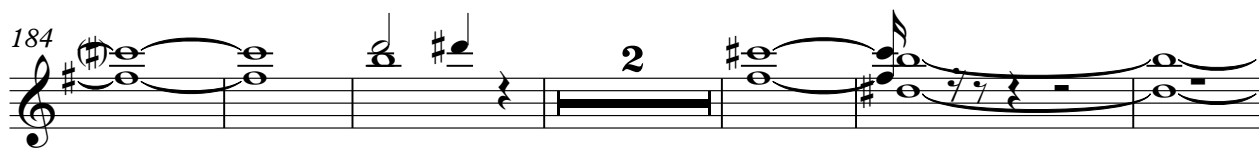

192 **2**

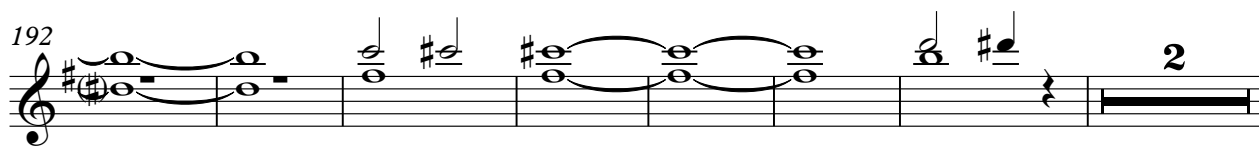

201

207

212

216

220

225 $\text{♩} = 250,000000$

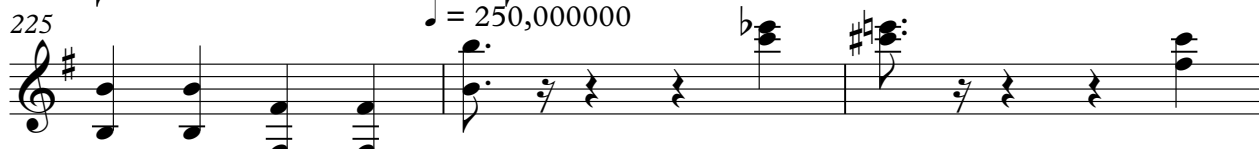

228 **3**

Horn in F

234

2

241

3

2

250

256

261

200 ♩ = 115,000031 ♩ = 80,000000

Gioacchino Antonio Rossini - Barber Of Seville Overture

Baroque Trumpet

♩ = 52,000008 ♩ = 46,5000008 ♩ = 39,5000008 ♩ = 39,5000008 ♩ = 175,000076

Trumpet

6

11

20

49

54

59

65

75

80

250

254

258

262

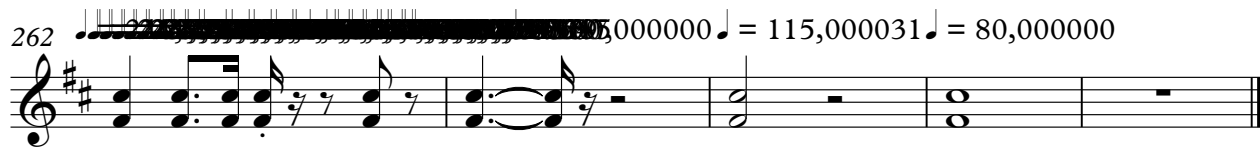

000000 ♩ = 115,000031 ♩ = 80,000000

Percussion

Gioacchino Antonio Rossini - Barber Of Seville Overture

♩ = 52,000008 ♩ = 405000008 ♩ = 39,5000006

Timpani

19

24

♩ = 39,5000008 ♩ = 175,000076

23

51

51

58

58

65

2 3 63

136

3

145

3 58

Percussion

210

216

222

226 ♩ = 250,000000

237

242

251

257

260

263 ♩ = 160,000000 ♩ = 115,000000

Gioacchino Antonio Rossini - Barber Of Seville Overture

Percussion

$\text{♩} = 52,000008$ $\text{♩} = 50,000008$ $\text{♩} = 39,500006$ $\text{♩} = 39,500008$ $\text{♩} = 175,000008$
G. Cassa

19

26

23

54

62

4

3

74

46

124

130

136

143

149

58

2

Percussion

210

216

222

$\text{♩} = 250,000000$

229

3

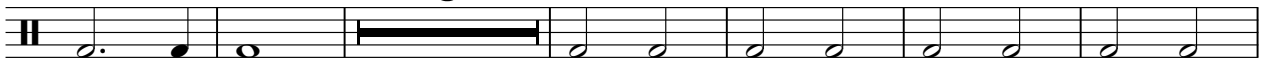

238

3

247

254

260

~~260~~ $\text{♩} = 115,000,000,000$

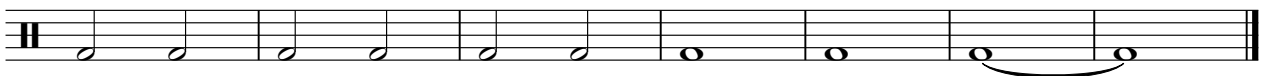

Gioacchino Antonio Rossini - Barber Of Seville Overture

Viola

♩ = 52,000008
Violin 1

♩ = 40,0000008

♩ = 52,000008

4

7

9

11

14

17

19

20

21

V.S.

2

♩ = 50,000000
♩ = 175,000076
Viola

23

28

32

35

42

45

48

53

57

62

Viola

66

70

74

76

79

83

87

93

101

104

112

116

122

125

128

130

133

136

139

141

Viola

143

145

147

151

156

160

163

170

174

177

182

188

194

200

204

209

212

214

216

218

220 *Viola*

222

224 $\text{♩} = 250,000000$

227

232

236

238

242

247

249

8

251 Viola

254

257

260

263

♩ = 160,000000 ♩ = 115,000031 ♩ = 80,000000

Gioacchino Antonio Rossini - Barber Of Seville Overture

Viola

♩ = 52,000008 ♩ = 40,000008

Violin 2

V.S.

61

65

68

72

75

77

81

92

95

98

101

104

107

110

113

116

122

125

128

130

132

134

137

140

142

144

146

6

Viola

148

154

158

161

164

3

170

173

176

179

182

185

188

191

194

197

200

204

210

212

215

V.S.

Viola

217

219

221

224

227

229

234

236

238

241

Gioacchino Antonio Rossini - Barber Of Seville Overture

Violoncello

♩ = 52,000008
Viola

4

♩ = 52,000008

7

9

12

14

16

18

21

♩ = 30,952685208 ♩ = 175,000076

23

Violoncello

27

31

34

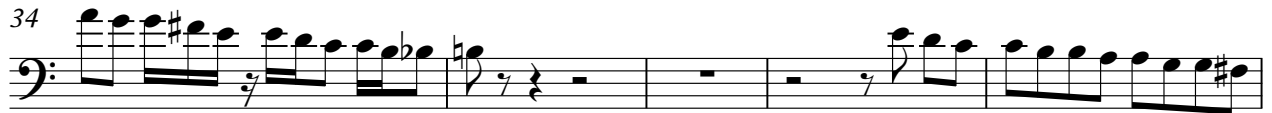

39

43

47

50

53

55

57

Violoncello

59

62

65

69

78

82

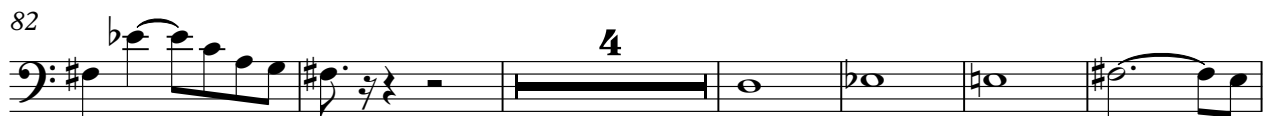

92

95

98

101

V.S.

104

107

110

113

116

119

122

125

128

131

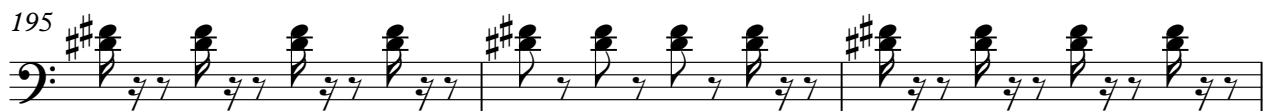
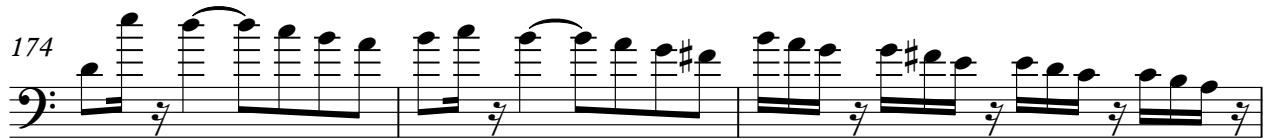

198

201

204

207

209

212

215

218

221

♩ = 250,000000

224

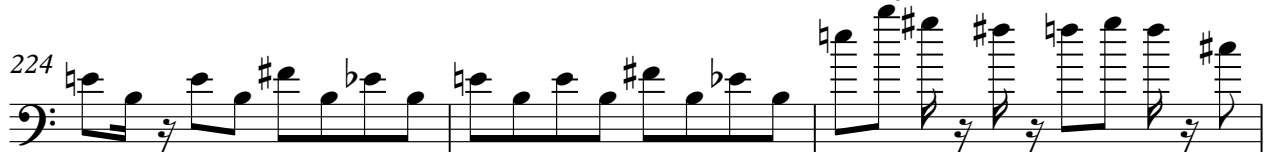

227

230

233

236

238

241

243

246

249

251

Violoncello

254

256

258

261

Gioacchino Antonio Rossini - Barber Of Seville Overture

Contrabass

♩ = 52,000008 Cello

♩ = 40,000008

4

7

9

11

13

15

17

20

22

V.S.

2
23 **Contrabass** $\text{♩} = 30,950,635,208$

25 $\text{♩} = 175,000,076$

28

31

34 **3**

40

43

46

49

53

56

60

64

68

71

75

78

81

8

131

134

138

141

144

147

152

156

159

162

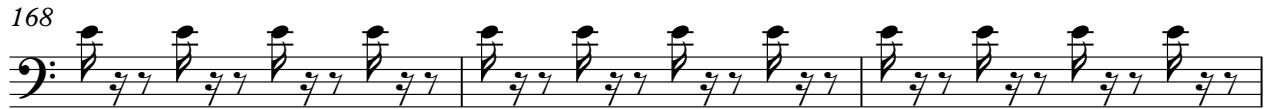

205

208

211

214

217

220

224

228

231

234

Contrabass

237

237

238

239

240

240

241

242

243

244

244

245

246

247

247

248

249

250

250

251

252

253

253

254

255

256

257

258

258

259

260

261

262

262

263

264

265

♪ = 115,000031 ♩ = 80,000000

2

Contrabass

22

24

28

31

34

40

43

46

49

53

56

60

64

68

71

75

78

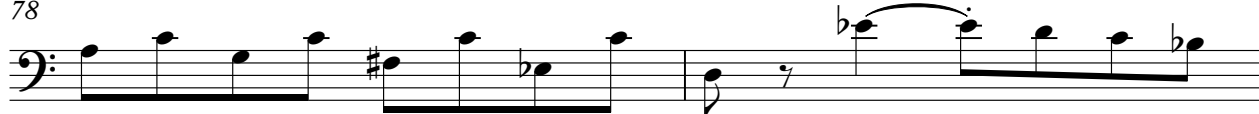

80

10

92

97

101

105

110

114

119

124

127

130

133

137

140

143

146

150

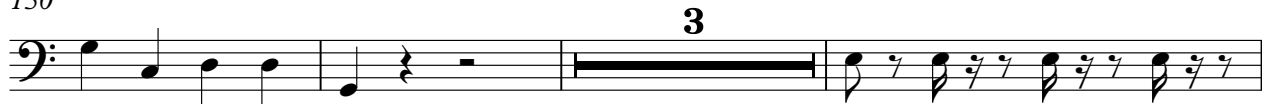

156

159

162

168

171

174

177

181

186

190

195

200

205

210

213

216

219

223

♩ = 250,000000

227

231

234

236

238

V.S.

242

245

248

250

253

258

262

