

Glenn & His Orchestra Miller - Chattanooga Choo Choo 1

♩ = 150,000000
Alto Sax 1

The score is for a 4/4 piece in G major. The tempo is marked as ♩ = 150,000000. The saxophone section includes Alto Sax 1, Alto Sax 2, Tenor Sax 1, Tenor Sax 2, and Bari Sax. The brass section includes Trumpet 1-4 and Trombone 1-4. The rhythm section includes Brsh/Jazz Kit, Piano, and Jazz Bass. The saxophones and brass play a rhythmic melody, while the piano and bass provide accompaniment.

Alto Sax 2

Tenor Sax 1

Tenor Sax 2

Bari Sax

Trumpet 1

Trumpet 2

Trumpet 3

Trumpet 4

Trombone 1

Trombone 2

Trombone 3

Trombone 4

Brsh/Jazz Kit

Piano

♩ = 150,000000
Jazz Bass

7

Alto Sax

Alto Sax

Tenor Sax

Tenor Sax

Bari Sax

Trumpet 1

Trombone

Trombone

Brsh/Jazz

Piano

Jazz Bass

10

Alto Sax

Alto Sax

Tenor Sax

Tenor Sax

Bari Sax

Trumpet 1

Trombone

Trombone

Brsh/Jazz

Piano

Jazz Bass

13

Brsh/Jazz

Piano

Jazz Bass

15

Alto Sax

Tenor Sax

Bari Sax

Trumpet 1

Trumpet 2

Trumpet 3

Trumpet 4

Trombone

Trombone

Trombone

Trombone

Brsh/Jazz

Piano

Jazz Bass

Detailed description of the musical score: The score is for a jazz ensemble. It begins at measure 15. The saxophone section (Alto, Tenor, Bari) has a melodic line with triplets and syncopation. The trumpet section (Trumpet 1-4) and trombone section (Trombone 1-4) provide harmonic support with rhythmic patterns. The Brsh/Jazz part features a complex rhythmic pattern with accents. The Piano part has a bass line with triplets and a sustained chord in the right hand. The Jazz Bass part has a simple bass line with a triplet in the second measure.

17

Alto Sax

Tenor Sax

Bari Sax

Trumpet 1

Trumpet 2

Trumpet 3

Trumpet 4

Trombone

Trombone

Trombone

Trombone

Brsh/Jazz

Piano

Jazz Bass

3

3

3

19

Alto Sax

Tenor Sax

Bari Sax

Trumpet 1

Trumpet 2

Trumpet 3

Trumpet 4

Trombone

Trombone

Trombone

Trombone

Brsh/Jazz

Piano

Jazz Bass

21

Alto Sax

Tenor Sax

Bari Sax

Trumpet 1

Trumpet 2

Trumpet 3

Trumpet 4

Trombone

Trombone

Trombone

Trombone

Brsh/Jazz

Piano

Jazz Bass

23

Alto Sax

Alto Sax

Tenor Sax

Tenor Sax

Bari Sax

Trumpet 1

Trumpet 2

Trumpet 3

Trumpet 4

Trombone

Trombone

Trombone

Trombone

Brsh/Jazz

Piano

Jazz Bass

25

Alto Sax

Tenor Sax

Bari Sax

Trumpet 1

Trumpet 2

Trumpet 3

Trumpet 4

Trombone

Trombone

Trombone

Trombone

Brsh/Jazz

Piano

Jazz Bass

27

Alto Sax

Tenor Sax

Bari Sax

Trumpet 1

Trumpet 2

Trumpet 3

Trumpet 4

Trombone

Trombone

Trombone

Trombone

Brsh/Jazz

Piano

Jazz Bass

29

Alto Sax

Tenor Sax

Bari Sax

Trumpet 1

Trumpet 2

Trumpet 3

Trumpet 4

Trombone

Trombone

Trombone

Trombone

Brsh/Jazz

Piano

Jazz Bass

31

Alto Sax

Alto Sax

Tenor Sax

Tenor Sax

Bari Sax

Trumpet 1

Trumpet 2

Trumpet 3

Trumpet 4

Trombone

Trombone

Trombone

Trombone

Brsh/Jazz

Piano

Jazz Bass

33

Alto Sax

Tenor Sax

Bari Sax

Trumpet 1

Trumpet 2

Trumpet 3

Trumpet 4

Trombone

Trombone

Trombone

Trombone

Brsh/Jazz

Piano

Jazz Bass

35

37

Alto Sax

Alto Sax

Tenor Sax

Tenor Sax

Bari Sax

Trumpet 1

Trumpet 2

Trumpet 3

Trumpet 4

Trombone

Trombone

Trombone

Trombone

Brsh/Jazz

Piano

Jazz Bass

39

Alto Sax

Alto Sax

Tenor Sax

Tenor Sax

Bari Sax

Trumpet 1

Trumpet 2

Trumpet 3

Trumpet 4

Trombone

Trombone

Trombone

Brsh/Jazz

Piano

Jazz Bass

41

Alto Sax

Tenor Sax

Bari Sax

Trumpet 1

Trumpet 2

Trumpet 3

Trumpet 4

Trombone

Trombone

Trombone

Trombone

Brsh/Jazz

Piano

Jazz Bass

43

Alto Sax

Alto Sax

Tenor Sax

Tenor Sax

Bari Sax

Trumpet 1

Trumpet 2

Trumpet 3

Trumpet 4

Trombone

Trombone

Trombone

Trombone

Brsh/Jazz

Piano

Jazz Bass

45

Alto Sax

Alto Sax

Tenor Sax

Tenor Sax

Bari Sax

Trumpet 1

Trumpet 2

Trumpet 3

Trumpet 4

Trombone

Trombone

Trombone

Trombone

Brsh/Jazz

Piano

Jazz Bass

47

Alto Sax

Alto Sax

Tenor Sax

Tenor Sax

Bari Sax

Trumpet 1

Trumpet 2

Trumpet 3

Trumpet 4

Trombone

Trombone

Trombone

Trombone

Brsh/Jazz

Piano

Jazz Bass

49

Brsh/Jazz

Piano

Jazz Bass

51

Alto Sax

Tenor Sax

Bari Sax

Trumpet 1

Trumpet 2

Trumpet 3

Trumpet 4

Trombone

Trombone

Trombone

Trombone

Brsh/Jazz

Piano

Jazz Bass

53

Alto Sax

Tenor Sax

Bari Sax

Trumpet 1

Trumpet 2

Trumpet 3

Trumpet 4

Trombone

Trombone

Trombone

Trombone

Brsh/Jazz

Piano

Jazz Bass

3

3

3

55

Alto Sax

Tenor Sax

Bari Sax

Trumpet 1

Trumpet 2

Trumpet 3

Trumpet 4

Trombone

Trombone

Trombone

Trombone

Brsh/Jazz

Piano

Jazz Bass

57

Alto Sax

Tenor Sax

Bari Sax

Trumpet 1

Trumpet 2

Trumpet 3

Trumpet 4

Trombone

Trombone

Trombone

Trombone

Brsh/Jazz

Piano

Jazz Bass

59

Alto Sax

Alto Sax

Tenor Sax

Tenor Sax

Bari Sax

Trumpet 1

Trumpet 2

Trumpet 3

Trumpet 4

Trombone

Trombone

Trombone

Trombone

Brsh/Jazz

Piano

Jazz Bass

61

Alto Sax

Tenor Sax

Bari Sax

Trumpet 1

Trombone

Brsh/Jazz

Piano

Jazz Bass

63

Alto Sax

Alto Sax

Tenor Sax

Tenor Sax

Bari Sax

Trumpet 1

Trumpet 2

Trumpet 3

Trumpet 4

Trombone

Trombone

Trombone

Trombone

Brsh/Jazz

Piano

Jazz Bass

65

Alto Sax

Alto Sax

Tenor Sax

Tenor Sax

Bari Sax

Trumpet 1

Trumpet 2

Trumpet 3

Trumpet 4

Trombone

Trombone

Trombone

Trombone

Brsh/Jazz

Piano

Jazz Bass

67

Trumpet 1

Trumpet 2

Trumpet 3

Trumpet 4

Brsh/Jazz

Piano

Jazz Bass

Detailed description of the musical score for measures 67-70:

70

Alto Sax

Tenor Sax

Bari Sax

Trumpet 1

Trumpet 2

Trumpet 3

Trumpet 4

Trombone

Trombone

Trombone

Trombone

Brsh/Jazz

Piano

Jazz Bass

72

Alto Sax

Tenor Sax

Bari Sax

Trumpet 1

Trumpet 2

Trumpet 3

Trumpet 4

Trombone

Trombone

Trombone

Trombone

Brsh/Jazz

Piano

Jazz Bass

6

3

6

3

6

3

3

74

Alto Sax

Alto Sax

Tenor Sax

Tenor Sax

Bari Sax

Trumpet 1

Trumpet 2

Trumpet 3

Trumpet 4

Trombone

Trombone

Trombone

Trombone

Brsh/Jazz

Piano

Jazz Bass

76

Alto Sax

Alto Sax

Tenor Sax

Tenor Sax

Bari Sax

Trumpet 1

Trumpet 2

Trumpet 3

Trumpet 4

Trombone

Trombone

Trombone

Trombone

Brsh/Jazz

Piano

Jazz Bass

78

Alto Sax

Alto Sax

Tenor Sax

Tenor Sax

Bari Sax

Trumpet 1

Trumpet 2

Trumpet 3

Trumpet 4

Trombone

Trombone

Trombone

Trombone

Brsh/Jazz

Piano

Jazz Bass

80

Alto Sax

Alto Sax

Tenor Sax

Tenor Sax

Bari Sax

Trumpet 1

Trumpet 2

Trumpet 3

Trumpet 4

Trombone

Trombone

Trombone

Trombone

Brsh/Jazz

Piano

Jazz Bass

82

Alto Sax

Alto Sax

Tenor Sax

Tenor Sax

Bari Sax

Trumpet 1

Trumpet 2

Trumpet 3

Trumpet 4

Trombone

Trombone

Trombone

Trombone

Brsh/Jazz

Piano

Jazz Bass

84

Alto Sax

Alto Sax

Tenor Sax

Tenor Sax

Bari Sax

Trumpet 1

Trumpet 2

Trumpet 3

Trumpet 4

Trombone

Trombone

Trombone

Trombone

Brsh/Jazz

Piano

Jazz Bass

86

Alto Sax

Alto Sax

Tenor Sax

Tenor Sax

Bari Sax

Trumpet 1

Trumpet 2

Trumpet 3

Trumpet 4

Trombone

Trombone

Trombone

Trombone

Brsh/Jazz

Piano

Jazz Bass

88

Alto Sax

Alto Sax

Tenor Sax

Tenor Sax

Bari Sax

Trumpet 1

Trombone

Brsh/Jazz

Piano

Jazz Bass

90

Alto Sax

Alto Sax

Tenor Sax

Tenor Sax

Bari Sax

Trumpet 1

Trumpet 2

Trumpet 3

Trumpet 4

Trombone

Trombone

Trombone

Trombone

Brsh/Jazz

Piano

Jazz Bass

93

Alto Sax

Alto Sax

Tenor Sax

Tenor Sax

Bari Sax

Trumpet 1

Trumpet 2

Trumpet 3

Trumpet 4

Trombone

Trombone

Trombone

Trombone

Brsh/Jazz

Piano

Jazz Bass

95

Alto Sax

Alto Sax

Tenor Sax

Tenor Sax

Bari Sax

Brsh/Jazz

Piano

Jazz Bass

97

Alto Sax

Alto Sax

Tenor Sax

Tenor Sax

Bari Sax

Trumpet 1

Trumpet 2

Trumpet 3

Trumpet 4

Trombone

Trombone

Trombone

Trombone

Brsh/Jazz

Piano

Jazz Bass

101

Alto Sax

Alto Sax

Tenor Sax

Tenor Sax

Bari Sax

Trumpet 1

Trumpet 2

Trumpet 3

Trumpet 4

Trombone

Trombone

Trombone

Trombone

Brsh/Jazz

Piano

Jazz Bass

103

105

Alto Sax

Alto Sax

Tenor Sax

Tenor Sax

Bari Sax

Brsh/Jazz

Piano

Jazz Bass

107

Brsh/Jazz

Piano

Jazz Bass

109

111

Alto Sax

Alto Sax

Tenor Sax

Tenor Sax

Bari Sax

Trumpet 1

Trumpet 2

Trumpet 3

Trumpet 4

Trombone

Trombone

Trombone

Trombone

Brsh/Jazz

Piano

Jazz Bass

113

Alto Sax

Alto Sax

Tenor Sax

Tenor Sax

Bari Sax

Trumpet 1

Trumpet 2

Trumpet 3

Trumpet 4

Trombone

Trombone

Trombone

Trombone

Brsh/Jazz

Piano

Jazz Bass

115

Alto Sax

Alto Sax

Tenor Sax

Tenor Sax

Bari Sax

Trumpet 1

Trombone

Trombone

Trombone

Trombone

Brsh/Jazz

Piano

Jazz Bass

117

119

Alto Sax

Alto Sax

Tenor Sax

Tenor Sax

Bari Sax

Trumpet 1

Trumpet 2

Trumpet 3

Trumpet 4

Trombone

Trombone

Trombone

Trombone

Brsh/Jazz

Piano

Jazz Bass

121

Alto Sax

Alto Sax

Tenor Sax

Tenor Sax

Bari Sax

Trumpet 1

Trumpet 2

Trumpet 3

Trumpet 4

Trombone

Trombone

Trombone

Trombone

Brsh/Jazz

Piano

Jazz Bass

123

Alto Sax

Alto Sax

Tenor Sax

Tenor Sax

Bari Sax

Brsh/Jazz

Piano

Jazz Bass

125

Brsh/Jazz

Piano

Jazz Bass

128

The musical score is arranged in a system with the following parts from top to bottom:

130

The musical score consists of the following parts:

- Alto Sax (two staves)
- Tenor Sax (two staves)
- Bari Sax (one staff)
- Trumpet 1 (one staff)
- Trumpet 2 (one staff)
- Trumpet 3 (one staff)
- Trumpet 4 (one staff)
- Trombone (four staves)
- Brsh/Jazz (one staff)
- Jazz Bass (one staff)

132

135

Alto Sax

Alto Sax

Tenor Sax

Tenor Sax

Bari Sax

Brsh/Jazz

Piano

Jazz Bass

138

Alto Sax

Alto Sax

Tenor Sax

Tenor Sax

Bari Sax

Brsh/Jazz

Piano

Jazz Bass

Detailed description of the musical score: The score is for a jazz ensemble. It consists of six staves. The top five staves are for saxophones: Alto Sax (top two), Tenor Sax (middle two), and Bari Sax (bottom). The sixth staff is for Brsh/Jazz. The seventh staff is for Piano, and the eighth staff is for Jazz Bass. The music is in 7/8 time. The first measure contains a triplet of eighth notes in each saxophone part. The second measure contains a triplet of eighth notes in each saxophone part. The third measure contains a triplet of eighth notes in each saxophone part. The piano part consists of chords and arpeggios. The jazz bass part consists of a walking bass line.

141

Alto Sax

Alto Sax

Tenor Sax

Tenor Sax

Bari Sax

Brsh/Jazz

Piano

Jazz Bass

144

Alto Sax

Alto Sax

Tenor Sax

Tenor Sax

Bari Sax

Brsh/Jazz

Piano

Jazz Bass

Detailed description of the musical score: The score is for measures 144, 145, and 146. It consists of six staves. The top five staves are for saxophones: two Alto Sax parts, two Tenor Sax parts, and one Bari Sax part. Each saxophone part features a melodic line with triplet patterns (indicated by a '3' above the notes) and rests. The sixth staff is for Brsh/Jazz, showing a rhythmic pattern with 'x' marks above the notes. The seventh staff is for Piano, showing a harmonic accompaniment with chords in both the treble and bass clefs. The eighth staff is for Jazz Bass, showing a walking bass line with eighth and quarter notes.

147

Alto Sax

Alto Sax

Tenor Sax

Tenor Sax

Bari Sax

Trumpet 1

Trumpet 2

Trumpet 3

Trumpet 4

Trombone

Trombone

Trombone

Trombone

Brsh/Jazz

Piano

Jazz Bass

150

Alto Sax

Alto Sax

Tenor Sax

Tenor Sax

Bari Sax

Trumpet 1

Trumpet 2

Trumpet 3

Trumpet 4

Trombone

Trombone

Trombone

Trombone

Brsh/Jazz

Piano

Jazz Bass

152

Alto Sax

Alto Sax

Tenor Sax

Tenor Sax

Bari Sax

Trumpet 1

Trumpet 2

Trumpet 3

Trumpet 4

Trombone

Trombone

Trombone

Trombone

Brsh/Jazz

Piano

Jazz Bass

154

156

Alto Sax

Alto Sax

Tenor Sax

Tenor Sax

Bari Sax

Trumpet 1

Trumpet 2

Trumpet 3

Trumpet 4

Trombone

Trombone

Trombone

Trombone

Brsh/Jazz

Piano

Jazz Bass

159

Alto Sax

Alto Sax

Tenor Sax

Tenor Sax

Bari Sax

Trumpet 1

Trumpet 2

Trumpet 3

Trumpet 4

Trombone

Trombone

Trombone

Trombone

Brsh/Jazz

Piano

Jazz Bass

161

Alto Sax

Alto Sax

Tenor Sax

Tenor Sax

Bari Sax

Trumpet 1

Trumpet 2

Trumpet 3

Trumpet 4

Trombone

Trombone

Trombone

Trombone

Brsh/Jazz

Piano

Jazz Bass

3

163

Alto Sax

Alto Sax

Tenor Sax

Tenor Sax

Bari Sax

Trumpet 1

Trumpet 2

Trumpet 3

Trumpet 4

Trombone

Trombone

Trombone

Brsh/Jazz

Piano

Jazz Bass

166

Alto Sax

Alto Sax

Tenor Sax

Tenor Sax

Bari Sax

Trumpet 1

Trumpet 2

Trombone

Brsh/Jazz

Piano

Jazz Bass

168

Alto Sax

Alto Sax

Tenor Sax

Tenor Sax

Bari Sax

Trumpet 1

Trumpet 2

Trumpet 3

Trumpet 4

Trombone

Trombone

Trombone

Trombone

Brsh/Jazz

Piano

Jazz Bass

170

The musical score is arranged in a standard orchestral format with the following parts from top to bottom:

- Alto Sax (two staves)
- Tenor Sax (two staves)
- Bari Sax (one staff)
- Trumpet 1 (one staff)
- Trumpet 2 (one staff)
- Trumpet 3 (one staff)
- Trumpet 4 (one staff)
- Trombone (four staves)
- Brsh/Jazz (one staff)
- Jazz Bass (one staff)

172

174

Alto Sax

Alto Sax

Tenor Sax

Tenor Sax

Bari Sax

Trumpet 1

Trumpet 2

Trombone

Brsh/Jazz

Piano

Jazz Bass

176

Alto Sax

Alto Sax

Tenor Sax

Tenor Sax

Bari Sax

Trumpet 1

Trumpet 2

Trumpet 3

Trumpet 4

Trombone

Trombone

Trombone

Trombone

Brsh/Jazz

Piano

Jazz Bass

179

Alto Sax

Alto Sax

Tenor Sax

Tenor Sax

Bari Sax

Trumpet 1

Trumpet 2

Trumpet 3

Trumpet 4

Trombone

Trombone

Trombone

Trombone

Brsh/Jazz

Piano

Jazz Bass

3

182

184

Alto Sax

Tenor Sax

Bari Sax

Trumpet 1

Trumpet 2

Trumpet 3

Trumpet 4

Trombone

Trombone

Trombone

Trombone

Brsh/Jazz

Piano

Jazz Bass

186

Alto Sax

Tenor Sax

Bari Sax

Trumpet 1

Trumpet 2

Trumpet 3

Trumpet 4

Trombone

Trombone

Trombone

Trombone

Brsh/Jazz

Piano

Jazz Bass

188

Alto Sax

Alto Sax

Tenor Sax

Tenor Sax

Bari Sax

Trumpet 1

Trumpet 2

Trumpet 3

Trumpet 4

Trombone

Trombone

Trombone

Trombone

Brsh/Jazz

Piano

Jazz Bass

190

192

Alto Sax

Alto Sax

Tenor Sax

Tenor Sax

Bari Sax

Trumpet 1

Trumpet 2

Trumpet 3

Trumpet 4

Trombone

Trombone

Trombone

Trombone

Brsh/Jazz

Piano

Jazz Bass

194

196

Alto Sax

Alto Sax

Tenor Sax

Tenor Sax

Bari Sax

Trumpet 1

Trumpet 2

Trumpet 3

Trumpet 4

Trombone

Trombone

Trombone

Trombone

Brsh/Jazz

Piano

Jazz Bass

199

201

Alto Sax

Alto Sax

Tenor Sax

Tenor Sax

Bari Sax

Trumpet 1

Trumpet 2

Trumpet 3

Trumpet 4

Trombone

Trombone

Trombone

Trombone

Brsh/Jazz

Piano

Jazz Bass

Glenn & His Orchestra Miller - Chattanooga Choo Choo

Alto Sax

♩ = 150,000000

Alto Sax 1

V.S.

41

45

52

55

59

62

66

73

76

79

82

86

89

92

95

98

101

104

110

114

117

122

128

131

134

137

140

143

146

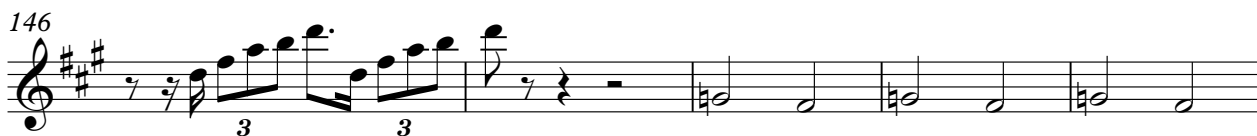

151

156

161

165

170

173

178

182

185

V.S.

6

Alto Sax

189

192

196

201

Glenn & His Orchestra Miller - Chattanooga Choo Choo

Alto Sax

♩ = 150,000000
Alto Sax 2

3

8

11

12

7

3

32

4

3

39

4

3

46

11

3

60

3

65

7

74

78

81

85

88

91

94

97

100

103

110

114

117

122

128

131

134

137

140

143

146

151

155

160

164

170

176

180

190

196

201

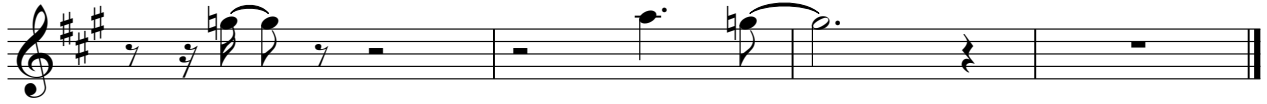

Glenn & His Orchestra Miller - Chattanooga Choo Choo

Tenor Sax

♩ = 150,000000

Tenor Sax 1

3

7

11

17

21

24

28

32

36

39

V.S.

43

47

53

57

60

63

67

73

76

79

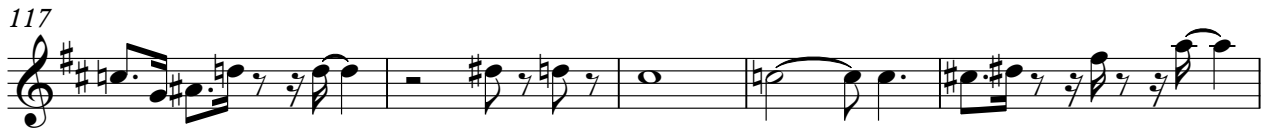

146

150

154

157

161

165

170

173

178

182

V.S.

185

189

192

196

201

Glenn & His Orchestra Miller - Chattanooga Choo Choo

Tenor Sax

♩ = 150,000000

Tenor Sax 2

3

8

23

36

40

47

63

65

74

78

81

85

88

91

94

98

101

104

Tenor Sax

111

114

117

122

128

131

134

137

140

143

V.S.

146

151

155

160

164

169

173

178

182

194

Glenn & His Orchestra Miller - Chattanooga Choo Choo

Bari Sax

$\text{♩} = 150,000000$
Bari Sax **3**

8

11 **4**

17

21

24

27

31

35

38

V.S.

41

45

52

55

59

62

66

73

76

79

110

114

117

122

128

131

134

137

140

143

146

151

155

160

164

169

173

178

182

185

V.S.

189

192

196

201

Glenn & His Orchestra Miller - Chattanooga Choo Choo

Trumpet 1

♩ = 150,000000
Trumpet 1

7

11 5

19

22

25

28

31

36

39

43

V.S.

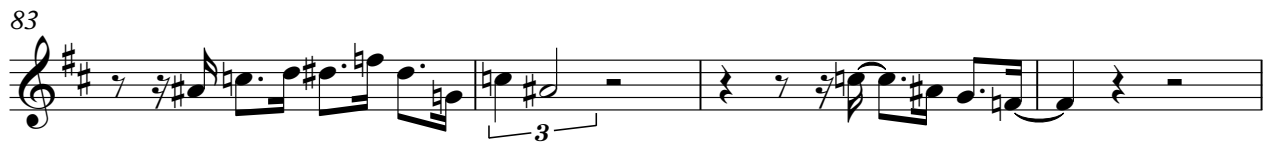
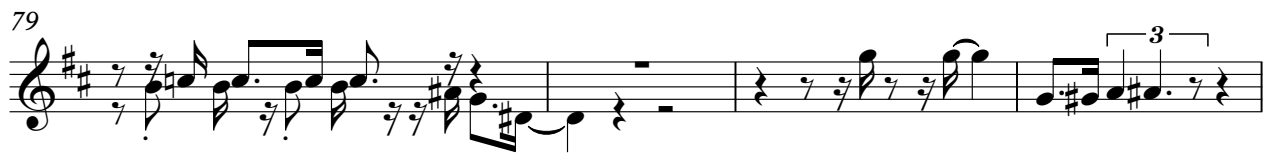
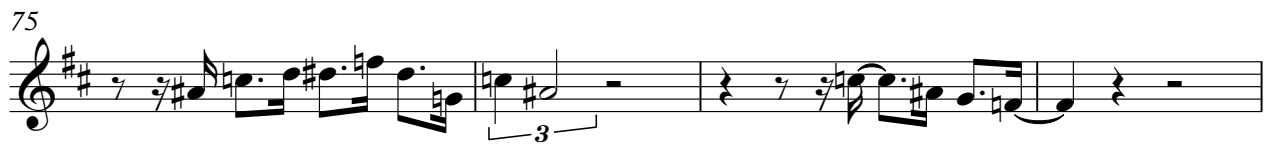
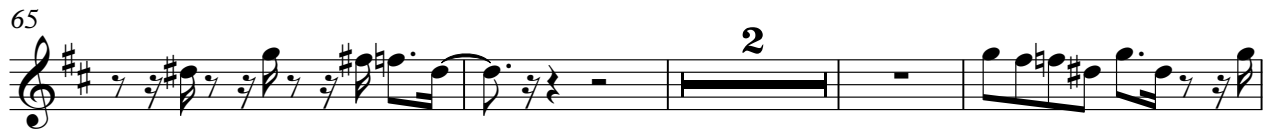

Trumpet 1

91

4

98

3

102

8

3

113

117

3

121

6

130

16

Trumpet 1

189

194

200

Glenn & His Orchestra Miller - Chattanooga Choo Choo

Trumpet 2

♩ = 150,000000
Trumpet 2 **15**

18

21

24

27

30

34

38

41

45

52

55

58

63

67

73

79

85

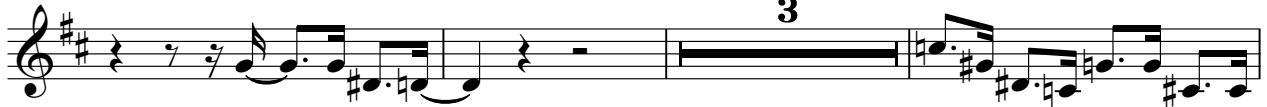

91

98

102

114

120

131

151

155

160

164

169

173

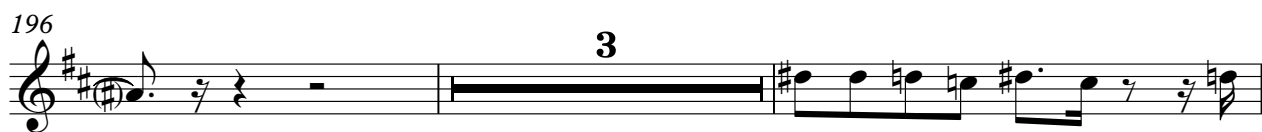

Glenn & His Orchestra Miller - Chattanooga Choo Choo

Trumpet 3

♩ = 150,000000
Trumpet 3 **15**

18

21

24

27

30

34

38

42

45

4

52

55

58

63

67

73

79

85

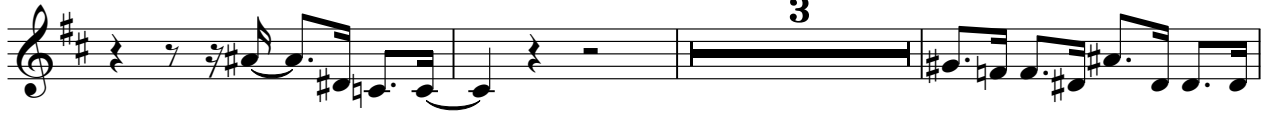

91

98

Trumpet 3

102

8

3

3

114

2

3

120

6

131

16

151

3

155

3

160

3

164

3

170

3

177

181

184

187

190

196

201

Glenn & His Orchestra Miller - Chattanooga Choo Choo

Trumpet 4

♩ = 150,000000
Trumpet 4 **15**

18

21

24

27

30

34

38

42

46 **4**

52

55

58

64

70

74

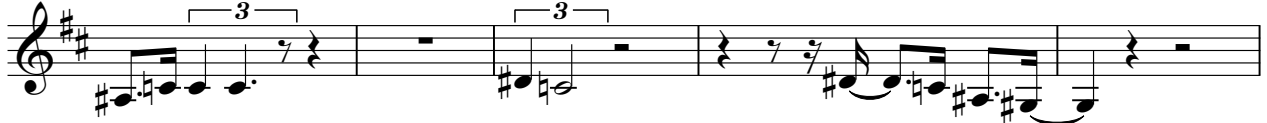

79

85

91

98

Trumpet 4

102

8

3

3

114

2

3

120

6

131

16

151

3

155

3

160

3

164

3

170

3

177

181

184

187

193

196

201

Glenn & His Orchestra Miller - Chattanooga Choo Choo

Trombone

♩ = 150,000000

Trombone 1

7

11

5

19

23

26

30

34

38

42

45

52

56

59

64

70

74

78

82

86

90

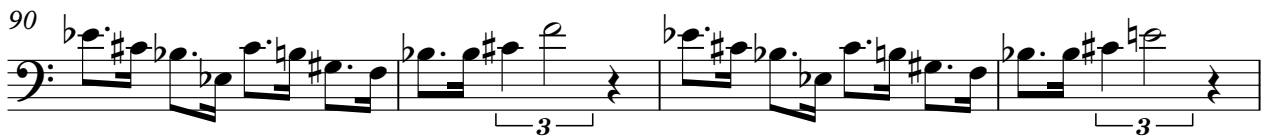

Trombone

94

4

3

101

3

8

3

112

3

116

3

120

3

8

131

16

151

151

155

155

160

160

164

6

3

V.S.

Trombone

167

171

175

178

182

186

189

194

200

Glenn & His Orchestra Miller - Chattanooga Choo Choo

Trombone

♩ = 150,000000

Trombone 2

15

18

21

24

27

30

34

38

42

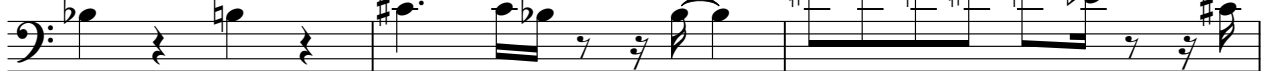

45

102

8

3

3

114

3

120

8

131

16

151

155

160

164

3

170

3

177

181

184

187

190

196

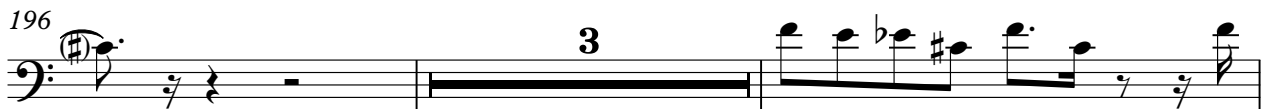

201

Glenn & His Orchestra Miller - Chattanooga Choo Choo

Trombone

♩ = 150,000000

Trombone 3

15

18

22

25

29

33

37

41

45

112

118

130

150

155

160

164

170

177

181

185

189

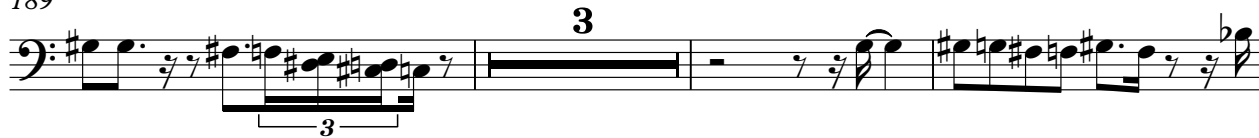

195

200

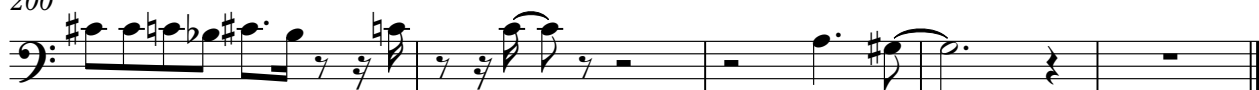

Glenn & His Orchestra Miller - Chattanooga Choo Choo

Trombone

♩ = 150,000000

Trombone 4

7

11

5

19

22

3

25

28

31

36

3

40

44

3

V.S.

48

55

58

64

70

74

80

85

91

98

177

181

184

187

190

196

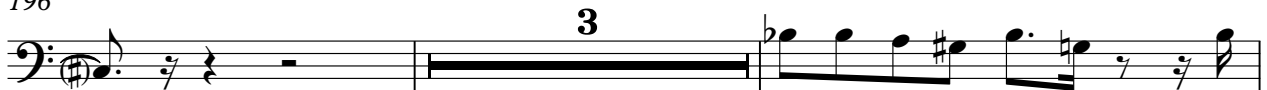

201

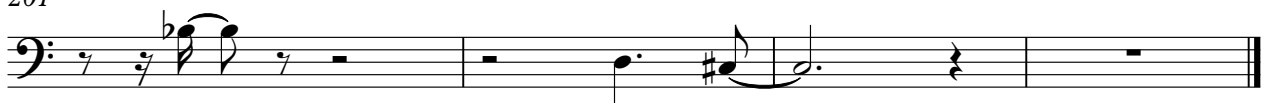

Glenn & His Orchestra Miller - Chattanooga Choo Choo

Brsh/Jazz

♩ = 150,000000

Brsh/Jazz Kit

3

8

11

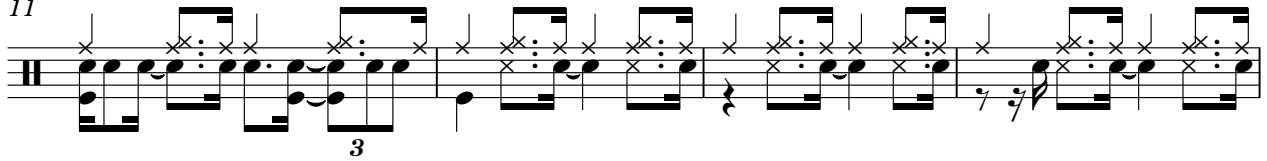

15

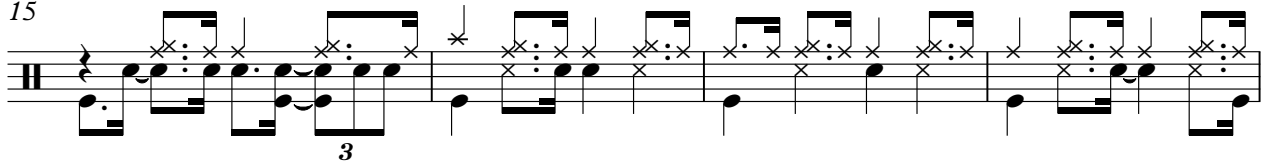

19

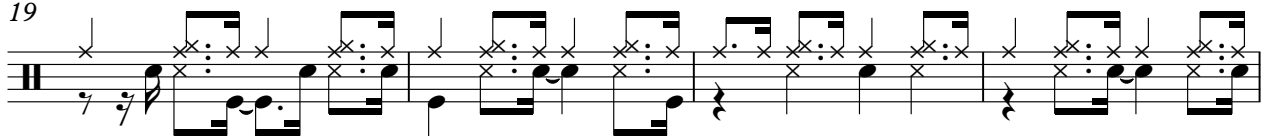

23

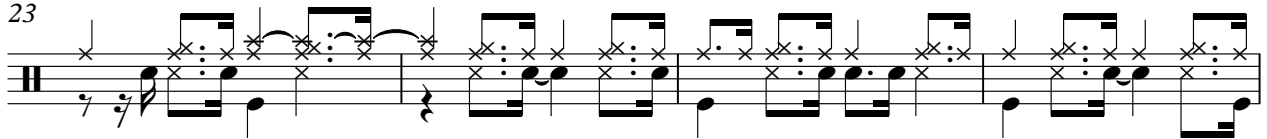

27

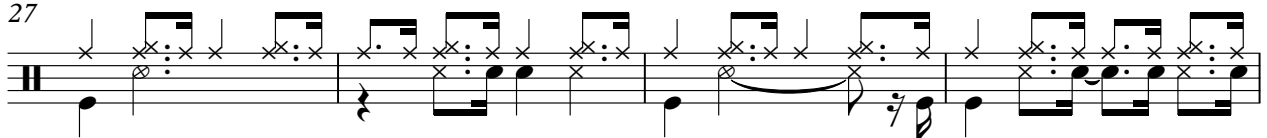

31

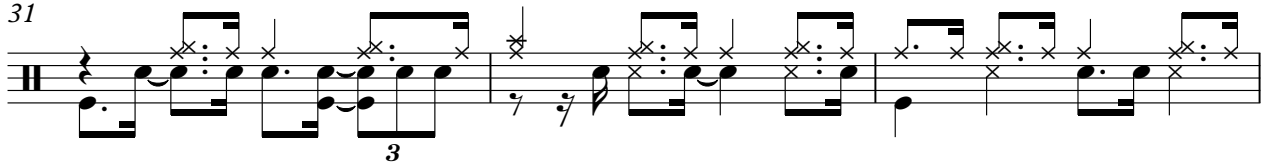

34

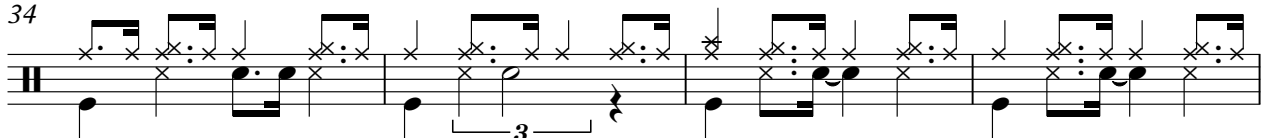

38

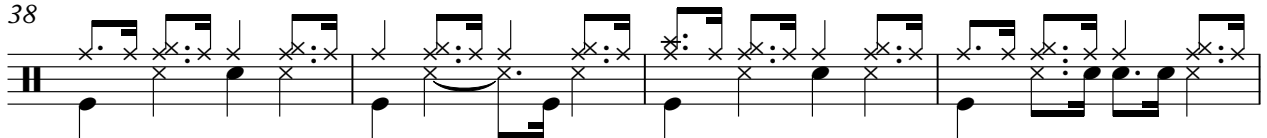

V.S.

42

3

46

50

3

54

3

58

62

66

70

3

74

78

82

86

90

94

98

101

105

109

112

116

120

124

128

132

136

140

144

147

151

155

159

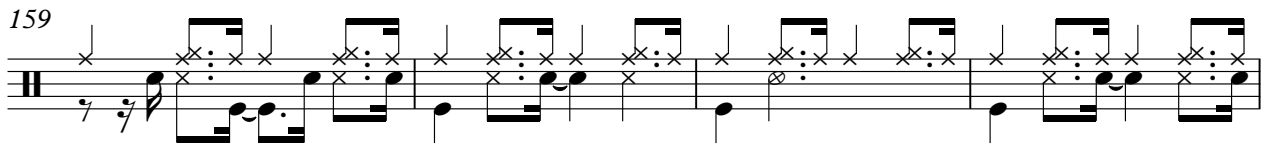

163

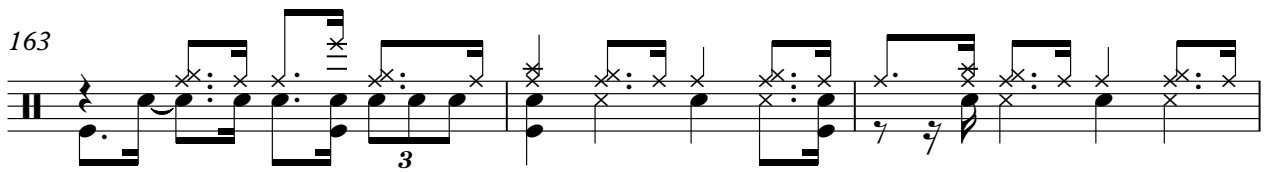

166

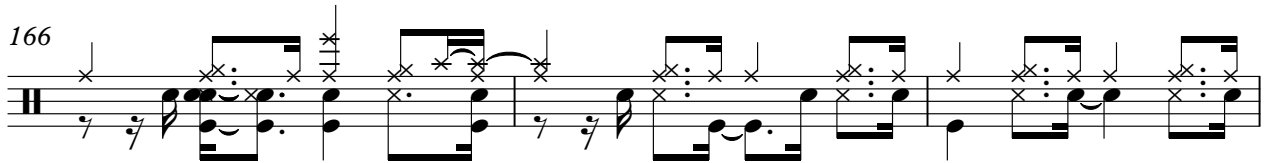

169

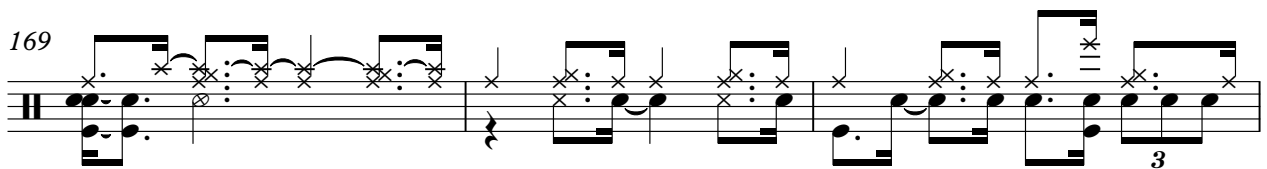

172

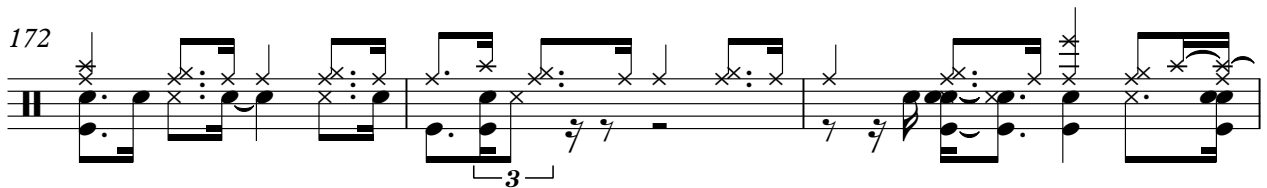

175

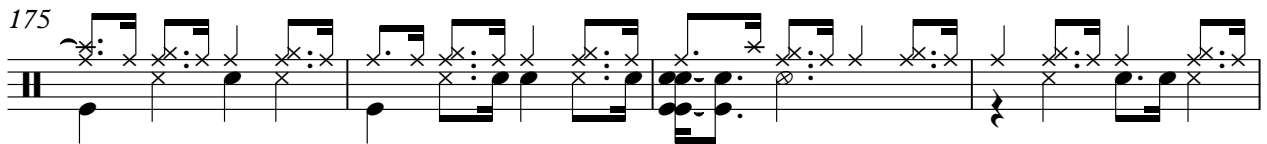

179

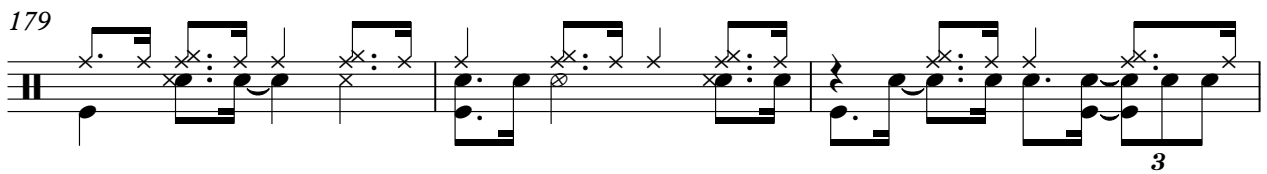

182

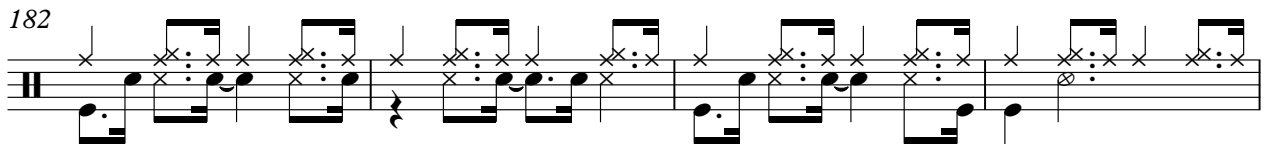

186

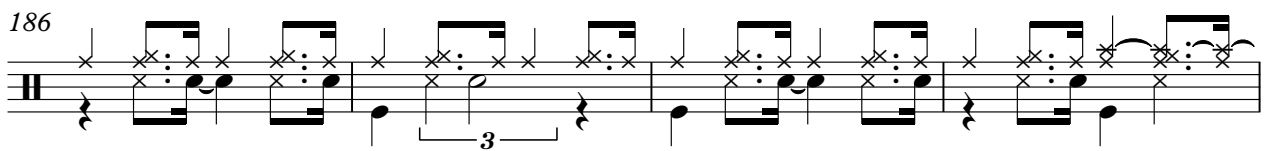

190

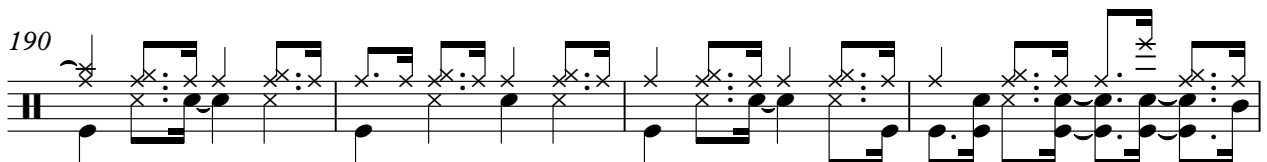

V.S.

6

Brsh/Jazz

194

198

201

Glenn & His Orchestra Miller - Chattanooga Choo Choo

Piano

♩ = 150,000000

Piano

V.S.

27

31

34

37

41

44

47

49

51

55

60

64

V.S.

67

69

73

78

81

84

89

92

95

99

102

105

V.S.

107

109

113

118

122

125

127

130

135

140

145

149

153

157

160

163

168

173

178

182

187

192

195

197

V.S.

10

Piano

199

201

Glenn & His Orchestra Miller - Chattanooga Choo Choo

Jazz Bass

♩ = 150,000000

Jazz Bass

7

11

16

21

25

30

34

38

43

47

V.S.

52

56

60

64

69

74

79

83

88

92

96

101

105

110

114

118

122

127

132

136

V.S.

141

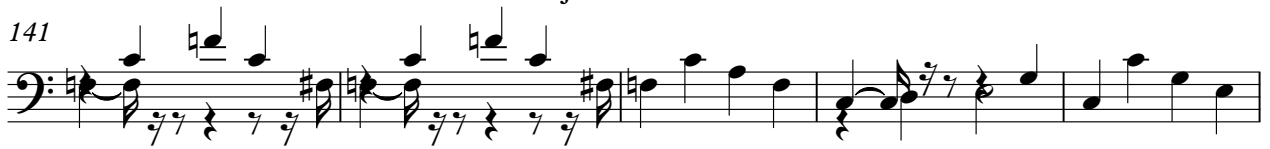

146

150

154

159

163

167

171

175

180

Jazz Bass

185

189

193

197

201
