

Glenn & His Orchestra Miller - Glenn Miller Medley 2 Medley

♩ = 100,000666

5

Alto Sax.

Alto Sax.

Bar. Tpt.

Tbn.

Tba.

Tba.

Perc.

A. Bass

Solo

8

Alto Sax.

Alto Sax.

Bar. Tpt.

Tbn.

Tba.

Tba.

Perc.

A. Bass

Solo

11

Alto Sax.

Alto Sax.

Bar. Tpt.

Tbn.

Tba.

Tba.

Perc.

A. Bass

Solo

13

Alto Sax.

Alto Sax.

Bar. Tpt.

Tbn.

Tba.

Tba.

Perc.

A. Bass

Solo

15

Alto Sax.

Alto Sax.

Bar. Tpt.

Tbn.

Tba.

Tba.

Perc.

A. Bass

Solo

17

Alto Sax.

Alto Sax.

Bar. Tpt.

Tbn.

Tba.

Tba.

Perc.

A. Bass

Solo

19

Alto Sax.

Alto Sax.

Bar. Tpt.

Tbn.

Tba.

Tba.

Perc.

A. Bass

Solo

21

Alto Sax.

Alto Sax.

Bar. Tpt.

Tbn.

Tba.

Tba.

Perc.

A. Bass

Solo

A double bar line is present between measures 28 and 29. Measure numbers 27, 29, and 30 are clearly marked at the beginning of their respective systems.

31

Alto Sax.

Alto Sax.

Bar. Tpt.

Tbn.

Tba.

Tba.

Perc.

A. Bass

Solo

33

Alto Sax.

Alto Sax.

Bar. Tpt.

Tbn.

Tba.

Tba.

Perc.

A. Bass

Solo

35

Alto Sax.

Alto Sax.

Bar. Tpt.

Tbn.

Tba.

Tba.

Perc.

A. Bass

Solo

37

Alto Sax.

Alto Sax.

Bar. Tpt.

Tbn.

Tba.

Tba.

Perc.

A. Bass

Solo

39

Alto Sax.

Alto Sax.

Bar. Tpt.

Tbn.

Tba.

Tba.

Perc.

A. Bass

Solo

41

Alto Sax.

Alto Sax.

Bar. Tpt.

Tbn.

Tba.

Tba.

Perc.

A. Bass

Solo

43

Alto Sax.

Alto Sax.

Bar. Tpt.

Tbn.

Tba.

Tba.

Perc.

A. Bass

Solo

45

Alto Sax.

Alto Sax.

Bar. Tpt.

Tbn.

Tba.

Tba.

Perc.

A. Bass

Solo

47

Alto Sax.

Alto Sax.

Bar. Tpt.

Tbn.

Tba.

Tba.

Perc.

A. Bass

Solo

49

Alto Sax.

Alto Sax.

Bar. Tpt.

Tbn.

Tba.

Tba.

Perc.

A. Bass

Solo

3

51

Alto Sax.  
Alto Sax.  
Bar. Tpt.  
Tbn.  
Tba.  
Tba.  
Perc.  
A. Bass  
Solo

53

Alto Sax.  
Alto Sax.  
Bar. Tpt.  
Tbn.  
Tba.  
Tba.  
Perc.  
A. Bass  
Solo

55

Alto Sax.  
Alto Sax.  
Bar. Tpt.  
Tbn.  
Tba.  
Tba.  
Perc.  
A. Bass  
Solo

6 3

57

Bar. Tpt.  
Tbn.  
Tba.  
Tba.  
Perc.  
A. Bass  
Solo

60

Alto Sax.  
Alto Sax.  
Tba.  
Tba.  
Perc.  
A. Bass  
Solo

63

Tba.  
Tba.  
Perc.  
A. Bass  
Solo

65

Alto Sax.  
Alto Sax.  
Bar. Tpt.  
Tbn.  
Tba.  
Tba.  
Perc.  
A. Bass  
Solo

67

Alto Sax.  
Alto Sax.  
Perc.  
A. Bass  
Solo

69

Alto Sax.  
Alto Sax.  
Perc.  
A. Bass  
Solo

71

Alto Sax.  
Alto Sax.  
Perc.  
A. Bass  
Solo

73

Alto Sax.  
Alto Sax.  
Bar. Tpt.  
Tbn.  
Tba.  
Tba.  
Perc.  
A. Bass  
Solo

76

Bar. Tpt.  
Tbn.  
Tba.  
Tba.  
Perc.  
A. Bass  
Solo

79

Bar. Tpt.  
Tbn.  
Tba.  
Tba.  
Perc.  
A. Bass  
Solo

82

Bar. Tpt.  
Tbn.  
Tba.  
Tba.  
Perc.  
A. Bass  
Solo

85

Bar. Tpt.  
Tbn.  
Tba.  
Tba.  
Perc.  
A. Bass  
Solo

87

Alto Sax.  
Alto Sax.  
Bar. Tpt.  
Tbn.  
Tba.  
Tba.  
Perc.  
A. Bass  
Solo

89

Alto Sax.

Alto Sax.

Bar. Tpt.

Tbn.

Tba.

Perc.

A. Bass

Solo

91

Alto Sax.

Alto Sax.

Perc.

A. Bass

Solo

94

Alto Sax.

Alto Sax.

Bar. Tpt.

Tbn.

Tba.

Tba.

Perc.

A. Bass

Solo

97

Alto Sax.

Alto Sax.

Bar. Tpt.

Tbn.

Tba.

Tba.

Perc.

A. Bass

Solo

100

99

Alto Sax.

Alto Sax.

Perc.

A. Bass

Solo

101

Alto Sax.

Alto Sax.

Bar. Tpt.

Tbn.

Tba.

Tba.

Perc.

A. Bass

Solo

103

Alto Sax. 6 3

Alto Sax. 6 3

Bar. Tpt.

Tbn.

Tba.

Tba.

Perc.

A. Bass

Solo

106

Alto Sax. 3

Alto Sax. 3

Bar. Tpt.

Tbn.

Tba.

Tba.

Perc.

A. Bass 3

Solo

108

Alto Sax.  
Alto Sax.  
Perc.  
A. Bass  
Solo

110

Alto Sax.  
Alto Sax.  
Perc.  
A. Bass  
Solo

113

Alto Sax.

Alto Sax.

Bar. Tpt.

Tbn.

Tba.

Tba.

Perc.

A. Bass

Solo

116

Alto Sax.

Alto Sax.

Bar. Tpt.

Tbn.

Tba.

Tba.

Perc.

A. Bass

Solo

118

Alto Sax.  
Alto Sax.  
Perc.  
A. Bass  
Solo

120

Alto Sax.  
Alto Sax.  
Perc.  
A. Bass  
Solo

122

Alto Sax.  
Alto Sax.  
Perc.  
A. Bass  
Solo

125

Alto Sax.

Alto Sax.

Perc.

A. Bass

Solo

128

Alto Sax.

Alto Sax.

Perc.

A. Bass

Solo

131

Alto Sax.

Alto Sax.

Perc.

A. Bass

Solo

134

Alto Sax.  
Alto Sax.  
Bar. Tpt.  
Tbn.  
Tba.  
Tba.  
Perc.  
A. Bass  
Solo

136

Alto Sax.  
Alto Sax.  
Bar. Tpt.  
Tbn.  
Tba.  
Tba.  
Perc.  
A. Bass  
Solo

138

Alto Sax.  
Alto Sax.  
Bar. Tpt.  
Tbn.  
Tba.  
Tba.  
Perc.  
A. Bass  
Solo

140

Alto Sax.  
Alto Sax.  
Bar. Tpt.  
Tbn.  
Tba.  
Tba.  
Perc.  
A. Bass  
Solo

143

Alto Sax.  
Alto Sax.  
Perc.  
A. Bass  
Solo

147

Alto Sax.  
Alto Sax.  
Bar. Tpt.  
Tbn.  
Tba.  
Perc.  
A. Bass  
Solo

150

Alto Sax.  
Alto Sax.  
Tba.  
Tba.  
Perc.  
A. Bass  
Solo

154

Alto Sax.  
Alto Sax.  
Tba.  
Tba.  
Perc.  
A. Bass  
Solo

157

Alto Sax.

Alto Sax.

Bar. Tpt.

Tbn.

Tba.

Tba.

Perc.

A. Bass

Solo

160

Alto Sax.

Alto Sax.

Bar. Tpt.

Tbn.

Tba.

Tba.

Perc.

A. Bass

Solo

163

Alto Sax.

Alto Sax.

Bar. Tpt.

Tbn.

Tba.

Tba.

Perc.

A. Bass

Solo

165

Alto Sax.

Alto Sax.

Bar. Tpt.

Tbn.

Tba.

Tba.

Perc.

A. Bass

Solo

167

Alto Sax.

Alto Sax.

Bar. Tpt.

Tbn.

Tba.

Perc.

A. Bass

Solo

170

Alto Sax.

Alto Sax.

Bar. Tpt.

Tbn.

Tba.

Perc.

A. Bass

Solo

172

Alto Sax. (top staff) has a triplet of eighth notes in the first measure. The second measure has a quarter note followed by a quarter rest. The second Alto Sax. staff has a quarter note, eighth notes, and quarter notes. Bar. Tpt. has quarter notes and eighth notes. Tbn. has quarter notes and eighth notes. Tba. has a long note in the first measure and eighth notes in the second. Perc. has a rhythmic pattern of eighth notes and rests. A. Bass has quarter notes. Solo has eighth notes and quarter notes.

174

Alto Sax. (top staff) has a triplet of eighth notes in the first measure. The second measure has a quarter note followed by a quarter rest. The second Alto Sax. staff has quarter notes and eighth notes. Bar. Tpt. has quarter notes and eighth notes with triplets. Tbn. has quarter notes and eighth notes with triplets. Tba. has quarter notes and eighth notes. Perc. has a rhythmic pattern of eighth notes and rests. A. Bass has quarter notes. Solo has eighth notes and quarter notes.

176

Alto Sax.

Alto Sax.

Bar. Tpt.

Tbn.

Tba.

Perc.

A. Bass

Solo

178

Alto Sax.

Alto Sax.

Bar. Tpt.

Tbn.

Tba.

Perc.

A. Bass

Solo

180

Alto Sax.  
Alto Sax.  
Bar. Tpt.  
Tbn.  
Tba.  
Perc.  
A. Bass  
Solo

182

Alto Sax.  
Bar. Tpt.  
Tbn.  
Tba.  
Perc.  
A. Bass  
Solo

184

Alto Sax.  
Tba.  
Perc.  
A. Bass  
Solo

186

Alto Sax.  
Bar. Tpt.  
Tbn.  
Tba.  
Perc.  
A. Bass  
Solo

188

Alto Sax.  
Bar. Tpt.  
Tbn.  
Tba.  
Perc.  
A. Bass  
Solo

190

Alto Sax.  
Bar. Tpt.  
Tbn.  
Tba.  
Perc.  
A. Bass  
Solo

192

Alto Sax.  
Bar. Tpt.  
Tbn.  
Tba.  
Perc.  
A. Bass  
Solo

194

Alto Sax.  
Bar. Tpt.  
Tbn.  
Tba.  
Perc.  
A. Bass  
Solo

196

Alto Sax.

Bar. Tpt.

Tbn.

Tba.

Perc.

A. Bass

Solo

198

Alto Sax.

Alto Sax.

Bar. Tpt.

Tbn.

Tba.

Perc.

A. Bass

Solo

201

Alto Sax.

Alto Sax.

Perc.

A. Bass

Solo

204

Alto Sax.

Alto Sax.

Tba.

Tba.

Perc.

A. Bass

Solo

207

Alto Sax.

Alto Sax.

Tba.

Tba.

Perc.

A. Bass

Solo

210

Alto Sax.

Alto Sax.

Perc.

A. Bass

Solo

213

Alto Sax.

Alto Sax.

Bar. Tpt.

Tbn.

Tba.

Tba.

Perc.

A. Bass

Solo

216

Alto Sax.

Alto Sax.

Bar. Tpt.

Tbn.

Tba.

Tba.

Perc.

A. Bass

Solo

219

Alto Sax.

Alto Sax.

Bar. Tpt.

Tbn.

Tba.

Tba.

Perc.

A. Bass

Solo

221

Alto Sax.

Alto Sax.

Bar. Tpt.

Tbn.

Tba.

Tba.

Perc.

A. Bass

Solo

224

Alto Sax.

Alto Sax.

Bar. Tpt.

Tbn.

Tba.

Tba.

Perc.

A. Bass

Solo

227

Alto Sax.

Alto Sax.

Bar. Tpt.

Tbn.

Tba.

Tba.

Perc.

A. Bass

Solo

229

Alto Sax.  
Alto Sax.  
Bar. Tpt.  
Tbn.  
Tba.  
Tba.  
Perc.  
A. Bass  
Solo

231

Alto Sax.  
Alto Sax.  
Bar. Tpt.  
Tbn.  
Tba.  
Tba.  
Perc.  
A. Bass  
Solo

233

Alto Sax.  
Alto Sax.  
Bar. Tpt.  
Tbn.  
Tba.  
Tba.  
Perc.  
A. Bass  
Solo

235

Alto Sax.  
Alto Sax.  
Bar. Tpt.  
Tbn.  
Tba.  
Tba.  
Perc.  
A. Bass  
Solo

237

Alto Sax.

Alto Sax.

Bar. Tpt.

Tbn.

Tba.

Tba.

Perc.

A. Bass

Solo

240

Alto Sax.

Alto Sax.

Bar. Tpt.

Tbn.

Tba.

Tba.

Perc.

A. Bass

Solo

243

Alto Sax.  
Alto Sax.  
Bar. Tpt.  
Tbn.  
Tba.  
Tba.  
Perc.  
A. Bass  
Solo

246

Bar. Tpt.  
Tbn.  
Tba.  
Tba.  
Perc.  
A. Bass

249

Bar. Tpt.  
Tbn.  
Tba.  
Tba.  
Perc.

252

Alto Sax.  
Alto Sax.  
Bar. Tpt.  
Tbn.  
Tba.  
Tba.  
Perc.  
A. Bass  
Solo

Alto Saxophone

Glenn & His Orchestra Miller - Glenn Miller Medley 2

♩ = 100,000666

2

5

11

15

18

21

25

28

31

34

V.S.

Alto Saxophone

37

40

43

46

49

55

4

63

2

68

3

72

3

75

12

3

90

93

97

101

105

109

113

118

121

126

130

135

139

143

147

150

154

158

162

Alto Saxophone

165

168

171

174

177

180

201

206

211

217

221

226

229

232

236

240

244

252

Glenn & His Orchestra Miller - Glenn Miller Medley 2

Alto Saxophone

♩ = 100,000666

2

5

11

14

17

20

24

27

30

33

V.S.

Alto Saxophone

36

38

40

42

45

48

50

55

62

67

70

72

75

12

89

3

91

94

6

3

97

3

100

103

6

3

107

150

154

157

161

164

167

171

175

178

182

V.S.

Alto Saxophone

185

188

191

194

196

199

202

206

211

215

221

226

229

232

235

239

242

245

253

Baroque Trumpet

Glenn & His Orchestra Miller - Glenn Miller Medley 2

♩ = 100,000666

5

9

12

16

20

23

28

32

35

38

V.S.

41

44

48

51

54

57

66

76

80

84

89

3

96

3

104

6

113

116

16

134

138

141

7

7

157

161

165

170

174

177

181

187

190

194

196

199

14

216

220

224

229

232

235

239

242

Baroque Trumpet

246

249

251

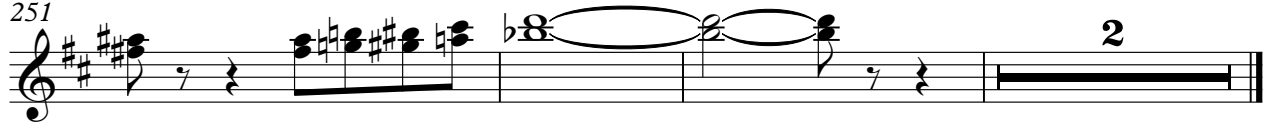

Glenn & His Orchestra Miller - Glenn Miller Medley 2

Trombone

$\text{♩} = 100,000666$   
5

9

12

16

20

22

25

30

33

36

3

3

6

V.S.

Trombone

39

42

45

48

50

53

56

65

75

79

Trombone

84

88

94

102

106

115

118

136

139

142

Trombone

157

161

165

170

174

177

181

187

191

195

Trombone

198 

215 

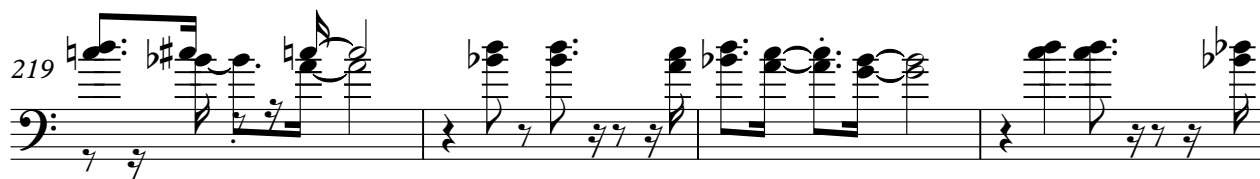
219 

223 

228 

231 

234 

238 

242 

Trombone

246

249

251

2

Tuba

Glenn & His Orchestra Miller - Glenn Miller Medley 2

♩ = 100,000666

5

9

13

18

21

24

28

32

35

41

V.S.

45

50

53

58

62

65

74

78

82

86

## Tuba

3

90

97

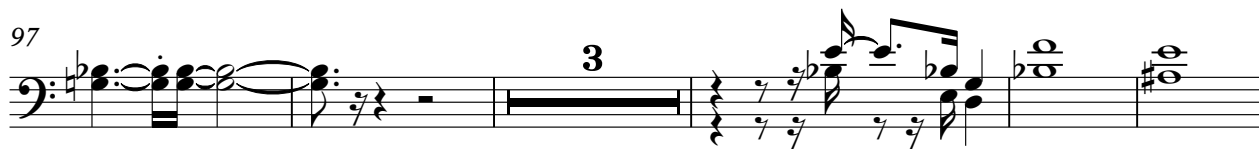

105

114

117

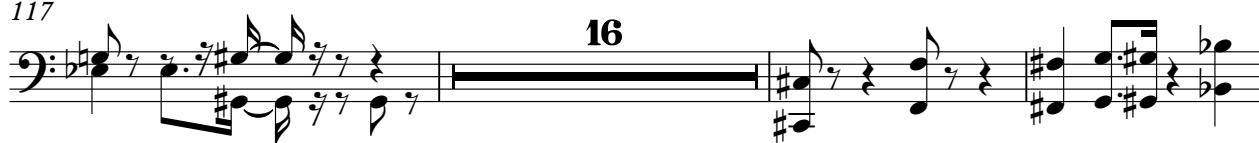

136

139

149

153

157

161

165

168

214

218

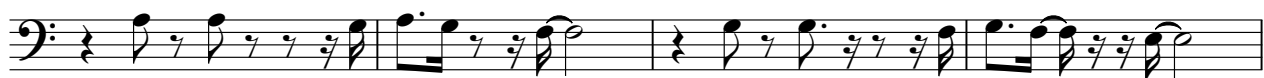

222

227

Tuba

233

238

242

248

Glenn & His Orchestra Miller - Glenn Miller Medley 2

Tuba

♩ = 100,000666

5

9

13

18

22

26

30

34

39

43

V.S.

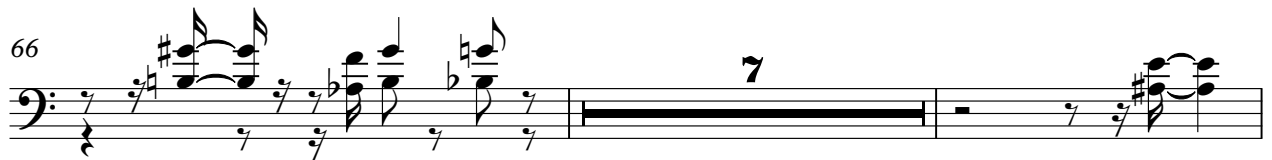
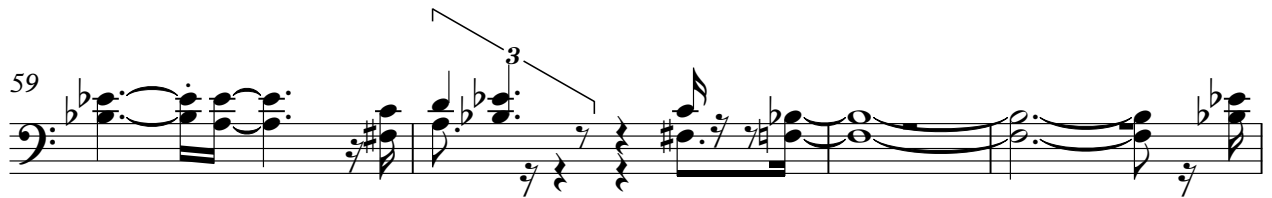

Tuba

90

3

97

3

104

6

114

6

117

16

136

7

139

7

Tuba

188 *(b)*

191

194 *(#)*

197 *(b)*

200

214

218

222

227

230

6

Tuba

234

238

242

248

252

Percussion

Glenn & His Orchestra Miller - Glenn Miller Medley 2

$\text{♩} = 100,000666$   
**6**

11

15

19

23

28

33

37

42

47

V.S.

3

51

56

61

66

71

76

81

86

90

95

Percussion

100

105

110

115

119

124

129

133

137

141

V.S.

145

150

155

159

164

168

173

178

183

187

Percussion

192

197

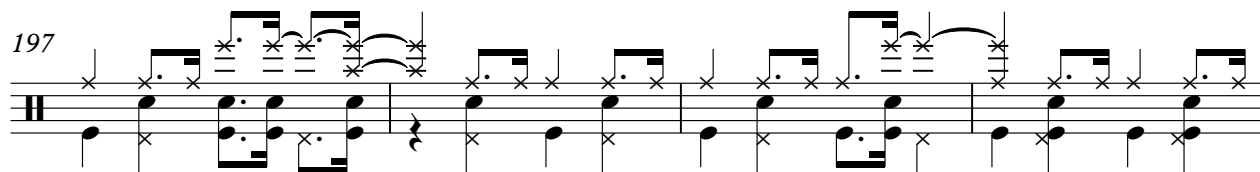

201

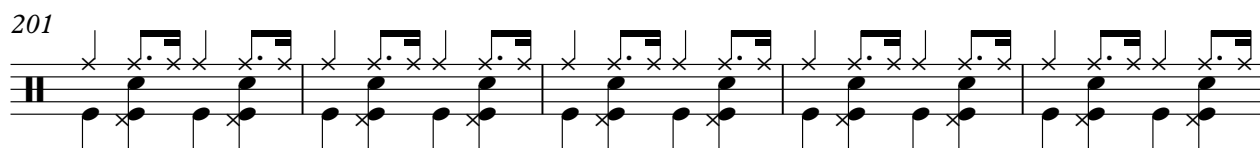

206

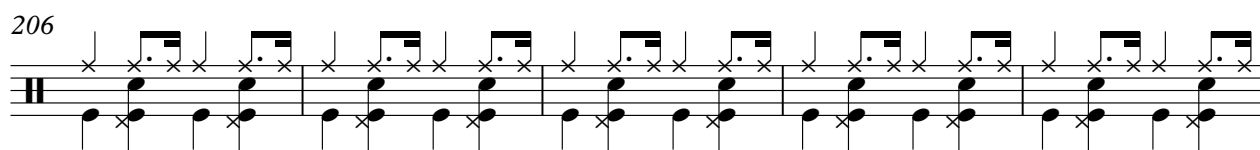

211

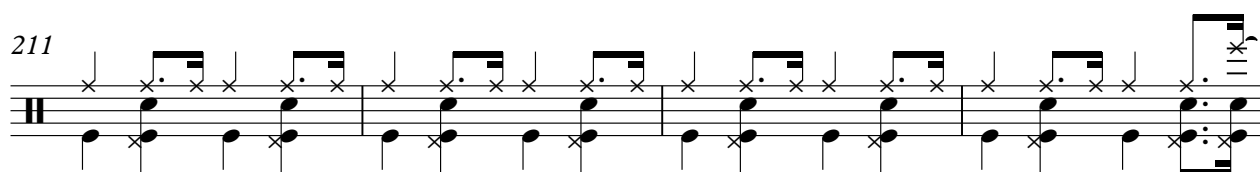

215

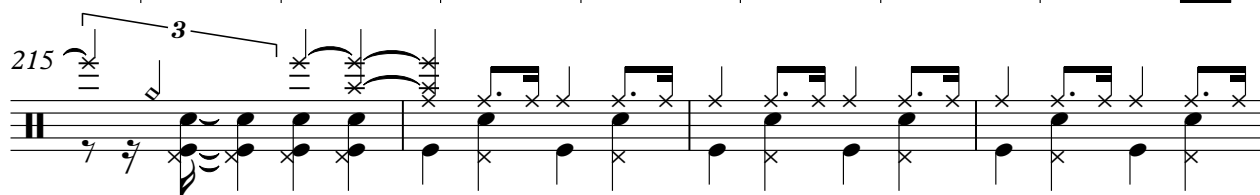

219

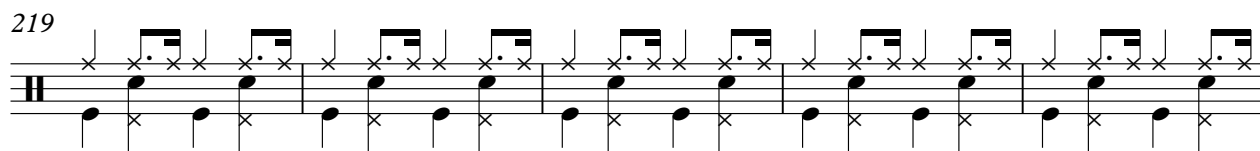

224

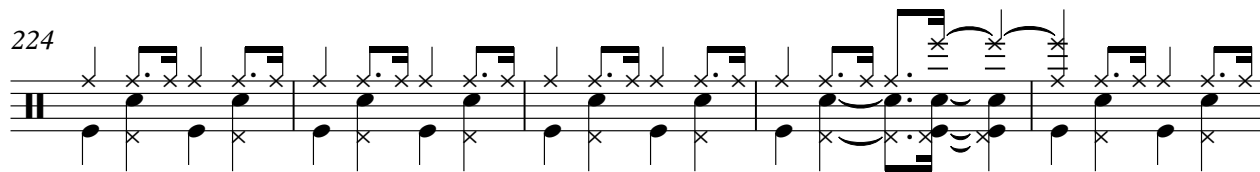

229

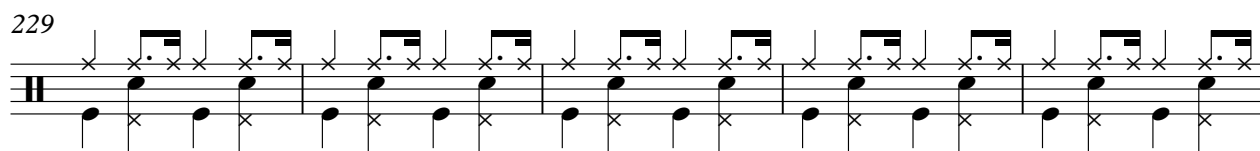

234

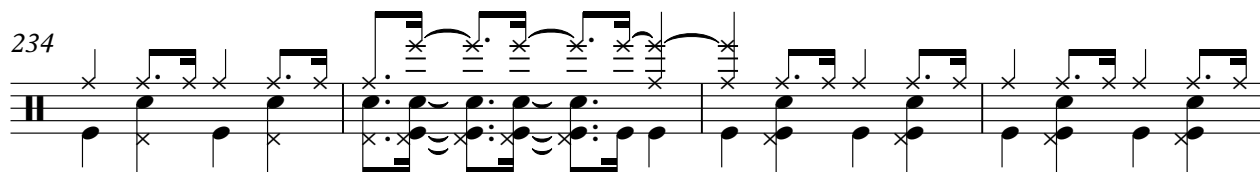

V.S.

238

243

248

252

58

64

69

74

79

85

90

95

100

105

110

115

119

123

129

134

139

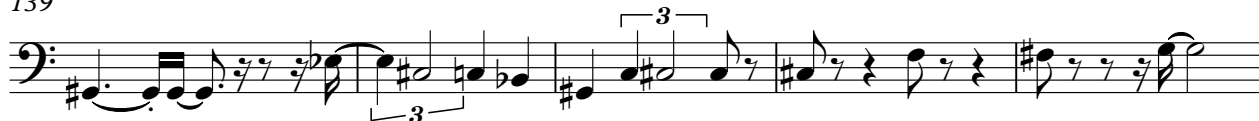

144

148

152

V.S.

207

212

217

221

226

231

236

242

247

Glenn & His Orchestra Miller - Glenn Miller Medley 2

Solo

♩ = 100,000666  
6

10  
13  
15  
18  
20  
23  
26  
28  
31

V.S.

2

34

37

41

44

48

51

53

56

59

63

Solo

67

70

73

76

79

83

85

87

90

93

96

98

101

104

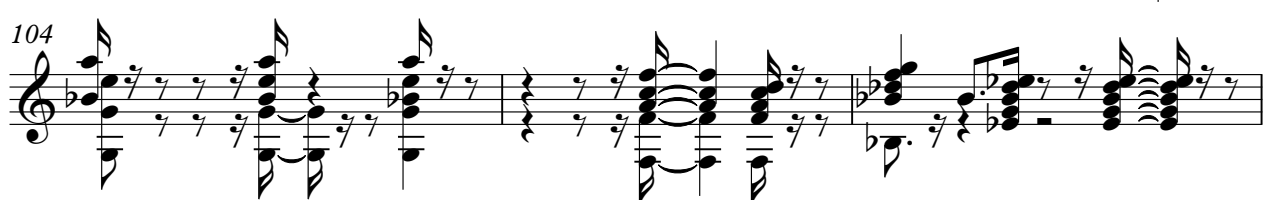

107

109

112

116

235

238

242

246
