

# Grupo Tradicao - Hey Hey Tem Que Dançar

0.0"  
1.1,00  
Hey Hey Tem Que Dançar  
mailto:studiovirtual@ig.com.br http://studiovirtualmidi.cjb.net - Tel:(31)3352-7444

♩ = 115,050087

4

Perc.

J. Gtr.

E. Bass

Band.

Band.

Tel:(31)3352

7444

8

Perc.

J. Gtr.

E. Bass

Band.

Band.

11

Perc.

J. Gtr.

E. Bass

Band.

Band.

15

Perc.

J. Gtr.

E. Bass

Band.

Band.

18

Perc.

J. Gtr.

E. Bass

Band.

Band.

21

Perc.

J. Gtr.

E. Bass

Band.

Band.

24

27

30

33

37

Perc.

J. Gtr.

E. Bass

Band.

Band.

40

Perc.

J. Gtr.

E. Bass

Band.

Band.

44

47

50

Perc. J. Gtr. E. Bass Band. Band.

54

Perc. J. Gtr. E. Bass Band. Band.

57

Perc.

J. Gtr.

E. Bass

Band.

Band.

60

Perc.

J. Gtr.

E. Bass

Band.

Band.

63

66

71

Perc. J. Gtr. E. Bass Band. Band.

74

Perc. J. Gtr. E. Bass Band. Band.

77

80

83

86

89

93

96

Perc.

J. Gtr.

E. Bass

Band.

Band.

3

100

Perc.

J. Gtr.

E. Bass

Band.

Band.

3

103

106

109

Perc.

J. Gtr.

E. Bass

Band.

Band.

112

Perc.

J. Gtr.

E. Bass

Band.

Band.

115

Perc.

J. Gtr.

E. Bass

Band.

Band.

118

Perc.

J. Gtr.

E. Bass

Band.

Band.

121

Perc. J. Gtr. E. Bass Band. Band.

125

Perc. J. Gtr. E. Bass Band. Band.

130

Perc.

J. Gtr.

E. Bass

Band.

Band.

135

Perc.

J. Gtr.

E. Bass

Band.

Band.

140

Perc.

J. Gtr.

E. Bass

Band.

Band.

143

Perc.

J. Gtr.

E. Bass

Band.

Band.

145 23

Perc. J. Gtr. E. Bass Band. Band.

147

Perc. J. Gtr. E. Bass Band. Band.

149

Perc.

J. Gtr.

E. Bass

Band.

Band.

151

Perc.

J. Gtr.

E. Bass

Band.

Band.

159

Perc.

J. Gtr.

E. Bass

Band.

162

Perc.

J. Gtr.

E. Bass

Band.

164 27

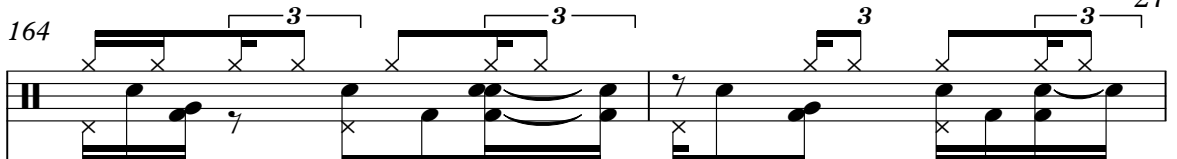
Perc. 

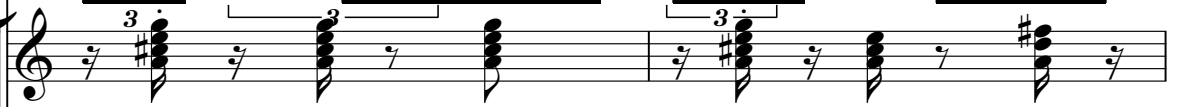
J. Gtr. 

E. Bass 

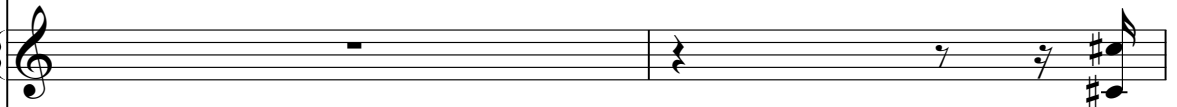
Band. 

Band. 

166

Perc. 

J. Gtr. 

E. Bass 

Band. 

Band. 

168

Perc.

J. Gtr.

E. Bass

Band.

Band.

171

Perc.

J. Gtr.

E. Bass

Band.

173

Perc. 

J. Gtr. 

E. Bass 

Band. 

Band. 

176

Perc. 

J. Gtr. 

E. Bass 

Band. 

Band. 

179

Perc.

J. Gtr.

E. Bass

Band.

Band.

181

Perc.

J. Gtr.

E. Bass

Band.

Band.

183

Perc.

J. Gtr.

E. Bass

Band.

Band.

3 3 3 3 3 3 31

186

Perc.

J. Gtr.

E. Bass

Band.

Band.

3 3 3 3 3 3 3

189

Perc. J. Gtr. E. Bass Band. Band.

192

Perc. J. Gtr. E. Bass Band. Band.

195

Perc.

J. Gtr.

E. Bass

Band.

Band.

33

198

Perc.

J. Gtr.

E. Bass

Band.

201

Perc.

J. Gtr.

E. Bass

Band.

204

Perc.

J. Gtr.

E. Bass

Band.

Band.

Band.

207

Perc.

J. Gtr.

E. Bass

Band.

Band.

210

Perc.

J. Gtr.

E. Bass

Band.

Band.

213

Perc.

J. Gtr.

E. Bass

Band.

Band.

216

Perc.

J. Gtr.

E. Bass

Band.

Band.

219

Perc.

J. Gtr.

E. Bass

Band.

Band.

222

Perc.

J. Gtr.

E. Bass

Band.

225

Perc.

J. Gtr.

E. Bass

Band.

228

Perc.

J. Gtr.

E. Bass

Band.

Band.

230

Perc.

J. Gtr.

E. Bass

Band.

Band.

39

233

Perc.

J. Gtr.

E. Bass

Band.

Band.

236

Perc.

J. Gtr.

E. Bass

Band.

Band.

239

Perc.

J. Gtr.

E. Bass

Band.

Band.

242 41

Perc.

J. Gtr.

E. Bass

Band.

Band.

245

Perc.

J. Gtr.

E. Bass

Band.

Band.

248

Perc.

J. Gtr.

E. Bass

Band.

250

Perc.

J. Gtr.

E. Bass

Band.

Band.

253

Perc.

J. Gtr.

E. Bass

Band.

Band.

256

Perc.

J. Gtr.

E. Bass

Band.

Band.

259

Perc.

J. Gtr.

E. Bass

Band.

Band.

262

Perc.

J. Gtr.

E. Bass

Band.

Band.

265 45

Perc.

J. Gtr.

E. Bass

Band.

Band.

268

Perc.

J. Gtr.

E. Bass

Band.

Band.

271

Perc.

J. Gtr.

E. Bass

Band.

Band.

273 47

Perc. J. Gtr. E. Bass Band. Band.

275

Perc. J. Gtr. E. Bass Band. Band.

277

Perc.

J. Gtr.

E. Bass

Band.

Band.

279

Perc.

J. Gtr.

E. Bass

Band.

Band.

287

Perc.

J. Gtr.

E. Bass

Band.

290

Perc.

J. Gtr.

E. Bass

Band.

Band.

293

Perc.

J. Gtr.

E. Bass

Band.

Band.

51

296

Perc.

J. Gtr.

E. Bass

Band.

Band.

299

Perc. J. Gtr. E. Bass Band. Band.

302

Perc. J. Gtr. E. Bass Band. Band.

305 53

Perc.

J. Gtr.

E. Bass

Band.

Band.

307

Perc.

J. Gtr.

E. Bass

Band.

Band.

309

311

314 55

Perc. J. Gtr. E. Bass Band. Band.

317

Perc. J. Gtr. E. Bass Band. Band.

320

Perc.

J. Gtr.

E. Bass

Band.

Band.

328

Perc.

J. Gtr.

E. Bass

Band.

331

Perc.

J. Gtr.

E. Bass

Band.

334

Perc. J. Gtr. E. Bass Band Band

336

Perc. J. Gtr. E. Bass Band Band

339

341

344

Perc.

J. Gtr.

E. Bass

Band.

Band.

61

347

Perc.

J. Gtr.

E. Bass

Band.

Band.

62

349

Perc.

J. Gtr.

E. Bass

Band.

Band.

studiovirtual@ig.com.br http://studiovirtualmidi.cjb.net

352

J. Gtr.

Band.

Band.

Tel:(31)3352 7444 studiovirtual@ig.com.br

354

Band.

http://studiovirtualmidi.cjb.net Tel:(31)3352 7444

# Grupo Tradicao - Hey Hey Tem Que Dançar

## Percussion

♩ = 115,050087

8

14

19

24

29

34

40

46

52

V.S.

Percussion

57

62

67

73

78

83

88

94

100

105

110

115

120

125

130

135

141

146

150

153

V.S.

Percussion

Percussion

197

201

205

209

213

217

221

225

229

233

Percussion

237

241

245

249

253

257

261

265

269

273

Percussion

277

280

284

288

292

296

300

304

308

312

V.S.

Percussion

316

320

324

328

332

335

338

341

345

348

5

♩ = 115,050087

2

9

16

22

28

34

40

45

116

121

132

143

149

154

160

166

172

178

183

189

195

200

205

210

215

220

226

231

236

241

246

252

258

263

268

273

278

283

V.S.

289

294

299

304

309

314

320

325

330

335

340

346

349

4

106

112

117

123

137

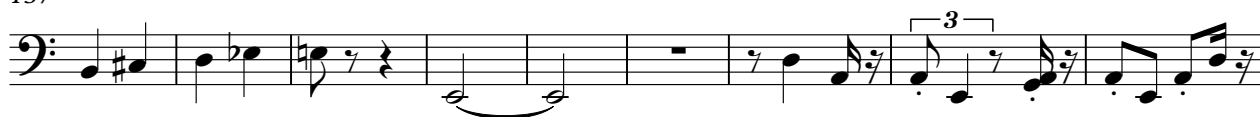

146

152

159

165

171

V.S.

177

184

190

197

203

210

216

223

229

235

# Grupo Tradicao - Hey Hey Tem Que Dançar

Bandoneon

♩ = 115,050087

studiovirtual@ig.com.br http://studiovirtualmidi.cjb.net

6

Tel:(31)3352

7 4 4 4

11

17

22

27

31

3

3

36

42

48

52

56

60

64

71

78

83

88

95

103

107

111

115

119

124

137

143

146

149

153

157

167

173

182

189

196

208

212

216

220

230

236

243

252

257

262

267

273

276

280

284

293

300

306

312

319

326

334

339

343

347

studiovirtual@ig.com.br

351

<http://studiovirtualmidi.cjb.net>

Tel:(31)3352 7444 studiovirtual@ig.com.br

354

<http://studiovirtualmidi.cjb.net>

Tel:(31)3352 7444

# Grupo Tradicao - Hey Hey Tem Que Dançar

Bandoneon

♩ = 115,050087

2

9

14

18

22

26

30

32

Bandoneon

75

79

83

86

90

95

3

99

105

111

115

119

124

137

145

148

151

155

159

163

166

170

173

V.S.

Bandoneon

177

180

183

187

192

195

198

201

204

208

212

216

V.S.

243

247

251

256

260

264

V.S.

268

272

276

280

284

288

292

296

300

304

308

312

V.S.

316

320

324

328

332

336

340

345

348
