

Guilherme e Santiago - Foto 3x4 e Do Outro Lado da Cidade

♩ = 172,999908

5

Bar. Tpt.

Perc.

J. Gtr.

Kora

E. Bass

Tape Smp. Str.

Syn. Str.

10

Bar. Tpt.

Perc.

J. Gtr.

Kora

E. Bass

Tape Smp. Str.

Syn. Str.

14

Bar. Tpt.

Perc.

J. Gtr.

Kora

E. Bass

Tape Smp. Str.

Syn. Str.

18

Bar. Tpt.

Perc.

J. Gtr.

Kora

E. Bass

Tape Smp. Str.

Syn. Str.

24

Bar. Tpt.

Perc.

J. Gtr.

Kora

Kora

E. Bass

Tape Smp. Str

29

Perc.

J. Gtr.

Kora

E. Bass

Tape Smp. Str

35

Bar. Tpt.

Perc.

J. Gtr.

Kora

E. Bass

Tape Smp. Str

Syn. Str.

40

Bar. Tpt.

Perc.

J. Gtr.

Kora

E. Bass

Tape Smp. Str

Syn. Str.

45

Bar. Tpt.

Bar. Tpt.

Perc.

J. Gtr.

Kora

E. Bass

Tape Smp. Str

51

Bar. Tpt.

Perc.

J. Gtr.

Kora

E. Bass

Tape Smp. Str

Syn. Str.

56

Bar. Tpt.

Perc.

J. Gtr.

Kora

Kora

E. Bass

Tape Smp. Str

62

Bar. Tpt.

Perc.

J. Gtr.

Kora

Kora

E. Bass

Tape Smp. Str

Syn. Str.

67

Bar. Tpt.

Perc.

J. Gtr.

Kora

E. Bass

Tape Smp. Str

Syn. Str.

72

Bar. Tpt.

Perc.

J. Gtr.

Kora

Kora

E. Bass

Tape Smp. Str

Syn. Str.

78

Bar. Tpt.

Perc.

J. Gtr.

Kora

Kora

E. Bass

Tape Smp. Str

Syn. Str.

82

Bar. Tpt.

Perc.

J. Gtr.

Kora

E. Bass

Tape Smp. Str

Syn. Str.

87

Bar. Tpt.

Perc.

J. Gtr.

Kora

Kora

E. Bass

Tape Smp. Str

Syn. Str.

92

Bar. Tpt.

Perc.

J. Gtr.

Kora

Kora

E. Bass

Tape Smp. Str

Syn. Str.

98

Bar. Tpt.

Perc.

J. Gtr.

Kora

E. Bass

Tape Smp. Str

Syn. Str.

102

Bar. Tpt.

Perc.

J. Gtr.

Kora

E. Bass

Tape Smp. Str.

Syn. Str.

107

Bar. Tpt.

Perc.

J. Gtr.

Kora

E. Bass

Tape Smp. Str.

Syn. Str.

112

Bar. Tpt.

Perc.

J. Gtr.

Kora

E. Bass

Tape Smp. Str.

Syn. Str.

116

Bar. Tpt.

Perc.

J. Gtr.

Kora

E. Bass

Tape Smp. Str.

Syn. Str.

121

Bar. Tpt.

Perc.

J. Gtr.

Kora

Kora

E. Bass

Tape Smp. Str

126

Bar. Tpt.

Perc.

J. Gtr.

Kora

Kora

E. Bass

Tape Smp. Str

131

Bar. Tpt.

Perc.

J. Gtr.

Kora

E. Bass

Tape Smp. Str

136

Bar. Tpt.

Perc.

J. Gtr.

Kora

E. Bass

Tape Smp. Str

Syn. Str.

141

Bar. Tpt.

Perc.

J. Gtr.

Kora

E. Bass

Tape Smp. Str

Syn. Str.

146

Bar. Tpt.

Bar. Tpt.

Perc.

J. Gtr.

Kora

E. Bass

Tape Smp. Str

151

Bar. Tpt.

Perc.

J. Gtr.

Kora

E. Bass

Tape Smp. Str

Syn. Str.

156

Bar. Tpt.

Perc.

J. Gtr.

Kora

Kora

E. Bass

Tape Smp. Str

162

Bar. Tpt.

Perc.

J. Gtr.

Kora

Kora

E. Bass

Tape Smp. Str

Syn. Str.

167

Bar. Tpt.

Perc.

J. Gtr.

Kora

E. Bass

Tape Smp. Str

Syn. Str.

172

Bar. Tpt.

Perc.

J. Gtr.

Kora

Kora

E. Bass

Tape Smp. Str

Syn. Str.

178

Bar. Tpt.

Perc.

J. Gtr.

Kora

Kora

E. Bass

Tape Smp. Str

Syn. Str.

182

Bar. Tpt.

Perc.

J. Gtr.

Kora

E. Bass

Tape Smp. Str

Syn. Str.

187

Bar. Tpt.

Perc.

J. Gtr.

Kora

Kora

E. Bass

Tape Smp. Str.

Syn. Str.

192

Bar. Tpt.

Perc.

J. Gtr.

Kora

Kora

E. Bass

Tape Smp. Str.

Syn. Str.

198

Bar. Tpt.

Perc.

J. Gtr.

Kora

E. Bass

Tape Smp. Str.

Syn. Str.

202

♩ = 122,9999692 = 122,00000092 ♯ = 122,9999690

Bar. Tpt.

Bar. Tpt.

Perc.

J. Gtr.

Kora

Kora

E. Bass

Tape Smp. Str

Tape Smp. Str

Syn. Str.

Vc.

dyonel@hotmail.comtel(\$1)25

205

Bar. Tpt.
Perc.
Kora
E. Bass
Tape Smp. Str
Vc.

207

Bar. Tpt.
Perc.
Kora
E. Bass
Tape Smp. Str
Vc.

209

Bar. Tpt.

Perc.

Kora

E. Bass

Tape Smp. Str

Vc.

211

Bar. Tpt.

Perc.

Kora

E. Bass

Tape Smp. Str

Vc.

213

Bar. Tpt.
Perc.
Kora
E. Bass
Tape Smp. Str
Vc.

215

Bar. Tpt.
Perc.
Kora
E. Bass
Tape Smp. Str
Vc.

218

Bar. Tpt.

Perc.

Kora

E. Bass

Tape Smp. Str

Vc.

221

Bar. Tpt.

Perc.

Kora

E. Bass

Tape Smp. Str

Vc.

224

Bar. Tpt.

Perc.

Kora

E. Bass

Tape Smp. Str

Vc.

227

Bar. Tpt.

Perc.

Kora

E. Bass

Tape Smp. Str

Vc.

230

Bar. Tpt.
Perc.
Kora
E. Bass
Tape Smp. Str
Vc.

232

Bar. Tpt.
Perc.
Kora
E. Bass
Tape Smp. Str
Vc.

234

Bar. Tpt.

Perc.

Kora

E. Bass

Tape Smp. Str

Vc.

236

Bar. Tpt.

Perc.

Kora

E. Bass

Tape Smp. Str

Vc.

238

Bar. Tpt.

Perc.

Kora

E. Bass

Tape Smp. Str.

Vc.

240

Bar. Tpt.

Perc.

Kora

E. Bass

Tape Smp. Str.

Vc.

242

Bar. Tpt.
Perc.
Kora
E. Bass
Tape Smp. Str
Vc.

244

Bar. Tpt.
Perc.
Kora
E. Bass
Tape Smp. Str
Vc.

246

Bar. Tpt.

Perc.

Kora

E. Bass

Tape Smp. Str.

Vc.

249

Bar. Tpt.

Perc.

Kora

E. Bass

Tape Smp. Str.

Vc.

252

Bar. Tpt.
Perc.
Kora
E. Bass
Tape Smp. Str
Vc.

254

Bar. Tpt.
Perc.
Kora
E. Bass
Tape Smp. Str
Vc.

256

Bar. Tpt.
Perc.
Kora
E. Bass
Tape Smp. Str.
Vc.

258

Bar. Tpt.
Perc.
Kora
E. Bass
Tape Smp. Str.
Vc.

261

Bar. Tpt.
Perc.
Kora
E. Bass
Tape Smp. Str
Vc.

263

Bar. Tpt.
Perc.
Kora
E. Bass
Tape Smp. Str
Vc.

266

Bar. Tpt.

Perc.

Kora

E. Bass

Tape Smp. Str

Vc.

269

Bar. Tpt.

Perc.

Kora

E. Bass

Tape Smp. Str

Vc.

271

Bar. Tpt.

Perc.

Kora

E. Bass

Tape Smp. Str

Vc.

273

Bar. Tpt.

Perc.

Kora

E. Bass

Tape Smp. Str

Vc.

275

Bar. Tpt.

Perc.

Kora

E. Bass

Tape Smp. Str

Vc.

277

Bar. Tpt.

Perc.

Kora

E. Bass

Tape Smp. Str

Vc.

279

Bar. Tpt.

Perc.

Kora

E. Bass

Tape Smp. Str

Vc.

282

Perc.

Kora

E. Bass

Vc.

284

Bar. Tpt.

Perc.

Kora

E. Bass

Tape Smp. Str

Vc.

286

Bar. Tpt.

Perc.

Kora

E. Bass

Tape Smp. Str

Vc.

289

Perc.

Kora

E. Bass

Vc.

291

Bar. Tpt.

Perc.

Kora

E. Bass

Tape Smp. Str

Vc.

293

Bar. Tpt.
Perc.
Kora
E. Bass
Tape Smp. Str
Vc.

295

Bar. Tpt.
Perc.
Kora
E. Bass
Tape Smp. Str
Vc.

297

Bar. Tpt.

Perc.

Kora

E. Bass

Tape Smp. Str

Vc.

299

Bar. Tpt.

Perc.

Kora

E. Bass

Tape Smp. Str

Vc.

301

Bar. Tpt.
Perc.
Kora
E. Bass
Tape Smp. Str
Vc.

303

Bar. Tpt.
Perc.
Kora
E. Bass
Tape Smp. Str
Vc.

305

Bar. Tpt.

Perc.

Kora

E. Bass

Tape Smp. Str

Vc.

307

Bar. Tpt.

Perc.

Kora

E. Bass

Tape Smp. Str

Vc.

310

Bar. Tpt.

Perc.

Kora

E. Bass

Tape Smp. Str

Vc.

312

Bar. Tpt.

Perc.

Kora

E. Bass

Tape Smp. Str

Vc.

314

Bar. Tpt.
Perc.
Kora
E. Bass
Tape Smp. Str
Vc.

316

Bar. Tpt.
Perc.
Kora
E. Bass
Tape Smp. Str
Vc.

318

Bar. Tpt.

Perc.

Kora

E. Bass

Tape Smp. Str

Vc.

321

Bar. Tpt.

Perc.

Kora

E. Bass

Tape Smp. Str

Vc.

323

Bar. Tpt.
Perc.
Kora
E. Bass
Tape Smp. Str
Vc.

326

Bar. Tpt.
Perc.
Kora
E. Bass
Tape Smp. Str
Vc.

329 51

Perc. Kora E. Bass Vc.

331

Bar. Tpt. Perc. Kora E. Bass Tape Smp. Str. Vc.

332

Bar. Tpt.

Perc.

Kora

E. Bass

Tape Smp. Str

Vc.

Guilherme e Santiago - Foto 3x4 e Do Outro Lado da Cidade
Baroque Trumpet

♩ = 172,999908 200 ♩ = 172,999908

198

205

210

214

220

225

230

236

241

244

Baroque Trumpet

250

3

255

3

260

3

2

266

3

271

6

275

3

279

3

2

286

4

3

294

3

300

6

305

310

317

321

327

332

Guilherme e Santiago - Foto 3x4 e Do Outro Lado da Cidade
Baroque Trumpet

♩ = 172,999908

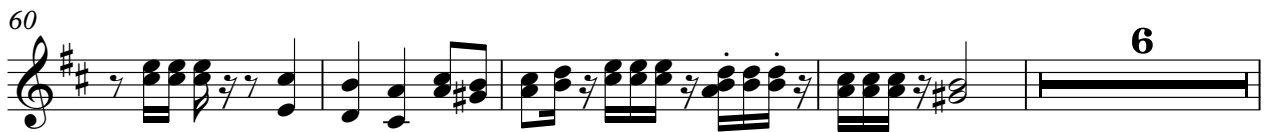

Baroque Trumpet

101

106

111

116

22

143

13

160

6

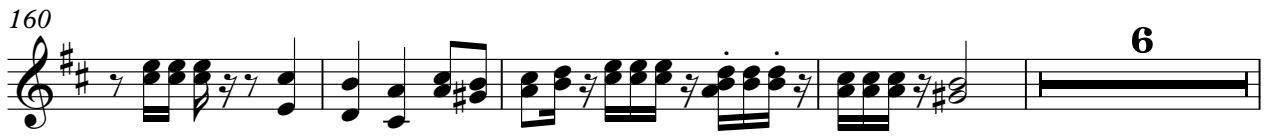

170

16

191

6

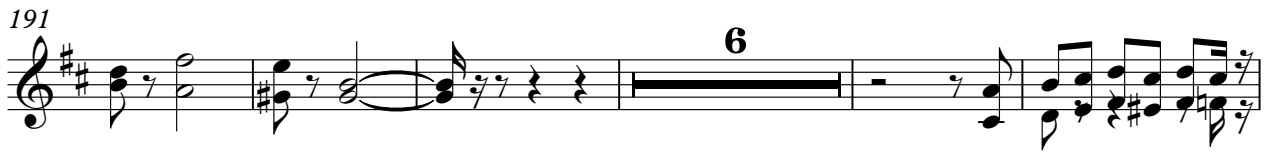

202

130

♩ = 127,000000 ♩ = 122,000000 ♩ = 125,000000

Guilherme e Santiago - Foto 3x4 e Do Outro Lado da Cidade
Baroque Trumpet

♩ = 172,999908

23

28

6

39

9

53

27

82

40

125

6

136

9

150

27

180

183

17

2

Baroque Trumpet

202

♩ = 127,9000692 ♩ = 127,0000692 ♩ = 125,9025600000

131

Percussion **Guilherme e Santiago - Foto 3x4 e Do Outro Lado da Cidade**

♩ = 172,999908

7

13

19

26

33

40

46

53

59

V.S.

65

71

77

83

89

96

102

109

116

123

130

137

143

150

156

162

168

174

180

186

V.S.

193

200

205

208

211

214

217

220

223

226

Percussion

229

232

235

238

241

244

247

250

253

256

V.S.

Percussion

259

262

265

268

271

274

277

280

283

286

Percussion

289

292

295

298

301

304

307

311

314

317

V.S.

Percussion

320

323

326

329

331

Jazz Guitar Guilherme e Santiago - Foto 3x4 e Do Outro Lado da Cidade

♩ = 172,999908

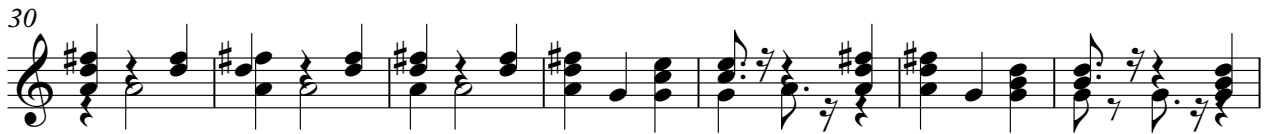
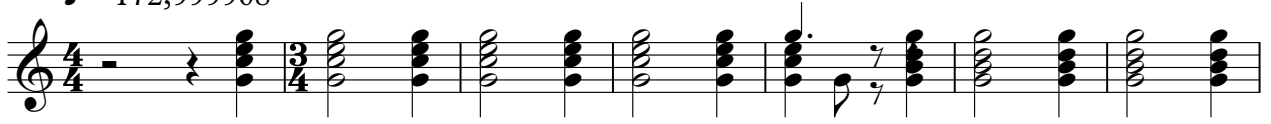

V.S.

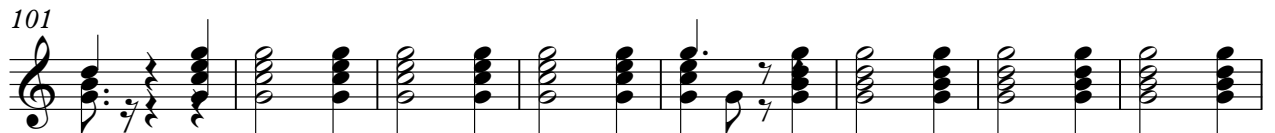

137

143

149

155

162

169

175

181

187

194

201

120,0000,2000,0170,0020,200000

130

Guilherme e Santiago - Foto 3x4 e Do Outro Lado da Cidade

Kora

♩ = 172,999908

♩ = 172,999908, 0,0168, 229,060000

200

204

207

210

213

217

221

225

229

233

V.S.

279

283

286

290

294

298

302

306

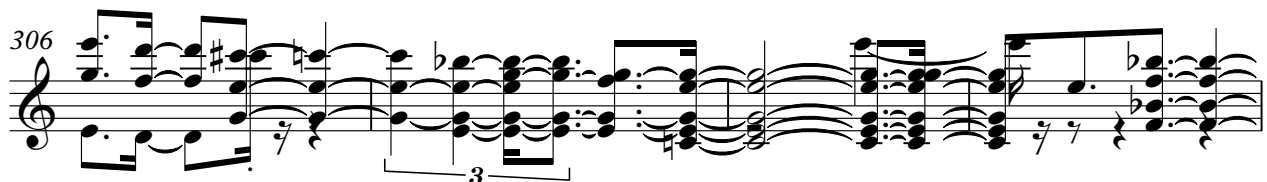

310

313

V.S.

Kora

316

320

325

329

332

Kora

Guilherme e Santiago - Foto 3x4 e Do Outro Lado da Cidade

♩ = 172,999908

22

27 34

65 12 11

91 30

125 34

163 12

180 11

194 8 131

♩ = 123,999909

Kora

Guilherme e Santiago - Foto 3x4 e Do Outro Lado da Cidade

♩ = 172,999908

dyolnei@hotmail.com tel(41) 3667-8425

8

16

23

30

37

43

49

55

62

V.S.

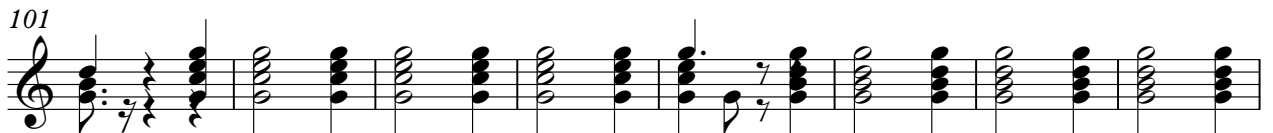

4

Kora

201

1 2 0 9 9 0 2 2 0 0 6 7 0 6 0 1 2 9 9 0 0 6 0

130

dyolnei@hotmail.com (425)

Guilherme e Santiago - Foto 3x4 e Do Outro Lado da Cidade
5-string Electric Bass

♩ = 172,999908

9

17

25

33

41

49

57

65

73

V.S.

81

89

97

105

113

121

129

137

145

153

161

168

176

184

192

200

$\text{♩} = 120, 90, 90, 90, 120, 00, 00, 225, 90, 90, 90$

206

212

218

224

V.S.

231

237

243

249

254

259

265

271

277

283

289

296

301

307

313

318

323

328

331

Guilherme e Santiago - Foto 3x4 e Do Outro Lado da Cidade
Tape Sampler Keyboard [Strings]

♩ = 172,999908 200 1 2 3 4 5 6 7 8 9 10 11 12

205

210

214

220

225

230

234

237

242

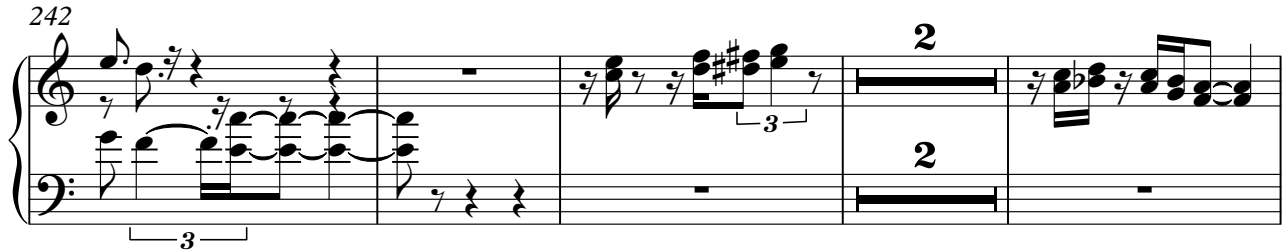

248

254

260

266

271

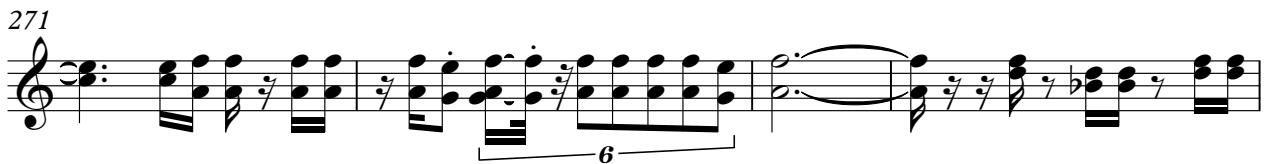

275

279

286

294

300

305

310

317

320

Tape Sampler Keyboard [Strings]

324

328

Guilherme e Santiago - Foto 3x4 e Do Outro Lado da Cidade
Tape Sampler Keyboard [Strings]

♩ = 172,999908

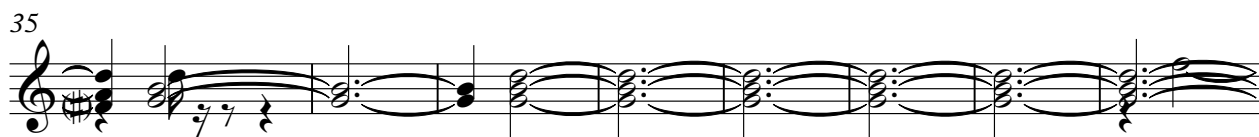
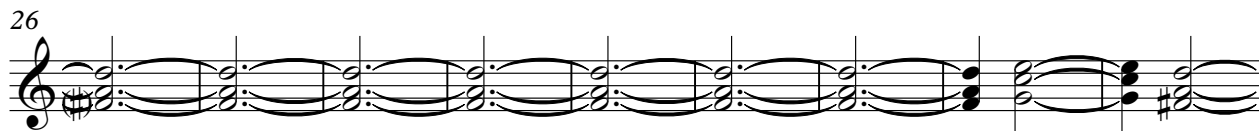
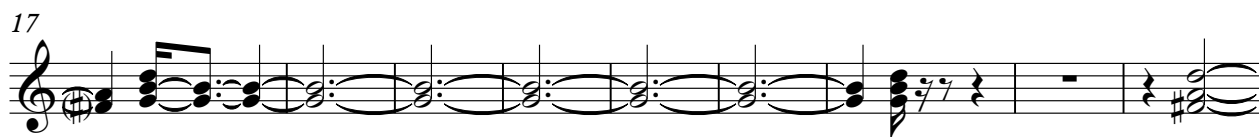

V.S.

69

78

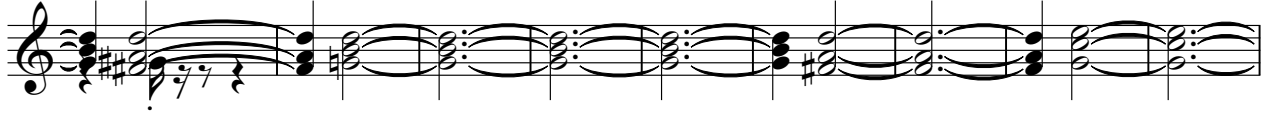

87

96

103

113

120

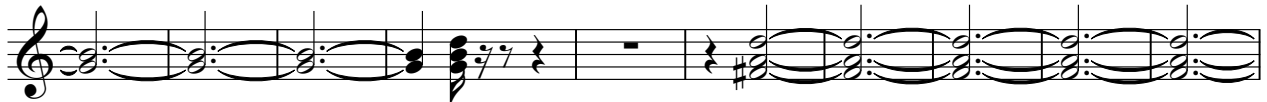

130

139

148

156

165

174

183

191

199

V.S.

4

Tape Sampler Keyboard [Strings]

203 ♩ = 170,000092 ♩ = 123,000069

130

Guilherme e Santiago - Foto 3x4 e Do Outro Lado da Cidade
Synth Strings

♩ = 172,999908

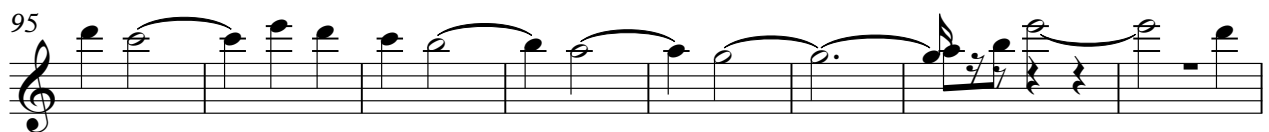
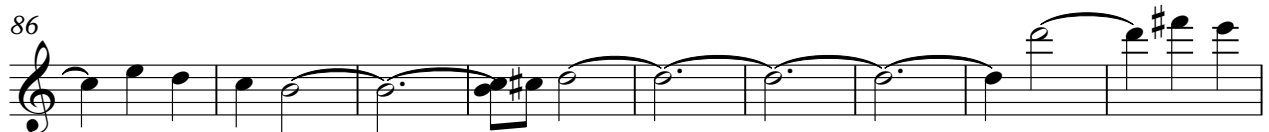
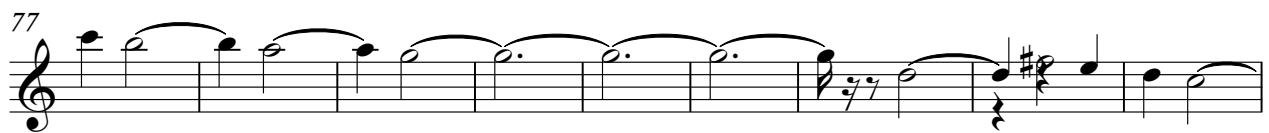
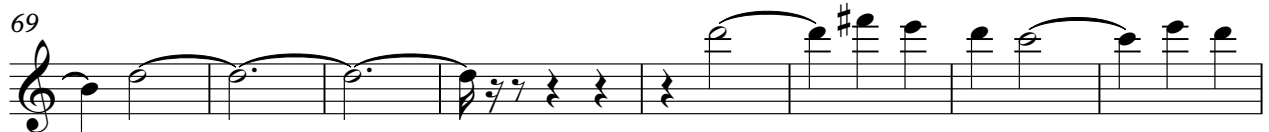
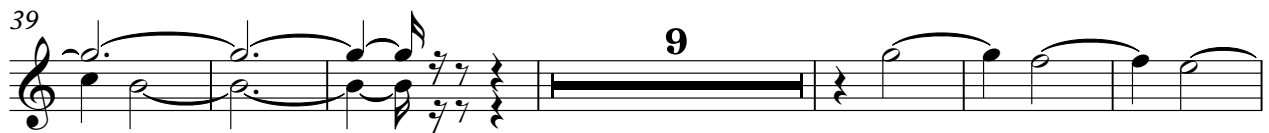
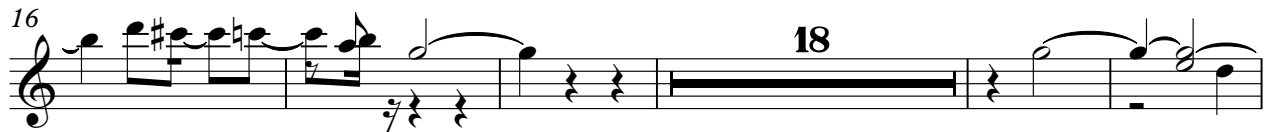
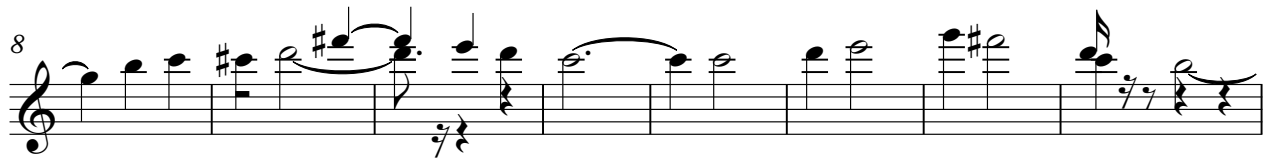
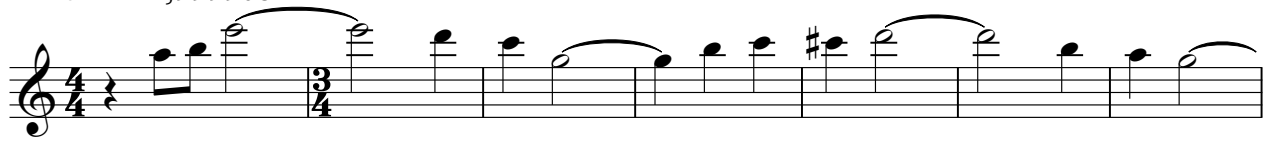

V.S.

Synth Strings

111

118

142

164

172

180

189

198

203

Guilherme e Santiago - Foto 3x4 e Do Outro Lado da Cidade
Violoncello

♩ = 172,999908

♩ = 172,999908

200

204

209

213

218

223

229

234

237

240

V.S.

Violoncello

244

248

253

255

259

263

268

273

276

280

Violoncello

285

289

294

296

300

304

306

310

314

317

V.S.

4

321

Violoncello

Violoncello

3

325

330

3

3

332

3
