

Higelin Jacques - Champagne

0.0"
1.1,00
"Champagne" de Jacques Higelin

♩ = 232,999756

2

guitare

guitare

piano1

piano2

4

guitare

guitare

piano1

piano2

6

guitare

guitare

piano1

piano2

8

10

guitare

guitare

piano1

piano2

12

guitare

guitare

piano1

piano2

14

guitare

guitare

piano1

piano2

guitare

guitare

melodie

piano1

piano2

23 7 7
24 1,00
GM sequence Panou-Prod.97

guitare

guitare

melodie

piano1

piano2

guitare

guitare

melodie

piano1

piano2

46

guitare

guitare

melodie

piano1

piano2

48

guitare

guitare

melodie

piano1

piano2

50

guitare

fretless

guitare

melodie

ambiance

piano 1

piano 2

52

guitare

fretless

guitare

melodie

ambiance

piano 1

piano 2

54

guitare
fretless
guitare
ambiance
piano1
piano2

56

guitare
fretless
guitare
melodie
ambiance
piano1
piano2

58

guitare

fretless

guitare

melodie

ambiance

piano 1

piano 2

60

guitare

fretless

guitare

melodie

ambiance

piano 1

piano 2

66

guitare
fretless
guitare
melodie
ambiance
piano 1
piano 2

68

guitare
fretless
guitare
ambiance
piano 1
piano 2

70

guitare

fretless

guitare

ambiance

piano1

piano2

72

guitare

fretless

guitare

melodie

ambiance

piano1

piano2

74

guitare

fretless

guitare

melodie

ambiance

piano 1

piano 2

76

guitare

fretless

guitare

melodie

ambiance

piano 1

piano 2

82

guitare

fretless

guitare

melodie

ambiance

piano 1

piano 2

84

guitare

fretless

guitare

melodie

ambiance

piano 1

piano 2

86

guitare

fretless

guitare

melodie

ambiance

piano1

piano2

88

guitare

fretless

guitare

ambiance

piano1

piano2

90

guitare

fretless

guitare

melodie

ambiance

piano 1

piano 2

92

guitare

fretless

guitare

melodie

ambiance

piano 1

piano 2

98

guitare

fretless

guitare

melodie

ambiance

piano 1

piano 2

100

guitare

fretless

guitare

melodie

ambiance

piano 1

piano 2

102

guitare

fretless

guitare

melodie

ambiance

piano 1

piano 2

104

guitare

fretless

guitare

ambiance

piano 1

piano 2

106

guitare

fretless

guitare

melodie

ambiance

piano 1

piano 2

108

guitare

fretless

guitare

melodie

ambiance

piano 1

piano 2

114

guitare

fretless

guitare

melodie

ambiance

piano 1

piano 2

116

guitare

fretless

guitare

melodie

ambiance

piano 1

piano 2

||

122

124 29

126

128 31

guitare2

guitare

fretless

guitare

melodie

ambiance2

ambiance

piano1

piano2

3

3

3

130

132

134

136 35

138

- guitare2**: Treble clef, starting at measure 140 with a whole note chord.
- guitare**: Treble clef, featuring a complex melodic line with triplets and slurs.
- fretless**: Bass clef, mirroring the melodic line of the 'guitare' staff.
- guitare**: Bass clef, providing a rhythmic accompaniment with chords and single notes.
- melodie**: Treble clef, showing a sparse melodic line with rests.
- synthe**: Treble clef, mostly empty with a few notes.
- ambiance**: Treble clef, featuring a dense, layered texture with many notes and slurs.
- piano1**: Treble clef, showing a sparse melodic line with rests.
- piano2**: Treble clef, featuring a rhythmic accompaniment with chords and single notes.

150

guitare ¹⁵² 

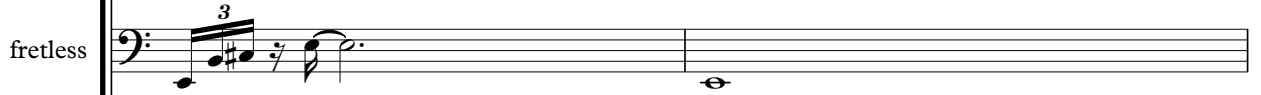
fretless 

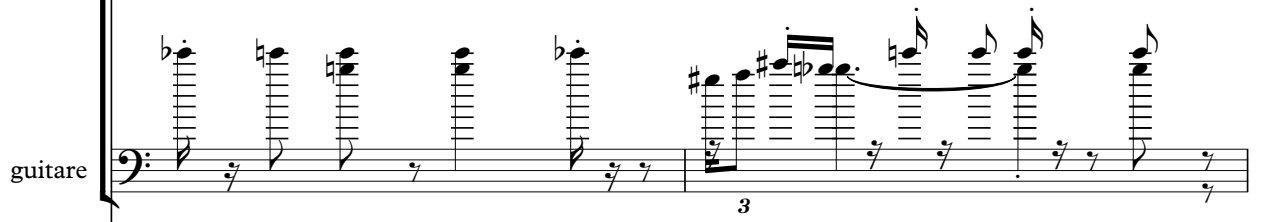
guitare 

melodie 

synthe 

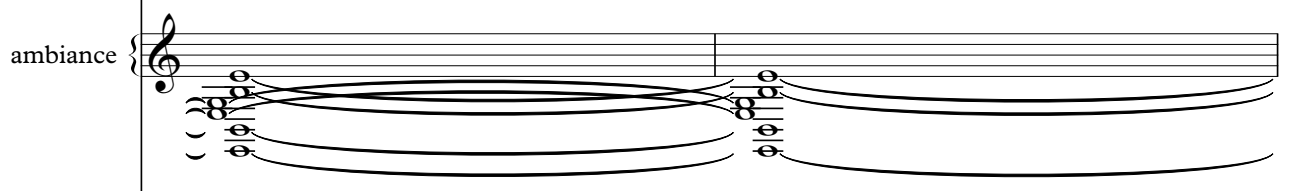
ambiance 

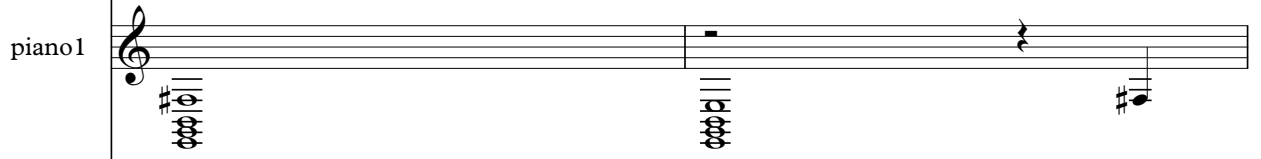
piano1 

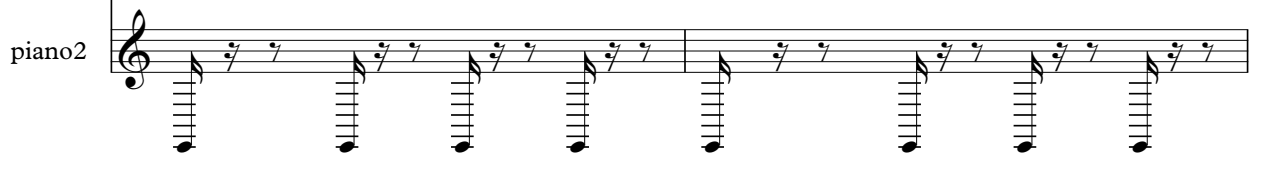
piano2 

154 \flat

guitare

fretless

guitare

melodie

synthe

ambiance

piano1

piano2

156

guitare

fretless

guitare

melodie

ambiance

piano1

piano2

158

guitare

fretless

guitare

melodie

ambiance

piano1

piano2

3

160

guitare

fretless

guitare

melodie

ambiance

piano 1

piano 2

162

guitare

fretless

guitare

melodie

ambiance

piano 1

piano 2

164

guitare
fretless
guitare
melodie
ambiance
piano1
piano2

166

guitare
fretless
guitare
melodie
ambiance
piano1
piano2

168

guitare

fretless

guitare

ambiance

piano1

piano2

170

guitare

fretless

guitare

melodie

ambiance

piano1

piano2

172

guitare

fretless

guitare

melodie

ambiance

piano 1

piano 2

174

guitare

fretless

guitare

melodie

ambiance

piano 1

piano 2

||

176

guitare

fretless

guitare

melodie

ambiance

piano 1

piano 2

178

guitare

fretless

guitare

melodie

ambiance

piano 1

piano 2

||

180

guitare

fretless

guitare

melodie

ambiance

piano 1

piano 2

182

guitare

fretless

guitare

melodie

ambiance

piano 1

piano 2

3

184

guitare

fretless

guitare

ambiance

piano1

piano2

186

guitare

fretless

guitare

melodie

ambiance

piano1

piano2

188

guitare

fretless

guitare

melodie

ambiance

piano1

piano2

190

guitare

fretless

guitare

melodie

ambiance

piano1

piano2

||

192

guitare

fretless

guitare

melodie

ambiance

piano1

piano2

194

guitare

fretless

guitare

melodie

ambiance

piano1

piano2

||

200

guitare

fretless

guitare

melodie

ambiance

piano1

piano2

202

guitare2

guitare

fretless

guitare

melodie

ambiance

piano1

piano2

3

3

||

204

guitare2

guitare

fretless

guitare

melodie

ambiance

piano1

piano2

206

guitare2

guitare

fretless

guitare

ambiance

piano1

piano2

3

208

guitare2

guitare

fretless

guitare

melodie

ambiance

piano1

piano2

210 57

guitare2

guitare

fretless

guitare

melodie

ambiance

piano1

piano2

212

214 59

216

- guitare2**: Treble clef, contains melodic lines with some rests.
- guitare**: Treble clef, contains complex rhythmic patterns with triplets.
- fretless**: Bass clef, contains complex rhythmic patterns with triplets.
- guitare**: Bass clef, contains complex rhythmic patterns with triplets.
- melodie**: Treble clef, contains a simple melodic line with rests.
- ambiance**: Treble clef, contains sustained chords and textures.
- piano1**: Treble clef, contains sustained chords and textures.
- piano2**: Treble clef, contains rhythmic accompaniment.
- guitare**: Treble clef, contains melodic lines with triplets.
- fretless**: Bass clef, contains complex rhythmic patterns with triplets.
- guitare**: Bass clef, contains complex rhythmic patterns with triplets.
- melodie**: Treble clef, contains a simple melodic line with rests.
- ambiance**: Treble clef, contains sustained chords and textures.
- piano1**: Treble clef, contains sustained chords and textures.
- piano2**: Treble clef, contains rhythmic accompaniment.

A double bar line is present between the piano2 staves of the two systems.

222

guitare

fretless

guitare

melodie

ambiance

piano 1

piano 2

224

guitare

fretless

guitare

melodie

ambiance

piano 1

piano 2

226

guitare

fretless

guitare

melodie

ambiance

piano1

piano2

228

guitare

fretless

guitare

melodie

ambiance

piano1

piano2

230

guitare
fretless
guitare
ambiance
piano1
piano2

232

guitare
fretless
guitare
ambiance
piano1
piano2

234

236

238

240

242

244

246

248

250

guitare2
guitare
fretless
guitare
ambiance2
ambiance
piano1
piano2

252

guitare2
guitare
fretless
guitare
ambiance2
ambiance
piano2

254

guitare2
guitare
fretless
guitare
ambiance2
ambiance
piano2

256

guitare2
guitare
fretless
guitare
ambiance2
ambiance
piano2

258

♩ = 232,999756

122

125

128

131

134

137

140

61

2

guitare2

203

206

209

212

215

218

16

237

242

247

252

256

Higelin Jacques - Champagne

guitare

♩ = 232,999756

2

5

8

10

12

15

17

19

22

25

V.S.

guitare;

27

30

33

35

38

41

43

45

47

49

guitare

51

53

55

57

59

61

63

65

67

69

guitare

71

73

75

78

81

83

86

89

91

94

97

99

102

105

107

110

113

115

117

119

guitare

121

123

125

128

131

133

136

139

141

144

147

149

152

155

158

161

163

166

169

171

guitare

174

177

179

182

185

187

190

193

195

197

199

201

203

205

208

211

213

216

219

221

guitar

guitare 11

251

253

256

258

fretless

Higelin Jacques - Champagne

♩ = 232,999756

49

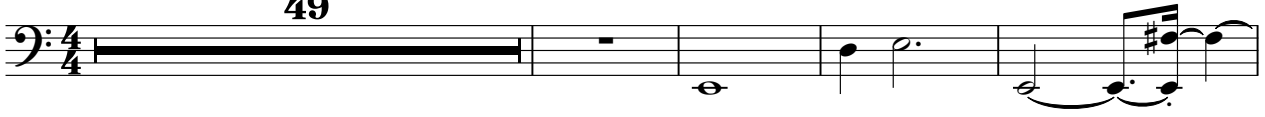

54

61

67

72

77

82

87

93

98

V.S.

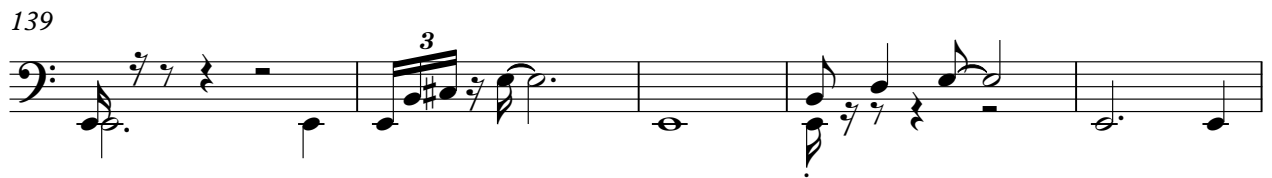
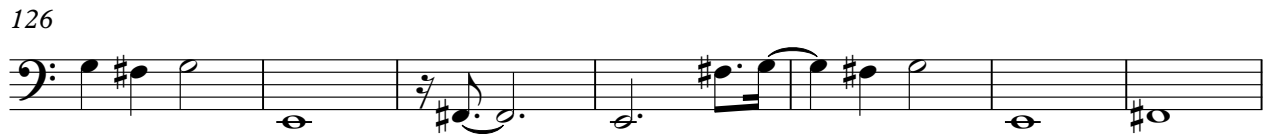

160

165

170

175

181

186

191

197

202

209

V.S.

216

222

227

232

237

242

247

252

257

Higelin Jacques - Champagne

guitare

♩ = 232,999756

2

5

8

10

12

15

17

19

22

25

V.S.

2

guitar

27

30

33

35

38

41

43

45

47

49

guitare

guitare

71

73

75

78

81

83

86

89

91

94

guitar

guitar

121

123

125

128

131

133

136

139

141

144

3

guitar

174

177

179

182

185

187

190

193

195

197

199

201

203

205

208

211

213

216

219

221

guitar

10

224

guitar

227

229

232

235

237

240

243

245

248

251 11

Guitare

253

256

258

melodie

Higelin Jacques - Champagne

♩ = 232,999756

16

19

24

29

34

39

45

49

3

56

61

66

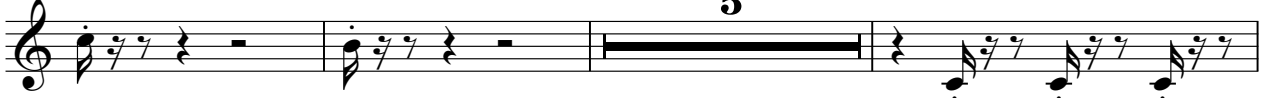

74

78

84

88

94

98

102

107

111

115

120

125

131

136

141

11

155

158

162

166

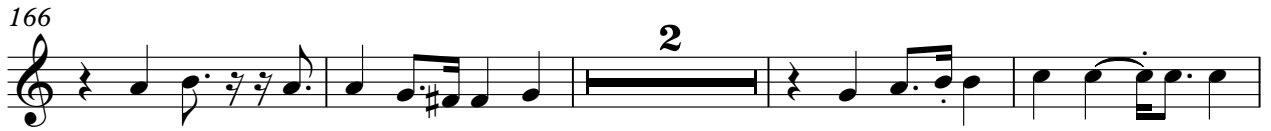

172

177

182

187

191

196

200

205

213

218

223

228

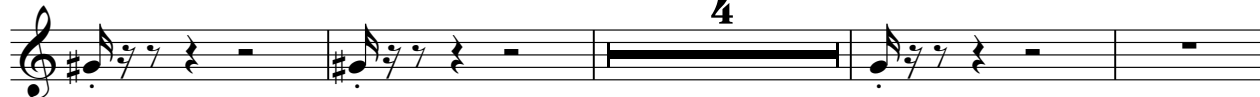

236

240

synthe

Higelin Jacques - Champagne

$\text{♩} = 232,999756$

137

2

143

147

151

153

106

♩ = 232,999756

121

128

137

104

245

3

249

254

3

257

Higelin Jacques - Champagne

ambiance

♩ = 232,999756

49

53

59

65

71

75

78

81

83

86

89

V.S.

V.S.

V.S.

252

255

piano 1

Higelin Jacques - Champagne

♩ = 232,999756

6

11

16

21

26

31

37

42

48

V.S.

V.S.

167

173

178

183

189

194

200

206

213

220

228

236

244

249

piano2

Higelin Jacques - Champagne

♩ = 232,999756

2

5

8

11

14

17

20

23

26

29

V.S.

V.S.

V.S.

V.S.

242

245

248

251

254

257
