

Hubert Flix Thifaine - La Fille Du Coupeur De Joints

♩ = 112,000061

Cor Anglais
Melodie
Horn in F
Trombone
Percussion
Flexatone
Jazz Guitar
Electric Bass
Electric Bass
Electric Bass
Synth Strings
Solo

6

Hn.
Perc.
J. Gtr.
E. Bass
Solo

Copyright Midi Musique 1996

10

14

18

22

Melodie

son pail larde, U ne chaon de col lū gien, La fille ducoupeur

Perc.

J. Gtr.

E. Bass

Solo

26

Melodie

de joints La fille du cou peur de joints

Hn.

Perc.

J. Gtr.

E. Bass

Solo

30

Hn.

Perc.

J. Gtr.

E. Bass

Solo

34

Melodie

Hn.

Perc.

J. Gtr.

E. Bass

Solo

Elle des cendait

38

Melodie

Perc.

J. Gtr.

E. Bass

Solo

de la mon tagne, Sur un cha riot char gü 3 de paille, Sur un chariot

42

Melodie

Perc.

J. Gtr.

E. Bass

Solo

char gü de foin, La fille du coupeur de joints La fille ducoupeur

Melodie

de joints

Hn.

Perc.

J. Gtr.

E. Bass

Solo

Melodie

Hn.

Perc.

J. Gtr.

E. Bass

Solo

Melodie

Ben nous, on ï tait cinq chœurs, A s'la men ter

Hn.

Perc.

J. Gtr.

E. Bass

Solo

Melodie

58

sur notr' maheur, En di saqt'on se tap' rait bien, La fille du copeur

Perc.

J. Gtr.

E. Bass

Solo

Melodie

62

de joints La fille du copeur de joints

Hn.

Perc.

J. Gtr.

E. Bass

Solo

Hn.

Perc.

J. Gtr.

E. Bass

Solo

66

70

Melodie

Hn.

Perc.

J. Gtr.

E. Bass

Solo

Elle des cen dait

74

Melodie

Perc.

J. Gtr.

E. Bass

Solo

de la mon tagne V'la qu'ellenous voit sur les mu railles, Et qu'ellenoufait

78

Melodie

Perc.

J. Gtr.

E. Bass

Solo

"Cou cou, sejeunes!" La fille ducœur de joints La fille ducœur de joints

83

Melodie

Hn.

Perc.

J. Gtr.

E. Bass

Solo

87

Melodie

Hn.

Perc.

J. Gtr.

E. Bass

Solo

Ben

91

Melodie

Hn.

Perc.

J. Gtr.

E. Bass

Solo

v'la qu'ellenous prends par la taille Puis qu'elle nous em mme sur sa paille,

95

Melodie

Et qu'elle noufait l'coup du Zep p'lin La fille du coupeur de joints

Perc.

J. Gtr.

E. Bass

Solo

99

Melodie

La fille ducoupeur de joints

Hn.

Tbn.

Perc.

J. Gtr.

E. Bass

Solo

103

Hn.

Tbn.

Perc.

J. Gtr.

E. Bass

Solo

107

Melodie

Hn.

Tbn.

Perc.

J. Gtr.

E. Bass

Solo

Ben nous on ï tait cinq ³chœurs

111

Melodie

Perc.

J. Gtr.

E. Bass

Solo

A s'pay er une tranche de bon heur, Une tranche de ta ga da tsoin tsoin,

115

Melodie

Perc.

J. Gtr.

E. Bass

Solo

La fille du coupeur de joints La fille du coupeur de joints

119

Melodie

Perc.

Flex.

J. Gtr.

E. Bass

Solo

123

Melodie

Perc.

Flex.

J. Gtr.

E. Bass

Solo

127

Melodie

Perc.

Flex.

J. Gtr.

E. Bass

Solo

Quand on lui eut pas sít la ferraille, Elle nous fit fu mer de saaille,

131

Melodie

Sa crê-BonDieu que c'ÿ tait bien, La fille ducoupeur de joints

Perc.

J. Gtr.

E. Bass

Solo

135

Melodie

La fille du cou peur de joints

Hn.

Perc.

J. Gtr.

E. Bass

E. Bass

E. Bass

Syn. Str.

Solo

140

Hn.

Perc.

E. Bass

E. Bass

E. Bass

Syn. Str.

146

Melodie

Hn.

Perc.

E. Bass

E. Bass

E. Bass

Syn. Str.

152

Melodie

Hn.

Perc.

E. Bass

E. Bass

E. Bass

Syn. Str.

Plus ques tion d'cher cher du tra vail, On pñ da lait dans

159

Melodie

Perc.

E. Bass

E. Bass

E. Bass

Syn. Str.

les nu ages, Au mi lieu des pe tits la pins, La fille du

166

Melodie

Perc.

E. Bass

E. Bass

E. Bass

Syn. Str.

cou peur de joints La fille cou peur de joints

173

Melodie

Hn.

Perc.

E. Bass

E. Bass

E. Bass

Syn. Str.

180

Hn.

Perc.

E. Bass

E. Bass

E. Bass

Syn. Str.

187

C. A.

Hn.

Perc.

J. Gtr.

E. Bass

E. Bass

E. Bass

Syn. Str.

Solo

192

C. A.

Perc.

J. Gtr.

E. Bass

Solo

196

C. A.

Melodie

Perc.

J. Gtr.

E. Bass

Solo

Elle des cendait de la mon tagne

200

Melodie

En chan tant une chan son pail larde, U ne chan son de col liu gien,

Perc.

J. Gtr.

E. Bass

Solo

204

Melodie

La fille ducou peur de joints La fille ducou peur de joints

Perc.

J. Gtr.

E. Bass

Solo

208

Melodie

La fille ducou peur de joints La fille ducou peur de joints

Hn.

Perc.

J. Gtr.

E. Bass

Solo

212

Melodie

La fille du cou peur de joints La fille du cou peur de joints

Hn.

Perc.

J. Gtr.

E. Bass

Solo

216

Melodie

La fille du cou peur de joints La fille du cou peur

Hn.

Perc.

J. Gtr.

E. Bass

Solo

219

Melodie

de joints La fille du cou peur de joints

Hn.

Perc.

J. Gtr.

E. Bass

Solo

Hubert Flix Thifaine - La Fille Du Coupeur De Joints

Cor Anglais

♩ = 112,000061

105

83

♩ = 112,000061

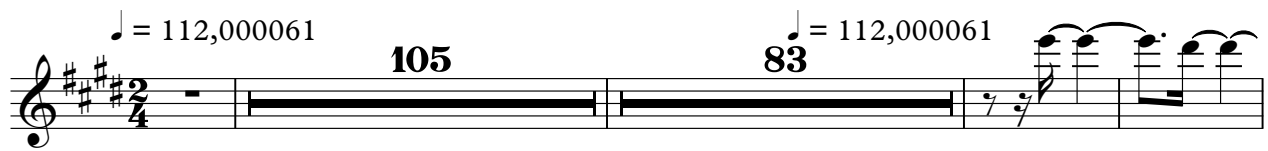

192

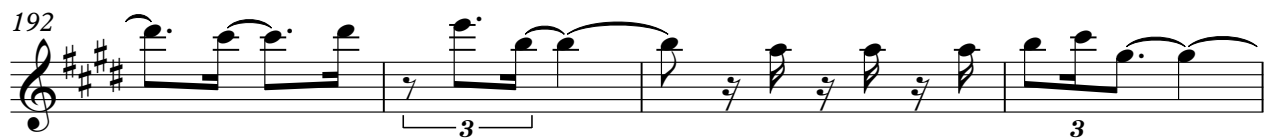

196

25

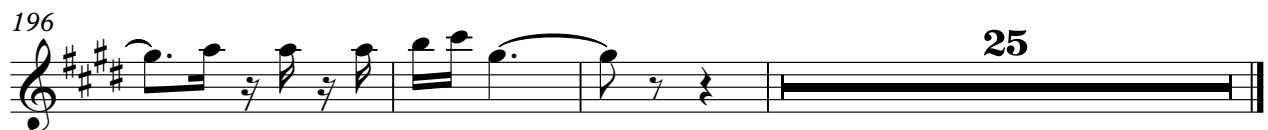

Copyright Midi Musique 1996

Hubert Flix Thifaine - La Fille Du Coupeur De Joints

Melodie

♩ = 112,000061

15

Ell es c e t a i t

20

de l a m o n t a g n e E n c h a n t a n t s o r p a i l l a r d e , U n e c h a n s o n d e c o l l ŷ g i e n ,

25

La f i l l e d u c o u p e u r d e j o i n t s La f i l l e d u c o u p e u r d e j o i n t s

35

El l e s c e t a i t d e l a m o n t a g n e , S u r u n c h a i o t h a r

40

g ŷ d e p a i l l e , S u r u n c h a i o t c h a r g ŷ d e f o i n , La f i l l e d u c o u p e u r d e j o i n t s

45

La f i l l e d u c o u p e u r d e j o i n t s B e n

55

n o u s , o n ŷ t a i t c i n q c o u p e u r s , A s ' l a n t e r s u r n o t r e m a i e u r ,

59

E n d i s a m p ' o n s e t a p ' r a i b i e n , La f i l l e d u c o u p e u r d e j o i n t s

63

La f i l l e d u c o u p e u r d e j o i n t s

Melodie

71

 Elle des cœait de lamontagne V'laqu'elousvoit

76

 sur lesmailles, Etqu'el'efait "Cocoul'sunes!" La fille ducœur djoins

81

 La fille ducœur djoins Ben

91

 v'laqu'elousprendsparla taille Puis qu'el'assime suspaille, Etqu'el'eloufait

96

 l'coupd'Zepplin La fille ducœur djoins La fille ducœur djoins

101

 Ben nouson y tait cinqours

111

 A s'payeune tranchede bonheur, Urranchele ta ga dsoin, La fille ducœur

116

 djoins La fille ducœur djoins

126

 Quandnlui_eupas sï la fœaille, Elle nous fit fu merde spaille,

131

 SariBdieu que'ïtchien, La fille ducœur djoins La fille ducœur

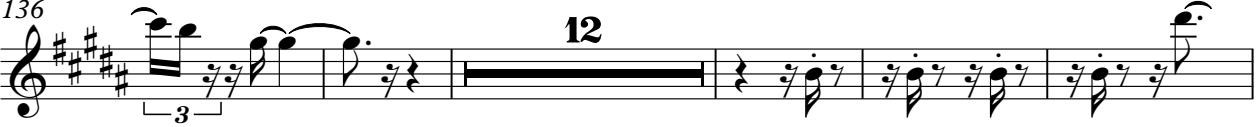
136 **12**

 de joints . . . Plus

153

 ques tion d'chercher du tra vai, On p̃da lait dans

159

 leuages, Au milieu des pe tits la pins, La fille du

166

 cou peur de joints La fille du cou peur de joints

174 **22**

 Elle des cevait de la monagne

200

 En chan tanne chan sorpailarde, U ne chan son de col l̃ gien,

204

 La fille du cou peur de joints La fille du cou peur de joints La fille du cou peur

209

 de joints La fille du cou peur de joints La fille du cou peur de joints

214

 La fille du cou peur de joints La fille du cou peur de joints

218

 La fille du cou peur de joints La fille du cou peur de joints

Hubert Flix Thifaine - La Fille Du Coupeur De Joints

Horn in F

$\text{♩} = 112,000061$

8

14

20

35

49

55

70

85

89

Copyright Midi Musique 1996

Hubert Flix Thifaine - La Fille Du Coupeur De Joints

Trombone

♩ = 112,000061

99

105

♩ = 112,000061

108

114

Copyright Midi Musique 1996

Hubert Flix Thifaine - La Fille Du Coupeur De Joints

Percussion

♩ = 112,000061

6

10

13

16

20

23

27

30

33

Copyright MidiMusique 1996-3

V.S.

Percussion

Percussion

78

83

88

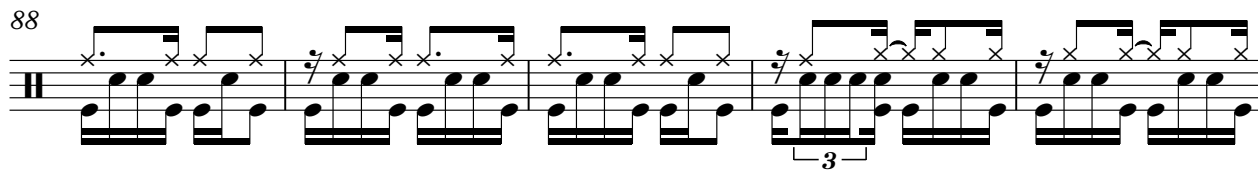

93

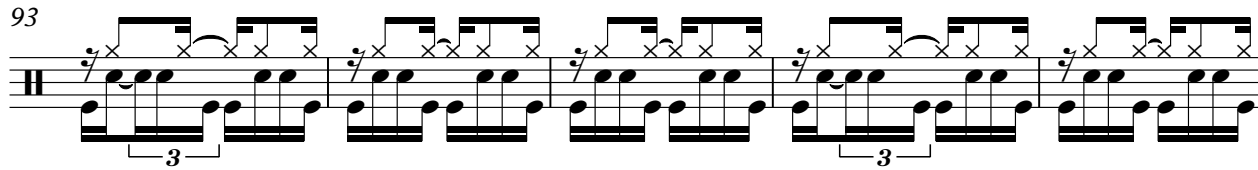

98

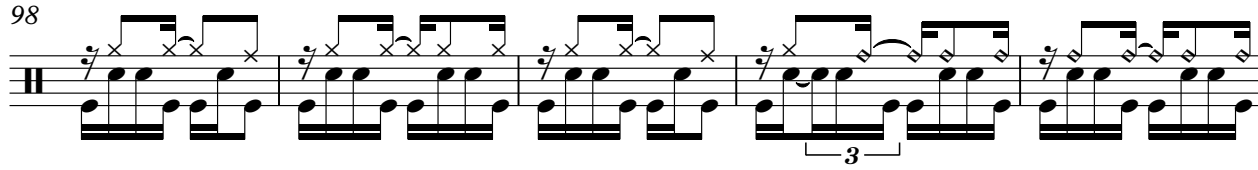

103

$\text{♩} = 112,000061$

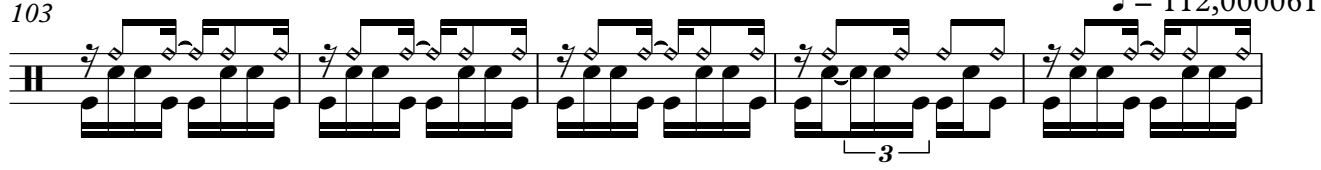

108

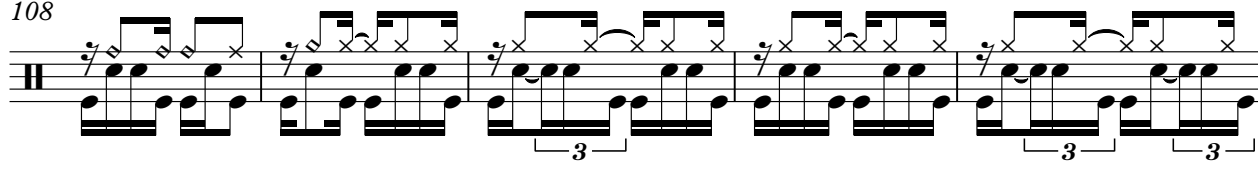

113

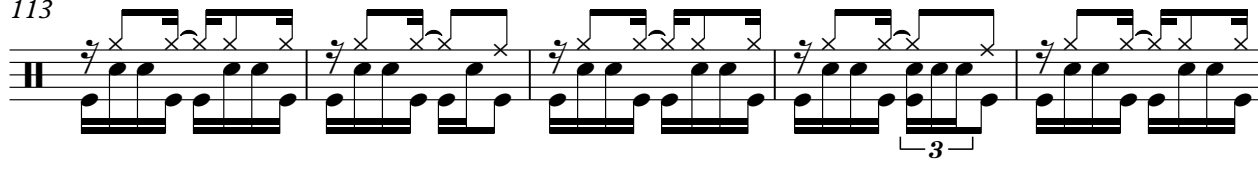

118

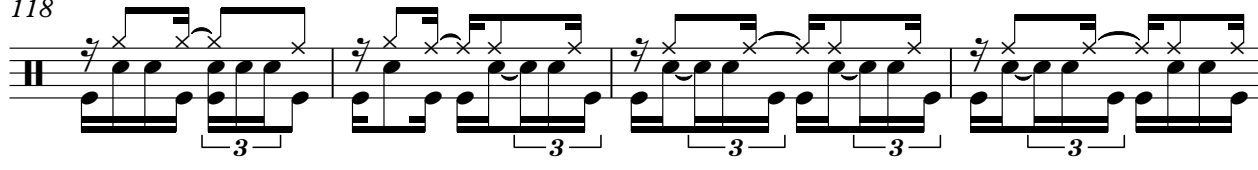

122

V.S.

127

131

134

138

144

150

156

162

168

173

179

185

191

194

198

201

205

209

213

217

V.S.

6

Percussion

220

Hubert Flix Thifaine - La Fille Du Coupeur De Joints

Flexatone

$\text{♩} = 112,000061$ **105** $\text{♩} = 112,000061$ **12**

122

126 **96**

Copyright Midi Musique 1996

Hubert Flix Thifaine - La Fille Du Coupeur De Joints

Jazz Guitar

♩ = 112,000061

5

8

11

14

17

20

23

26

29

Copyright Midi Musique 1996 V.S.

Jazz Guitar

Jazz Guitar

V.S.

Jazz Guitar

Jazz Guitar

122

125

128

131

134

138 52

192

195

198

201

V.S.

204

207

210

213

216

219

Hubert Flix Thifaine - La Fille Du Coupeur De Joints

Electric Bass

♩ = 112,000061

7

12

17

22

26

31

36

41

45

Copyright Midi Musique 1996

V.S.

50

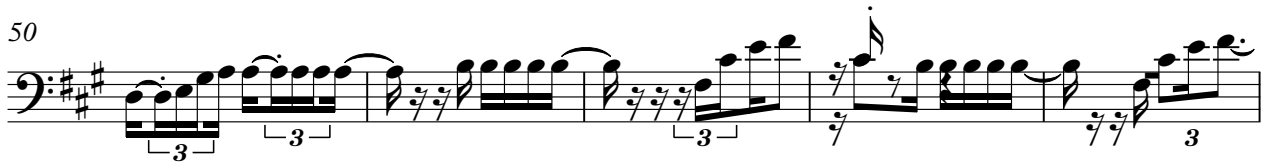

55

60

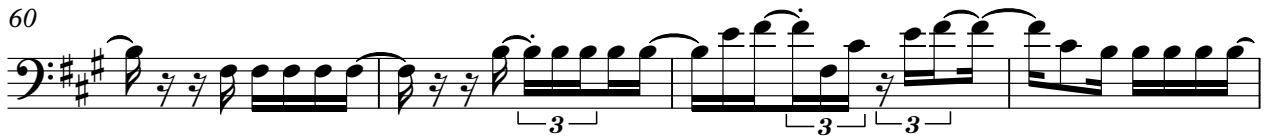

64

69

74

79

83

88

93

98

103

103

$\text{♩} = 112,000061$

108

113

117

122

127

132

136

142

149

157

164

173

180

188

194

199

204

209

Electric Bass

214

218

Hubert Flix Thifaine - La Fille Du Coupeur De Joints

Electric Bass

♩ = 112,000061

105

♩ = 112,000061

30

139

146

153

161

168

176

184

188

34

Copyright Midi Musique 1996

Hubert Flix Thifaine - La Fille Du Coupeur De Joints

Electric Bass

♩ = 112,000061

104

♩ = 112,000061

30

139

3

146

153

162

171

3

179

186

34

Copyright Midi Musique 1996

Hubert Flix Thifaine - La Fille Du Coupeur De Joints

Synth Strings

♩ = 112,000061 **105** **30** ♩ = 112,000061

139

145

151

159

167

174

181

186 **34**

Copyright Midi Musique 1996

Hubert Flix Thifaine - La Fille Du Coupeur De Joints

Solo

♩ = 112,000061

6

9

13

17

21

26

30

33

36

Copyright MIDI Musique 1996

V.S.

Solo

Solo

200

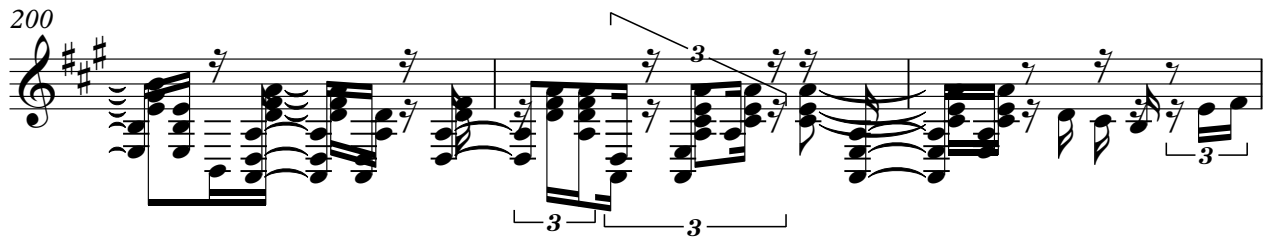

203

208

213

218

