

Hugh Martin & Ralph Blane - Cargo de nuit Bauer Axel 2

225
221006
© 1997 R. GAUTHIER

♩ = 96,019974 ♩ = 100,020004

Synflute

Mélodie

Drums

Santur

Muted Gtr

Gtr Solo

Distors Gtr

El Piano

Orgue

Effet Nappes

SynCalliope

Charang

Synbass

Choeurs

♩ = 96,019974 ♩ = 100,020004

E
B
G
A
B
A

3

Drums

Santur

SynCalliope

Synbass

Double bar line

5

Drums

Santur

Muted Gtr

SynCalliope

Synbass

Double bar line

7

Drums

Santur

Muted Gtr

SynCalliope

Synbass

9 3

Drums

Santur

Muted Gtr

SynCalliope

Synbass

11

Drums

Santur

Muted Gtr

SynCalliope

Synbass

13

Mélodie

Drums

Santur

El Piano

SynCalliope

Synbass

Choeurs

15

Mélodie

Drums

Santur

El Piano

SynCalliope

Synbass

17

Mélie

Drums

Santur

El Piano

SynCalliope

Synbass

Choeurs

19

Mélie

Drums

Santur

El Piano

SynCalliope

Synbass

Choeurs

21

Synflute

Mélodie

Drums

Santur

El Piano

SynCalliope

Synbass

Choeurs

23

Synflute
Mélodie
Drums
Santur
El Piano
SynCalliope
Synbass

25

Synflute
Mélodie
Drums
Santur
El Piano
SynCalliope
Synbass
Choeurs

29

Synflute

Mélodie

Drums

Santur

Muted Gtr

El Piano

SynCalliope

Synbass

Choeurs

31

Synflute

Mélodie

Drums

Santur

Muted Gtr

SynCalliope

Charang

Synbass

33

Synflute

Mélodie

Drums

Santur

Muted Gtr

SynCalliope

Charang

Synbass

35

Synflute

Mélodie

Drums

Santur

Muted Gtr

SynCellope

Charang

Synbass

37

Synflute

Mélodie

Drums

Santur

Muted Gtr

Distors Gtr

SynCalliope

Charang

Synbass

Choeurs

39

Drums

Santur

Muted Gtr

Distors Gtr

SynCalliope

Synbass

Choeurs

41

Drums

Santur

Muted Gtr

SynCalliope

Synbass

Choeurs

43

Drums

Santur

Muted Gtr

SynCalliope

Synbass

Choers

45

Drums

Santur

Muted Gtr

SynCalliope

Synbass

Choers

47

Synflute

Mélodie

Drums

Santur

Muted Gtr

El Piano

SynCalliope

Synbass

Choeurs

49

Synflute

Mélie

Drums

Santur

Muted Gtr

El Piano

SynCalliope

Synbass

51

Synflute

Mélie

Drums

Santur

Muted Gtr

El Piano

SynCalliope

Synbass

Choeurs

53

Synflute

Mélodie

Drums

Santur

Muted Gtr

El Piano

SynCalliope

Synbass

Choeurs

55

Synflute

Mélodie

Drums

Santur

Muted Gtr

El Piano

SynCalliope

Synbass

Choeurs

57

Synflute

Mélodie

Drums

Santur

Muted Gtr

El Piano

SynCalliope

Synbass

Choeurs

59

Synflute

Mélo die

Drums

Santur

Muted Gtr

El Piano

SynCalliope

Synbass

Choeurs

61

Synflute

Mélodie

Drums

Santur

Muted Gtr

El Piano

SynCalliope

Synbass

Choeurs

63

Synflute

Drums

Santur

Muted Gtr

Gtr Solo

El Piano

SynCalliope

Synbass

Choeurs

65

Drums

Santur

Gtr Solo

El Piano

SynCalliope

Synbass

67

Drums

Santur

Gtr Solo

El Piano

SynCalliope

Synbass

69

Drums

Santur

Gtr Solo

El Piano

SynCalliope

Synbass

71

Drums

Santur

Gtr Solo

El Piano

SynCalliope

Synbass

73

Drums

Santur

Gtr Solo

El Piano

SynCalliope

Synbass

75

Drums

Santur

Gtr Solo

El Piano

SynCalliope

Synbass

77

Drums

Santur

Gtr Solo

El Piano

SynCalliope

Synbass

79

Synflute

Mélodie

Drums

Santur

Muted Gtr

Gtr Solo

SynCalliope

Synbass

81

Synflute

Mélodie

Drums

Santur

Muted Gtr

SynCalliope

Charang

Synbass

83

Synflute

Mélodie

Drums

Santur

Muted Gtr

SynCellope

Charang

Synbass

85

Synflute

Mélodie

Drums

Santur

Muted Gtr

SynCalliope

Charang

Synbass

87

Synflute

Mélodie

Drums

Santur

Muted Gtr

Distors Gtr

SynCalliope

Charang

Synbass

Choeurs

89

Mélocdie

Drums

Santur

Distors Gtr

Orgue

Effet Nappes

SynCalliope

Synbass

91

Mélocdie

Drums

Santur

Orgue

Effet Nappes

SynCalliope

Synbass

93

Mélo die

Drums

Santur

Orgue

Effet Nappes

SynCalliope

Synbass

95

Mélo die

Drums

Santur

Orgue

Effet Nappes

SynCalliope

Synbass

97

Synflute

Mélodie

Drums

Santur

Muted Gtr

Orgue

Effet Nappes

SynCalliope

Synbass

Detailed description of the musical score: The score is for measures 97 and 98. Measure 97 shows a rest for Synflute and Mélodie. The Drums part features a complex rhythmic pattern with many 'x' marks indicating specific drum hits. The Santur part has a melodic line with many sixteenth notes. The Muted Gtr part has a rhythmic accompaniment with many sixteenth notes. The Orgue part is silent. The Effet Nappes part has a long note with a slur. The SynCalliope part has a melodic line with many sixteenth notes. The Synbass part has a rhythmic accompaniment with many sixteenth notes.

99

Synflute

Mélo die

Drums

Santur

Muted Gtr

SynCalliope

Charang

Synbass

101

Synflute

Mélodie

Drums

Santur

Muted Gtr

SynCellope

Charang

Synbass

103

Synflute

Mélodie

Drums

Santur

Muted Gtr

SynCalliope

Charang

Synbass

105

Synflute

Mélodie

Drums

Santur

Muted Gtr

SynCellope

Charang

Synbass

107

Synflute

Mélodie

Drums

Santur

Muted Gtr

SynCalliope

Charang

Synbass

109

Synflute

Mélodie

Drums

Santur

Muted Gtr

SynCalliope

Charang

Synbass

111

Synflute
Mélodie
Drums
Santur
Muted Gtr
SynCalliope
Charang
Synbass

113

Synflute
Drums
Santur
Muted Gtr
SynCalliope
Charang
Synbass

Synflute

Hugh Martin & Ralph Blane - Cargo de nuit Bauer Axel

♩ = 96,96,109,94,74 ♩ = 100,020004

20

26

32

38 **10**

53

60 **16**

81

88 **10**

103

110

Mélodie

♩ = 96, 06, 09, 04, 74 ♩ = 100, 02, 00, 04

12

16

19

23

26

30

34

37

9

49

52

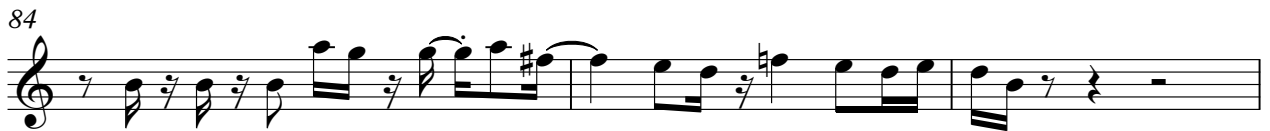

110

Drums

33

35

37

40

43

46

49

53

56

58

60

62

64

67

70

72

74

76

78

80

V.S.

82

84

86

88

92

96

98

100

102

104

Drums

106

108

110

112

113

Hugh Martin & Ralph Blane - Cargo de nuit Bauer Axel

Santur

♩ = 96,00,000074 ♩ = 100,020004

4

6

8

10

12

14

16

18

20

V.S.

Santur

Santur

V.S.

Santur

Santur

88

90

93

95

97

100

102

104

106

109

6

Santur

112

113

Muted Gtr

Hugh Martin & Ralph Blane - Cargo de nuit Bauer Axel

♩ = 96,013,014974 ♩ = 100,020004

4

7

9

11

17

30

32

34

36

37

2

40

42

44

46

49

51

53

55

57

59

61

63

80

82

84

86

87

Muted Gtr

98

100

102

104

106

108

110

112

113

Distors Gtr

$\text{♩} = 96,0610974$ $\text{♩} = 100,020004$
36 **47**

E				
T				
B				
G				
A	-----		4	4
D	-----		2	2
B	-----			
A	-----		2	2
E				

87

26

T				
A	4		-----	
B	2	3	-----	
	2	1	-----	

♩ = 96, 01, 01, 01, 01, 74 ♩ = 100, 02, 00, 04

12

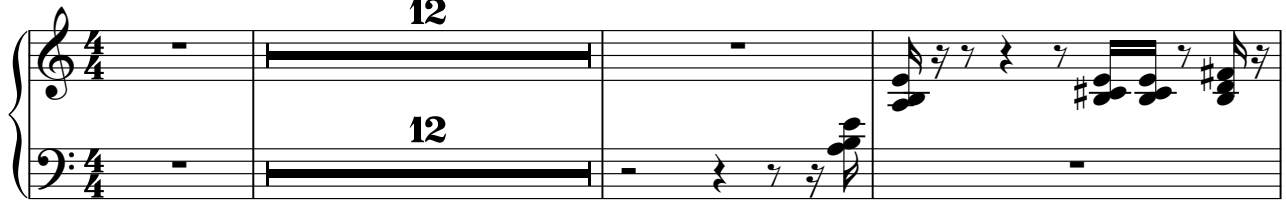

16

20

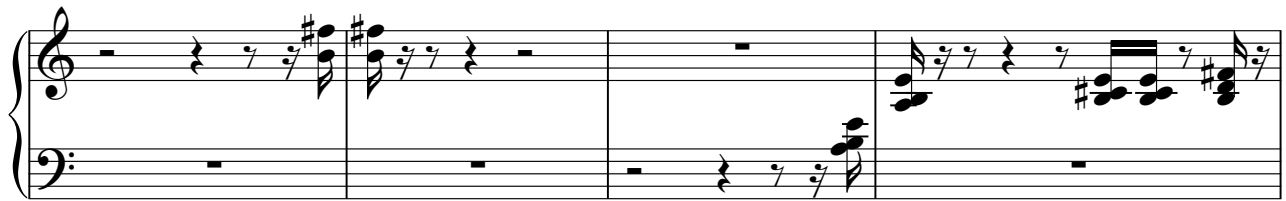

24

28

18

18

49

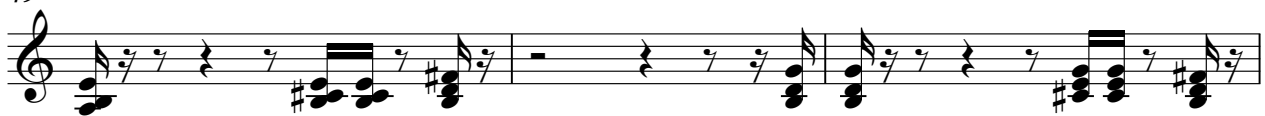

52

56

60

64

68

72

76

78

37

Orgue

Hugh Martin & Ralph Blane - Cargo de nuit Bauer Axel

♩ = 96,01,0174 ♩ = 100,020004

88

93

97

18

Effet Nappes

Hugh Martin & Ralph Blane - Cargo de nuit Bauer Axel

96,96,1097474 = 100,020004

87

94

17

♩ = 96,00,000074 ♩ = 100,020004

4

6

8

10

12

14

16

18

20

V.S.

SynCalliope

SynCalliope

V.S.

SynCalliope

V.S.

SynCalliope

102

104

106

108

110

112

113

Charang

Hugh Martin & Ralph Blane - Cargo de nuit Bauer Axel

$\text{♩} = 96,96,99,79,74$ $\text{♩} = 100,020004$

30

33

36

39 **43**

83

86

89 **11**

101

104

105

Charang

108

111

113

Synbass

Hugh Martin & Ralph Blane - Cargo de nuit Bauer Axel

♩ = 96,013014974 ♩ = 100,020004

4

7

10

13

16

19

22

25

28

b

V.S.

V.S.

Hugh Martin & Ralph Blane - Cargo de nuit Bauer Axel

Choeurs

♩ = 96,06,09,04,74 ♩ = 100,020004

11 2

17

22 2 3

28 8

39

43

47 2

51

54

58

62

88

