

Japanese Muziek ProductenDiversen - Ame Ni Kiss No H

$\text{♩} = 128,000000$

HARMONICA

DRUMS

SAW WAVE

STEEL GTR

CLEAN GTR

FINGERDBAS

CRYSTAL

6

HARMONICA

DRUMS

SAW WAVE

CLEAN GTR

FINGERDBAS

A.PIANO 3

SYNBASS 1

CRYSTAL

A.PIANO 1

10

HARMONICA

DRUMS

SAW WAVE

STEEL GTR

CLEAN GTR

FINGERDBAS

A.PIANO 3

SYNBRASS 1

CRYSTAL

A.PIANO 1

12

HARMONICA

DRUMS

SAW WAVE

STEEL GTR

CLEAN GTR

FINGERDBAS

A.PIANO 3

SYNBRASS 1

CRYSTAL

A.PIANO 1

14

HARMONICA

DRUMS

SAW WAVE

STEEL GTR

CLEAN GTR

FINGERDBAS

A.PIANO 3

SYNBRASS 1

CRYSTAL

A.PIANO 1

16

HARMONICA

DRUMS

SAW WAVE

STEEL GTR

CLEAN GTR

FINGERDBAS

A.PIANO 3

SYNBRASS 1

CRYSTAL

A.PIANO 1

18

HARMONICA

DRUMS

SAW WAVE

STEEL GTR

CLEAN GTR

FINGERDBAS

A.PIANO 3

SYNBRASS 1

CRYSTAL

CRYSTAL

CRYSTAL

A.PIANO 1

20

HARMONICA

DRUMS

SAW WAVE

JAZZ GTR

STEEL GTR

CLEAN GTR

FINGERDBAS

A.PIANO 3

SYNBRASS 1

CRYSTAL

CRYSTAL

CRYSTAL

A.PIANO 1

22

DRUMS

JAZZ GTR

STEEL GTR

CLEAN GTR

FINGERBAS

A.PIANO 3

SYNBASS 1

CRYSTAL

CRYSTAL

A.PIANO 1

24

DRUMS

JAZZ GTR

STEEL GTR

CLEAN GTR

FINGERDBAS

A.PIANO 3

SYNBASS 1

CRYSTAL

CRYSTAL

A.PIANO 1

26

DRUMS

JAZZ GTR

STEEL GTR

CLEAN GTR

FINGERDBAS

A.PIANO 3

SYNBRASS 1

CRYSTAL

CRYSTAL

A.PIANO 1

28

DRUMS

JAZZ GTR

STEEL GTR

CLEAN GTR

FINGERDBAS

A.PIANO 3

SYNBASS 1

CRYSTAL

CRYSTAL

A.PIANO 1

30

DRUMS

JAZZ GTR

STEEL GTR

CLEAN GTR

FINGERBAS

A.PIANO 3

SYNBASS 1

CRYSTAL

CRYSTAL

A.PIANO 1

32

DRUMS

JAZZ GTR

STEEL GTR

CLEAN GTR

FINGERDBAS

A.PIANO 3

SYNBRASS 1

CRYSTAL

CRYSTAL

A.PIANO 1

34

DRUMS

JAZZ GTR

STEEL GTR

CLEAN GTR

FINGERDBAS

A.PIANO 3

SYNBASS 1

CRYSTAL

CRYSTAL

A.PIANO 1

36

DRUMS

JAZZ GTR

STEEL GTR

CLEAN GTR

FINGERDBAS

A.PIANO 3

SYNBASS 1

CRYSTAL

CRYSTAL

A.PIANO 1

38

DRUMS

JAZZ GTR

STEEL GTR

CLEAN GTR

FINGERDBAS

A.PIANO 3

SYNBASS 1

CRYSTAL

CRYSTAL

A.PIANO 1

40

DRUMS

SAW WAVE

JAZZ GTR

STEEL GTR

CLEAN GTR

FINGERDBAS

A.PIANO 3

SYNBRASS 1

CRYSTAL

CRYSTAL

A.PIANO 1

3

42

DRUMS

SAW WAVE

STEEL GTR

CLEAN GTR

FINGERDBAS

A.PIANO 3

SYNBRASS 1

CRYSTAL

CRYSTAL

CRYSTAL

A.PIANO 1

43

DRUMS

STEEL GTR

CLEAN GTR

FINGERDBAS

A.PIANO 3

SYNBRASS 1

CRYSTAL

CRYSTAL

CRYSTAL

A.PIANO 1

45

DRUMS

STEEL GTR

CLEAN GTR

FINGERDBAS

A.PIANO 3

SYNBRASS 1

CRYSTAL

CRYSTAL

CRYSTAL

A.PIANO 1

47

TRUMPET

DRUMS

SAW WAVE

JAZZ GTR

STEEL GTR

CLEAN GTR

SLAPBASS 1

FINGERDBAS

A.PIANO 3

SYNBRASS 1

CRYSTAL

CRYSTAL

CRYSTAL

A.PIANO 1

49

TRUMPET

DRUMS

SAW WAVE

JAZZ GTR

STEEL GTR

CLEAN GTR

SLAPBASS 1

FINGERDBAS

A.PIANO 3

SYNBASS 1

CRYSTAL

CRYSTAL

CRYSTAL

A.PIANO 1

51

TRUMPET

DRUMS

SAW WAVE

JAZZ GTR

STEEL GTR

CLEAN GTR

SLAPBASS 1

FINGERDBAS

A.PIANO 3

SYNBASS 1

CRYSTAL

CRYSTAL

CRYSTAL

A.PIANO 1

53

DRUMS

STEEL GTR

CLEAN GTR

FINGERDBAS

A.PIANO 3

SYNBASS 1

CRYSTAL

CRYSTAL

CRYSTAL

A.PIANO 1

55

DRUMS

STEEL GTR

CLEAN GTR

FINGERDBAS

A.PIANO 3

SYNBRASS 1

CRYSTAL

CRYSTAL

CRYSTAL

A.PIANO 1

57

DRUMS

STEEL GTR

CLEAN GTR

FINGERDBAS

A.PIANO 3

SYNBRASS 1

CRYSTAL

CRYSTAL

CRYSTAL

A.PIANO 1

59

TRUMPET

DRUMS

SAW WAVE

JAZZ GTR

STEEL GTR

CLEAN GTR

SLAPBASS 1

FINGERDBAS

A.PIANO 3

SYNBASS 1

CRYSTAL

CRYSTAL

CRYSTAL

A.PIANO 1

61

TRUMPET

DRUMS

SAW WAVE

JAZZ GTR

STEEL GTR

CLEAN GTR

SLAPBASS 1

FINGERDBAS

A.PIANO 3

SYNBASS 1

CRYSTAL

CRYSTAL

CRYSTAL

A.PIANO 1

63

HARMONICA

DRUMS

JAZZ GTR

STEEL GTR

CLEAN GTR

FINGERDBAS

A.PIANO 3

SYNBRASS 1

CRYSTAL

CRYSTAL

CRYSTAL

A.PIANO 1

65

HARMONICA

DRUMS

SAW WAVE

JAZZ GTR

STEEL GTR

CLEAN GTR

FINGERDBAS

A.PIANO 3

A.PIANO 1

Detailed description of the musical score: The score is for page 31, starting at measure 65. It consists of nine staves. The top staff is for HARMONICA, written in treble clef with a key signature of one sharp (F#) and a 4/4 time signature. It features a melodic line with grace notes and a steady eighth-note accompaniment. The second staff is for DRUMS, written in a drum clef, showing a simple groove with a snare drum and a bass drum. The third staff is for SAW WAVE, written in treble clef, providing a low-frequency accompaniment with a steady eighth-note pattern. The fourth staff is for JAZZ GTR, written in treble clef, featuring a complex, syncopated rhythm with a key signature of one sharp. The fifth staff is for STEEL GTR, written in treble clef, with a steady eighth-note pattern. The sixth staff is for CLEAN GTR, written in treble clef, with a complex, syncopated rhythm. The seventh staff is for FINGERDBAS, written in bass clef, with a simple groove. The eighth staff is for A.PIANO 3, written in treble clef, with a complex, syncopated rhythm. The ninth staff is for A.PIANO 1, written in treble clef, with a simple groove.

67

HARMONICA

DRUMS

SAW WAVE

JAZZ GTR

STEEL GTR

CLEAN GTR

FINGERDBAS

A.PIANO 3

A.PIANO 1

69

HARMONICA

DRUMS

SAW WAVE

JAZZ GTR

STEEL GTR

CLEAN GTR

FINGERDBAS

A.PIANO 3

A.PIANO 1

Detailed description of the musical score: The score is for page 33, starting at measure 69. It consists of ten staves. The top staff is for HARMONICA, written in treble clef with a key signature of one sharp (F#). The second staff is for DRUMS, written in a standard drum notation. The third staff is for SAW WAVE, written in treble clef with a key signature of one sharp. The fourth staff is for JAZZ GTR, written in treble clef with a key signature of one sharp. The fifth staff is for STEEL GTR, written in treble clef with a key signature of one sharp. The sixth staff is for CLEAN GTR, written in treble clef with a key signature of one sharp. The seventh staff is for FINGERDBAS, written in bass clef with a key signature of one sharp. The eighth staff is for A.PIANO 3, written in treble clef with a key signature of one sharp. The ninth staff is for A.PIANO 1, written in treble clef with a key signature of one sharp. The score includes various musical notations such as notes, rests, and accidentals.

71

HARMONICA

DRUMS

SAW WAVE

JAZZ GTR

STEEL GTR

CLEAN GTR

FINGERDBAS

A.PIANO 3

A.PIANO 1

73

HARMONICA

DRUMS

SAW WAVE

JAZZ GTR

STEEL GTR

CLEAN GTR

FINGERDBAS

A.PIANO 3

SYNBASS 1

A.PIANO 1

75

HARMONICA

DRUMS

SAW WAVE

JAZZ GTR

STEEL GTR

CLEAN GTR

FINGERDBAS

A.PIANO 3

SYNBASS 1

CRYSTAL

CRYSTAL

77

HARMONICA

DRUMS

SAW WAVE

JAZZ GTR

FINGERDBAS

A.PIANO 3

SYNBRASS 1

CRYSTAL

CRYSTAL

A.PIANO 1

HARMONICA

DRUMS

JAZZ GTR

STEEL GTR

CLEAN GTR

FINGERDBAS

A.PIANO 3

SYNBRASS 1

CRYSTAL

CRYSTAL

A.PIANO 1

- JAZZ GTR:** A guitar part with a complex, syncopated rhythm.

80

DRUMS

JAZZ GTR

STEEL GTR

CLEAN GTR

FINGERDBAS

A.PIANO 3

SYNBASS 1

CRYSTAL

CRYSTAL

A.PIANO 1

82

DRUMS

JAZZ GTR

STEEL GTR

CLEAN GTR

FINGERDBAS

A.PIANO 3

SYNBASS 1

CRYSTAL

CRYSTAL

A.PIANO 1

84

DRUMS

JAZZ GTR

STEEL GTR

CLEAN GTR

FINGERDBAS

A.PIANO 3

SYNBRASS 1

CRYSTAL

CRYSTAL

A.PIANO 1

3

3

86

DRUMS

JAZZ GTR

STEEL GTR

CLEAN GTR

FINGERDBAS

A.PIANO 3

SYNBRASS 1

CRYSTAL

CRYSTAL

A.PIANO 1

88

DRUMS

JAZZ GTR

STEEL GTR

CLEAN GTR

FINGERDBAS

A.PIANO 3

SYNBASS 1

CRYSTAL

CRYSTAL

A.PIANO 1

90

DRUMS

JAZZ GTR

STEEL GTR

CLEAN GTR

FINGERDBAS

A.PIANO 3

SYNBRASS 1

CRYSTAL

CRYSTAL

A.PIANO 1

Detailed description of the musical score: The score is for page 44, starting at measure 90. It features eight staves. The top staff is for DRUMS, showing a consistent rhythmic pattern of eighth notes. The JAZZ GTR staff has a melodic line with various chords and accidentals. The STEEL GTR staff plays a complex, fast-moving melodic line. The CLEAN GTR staff provides harmonic support with chords and single notes. The FINGERDBAS staff has a simple bass line. The A.PIANO 3 staff has a few chords. The SYNBRASS 1 staff has a melodic line with some rests. The two CRYSTAL staves have melodic lines with triplets. The A.PIANO 1 staff has a simple melodic line with some rests.

92

DRUMS

JAZZ GTR

STEEL GTR

CLEAN GTR

FINGERDBAS

A.PIANO 3

SYNBRASS 1

CRYSTAL

CRYSTAL

A.PIANO 1

94

DRUMS

JAZZ GTR

STEEL GTR

CLEAN GTR

FINGERDBAS

A.PIANO 3

SYNBASS 1

CRYSTAL

CRYSTAL

A.PIANO 1

96

DRUMS

JAZZ GTR

STEEL GTR

CLEAN GTR

FINGERDBAS

A.PIANO 3

SYNBASS 1

CRYSTAL

CRYSTAL

A.PIANO 1

98

DRUMS

SAW WAVE

JAZZ GTR

STEEL GTR

CLEAN GTR

FINGERDBAS

A.PIANO 3

SYNBRASS 1

CRYSTAL

CRYSTAL

A.PIANO 1

99

DRUMS

SAW WAVE

STEEL GTR

CLEAN GTR

FINGERDBAS

A.PIANO 3

SYNBRASS 1

CRYSTAL

CRYSTAL

A.PIANO 1

100

DRUMS

STEEL GTR

CLEAN GTR

FINGERDBAS

A.PIANO 3

SYNBRASS 1

CRYSTAL

CRYSTAL

CRYSTAL

A.PIANO 1

102

DRUMS

STEEL GTR

CLEAN GTR

FINGERDBAS

A.PIANO 3

SYNBASS 1

CRYSTAL

CRYSTAL

CRYSTAL

A.PIANO 1

104

DRUMS

SAW WAVE

JAZZ GTR

STEEL GTR

CLEAN GTR

FINGERDBAS

A.PIANO 3

SYNBRASS 1

CRYSTAL

CRYSTAL

CRYSTAL

A.PIANO 1

106

TRUMPET

DRUMS

SAW WAVE

JAZZ GTR

STEEL GTR

CLEAN GTR

SLAPBASS 1

FINGERDBAS

A.PIANO 3

SYNBASS 1

CRYSTAL

CRYSTAL

CRYSTAL

A.PIANO 1

3

108

TRUMPET

DRUMS

SAW WAVE

JAZZ GTR

STEEL GTR

CLEAN GTR

SLAPBASS 1

FINGERDBAS

A.PIANO 3

SYNBRASS 1

CRYSTAL

CRYSTAL

CRYSTAL

A.PIANO 1

110

DRUMS

STEEL GTR

CLEAN GTR

FINGERDBAS

A.PIANO 3

SYNBASS 1

CRYSTAL

CRYSTAL

CRYSTAL

A.PIANO 1

112

DRUMS

STEEL GTR

CLEAN GTR

FINGERDBAS

A.PIANO 3

SYNBRASS 1

CRYSTAL

CRYSTAL

CRYSTAL

A.PIANO 1

114

DRUMS

STEEL GTR

CLEAN GTR

FINGERDBAS

A.PIANO 3

SYNBRASS 1

CRYSTAL

CRYSTAL

CRYSTAL

A.PIANO 1

116

TRUMPET

DRUMS

SAW WAVE

JAZZ GTR

STEEL GTR

CLEAN GTR

SLAPBASS 1

FINGERDBAS

A.PIANO 3

SYNBRASS 1

CRYSTAL

CRYSTAL

CRYSTAL

A.PIANO 1

118

TRUMPET

DRUMS

SAW WAVE

JAZZ GTR

STEEL GTR

CLEAN GTR

SLAPBASS 1

FINGERDBAS

A.PIANO 3

SYNBASS 1

CRYSTAL

CRYSTAL

CRYSTAL

A.PIANO 1

120

DRUMS

JAZZ GTR

STEEL GTR

CLEAN GTR

FINGERDBAS

A.PIANO 3

SYNBASS 1

CRYSTAL

CRYSTAL

CRYSTAL

A.PIANO 1

122

HARMONICA

DRUMS

JAZZ GTR

STEEL GTR

CLEAN GTR

FINGERDBAS

A.PIANO 3

SYNBASS 1

CRYSTAL

CRYSTAL

A.PIANO 1

124

HARMONICA

DRUMS

JAZZ GTR

STEEL GTR

CLEAN GTR

FINGERDBAS

A.PIANO 3

SYNBASS 1

A.PIANO 1

126

HARMONICA

DRUMS

JAZZ GTR

STEEL GTR

CLEAN GTR

FINGERDBAS

A.PIANO 3

SYNBRASS 1

A.PIANO 1

128

HARMONICA

DRUMS

JAZZ GTR

STEEL GTR

CLEAN GTR

FINGERDBAS

A.PIANO 3

SYNBASS 1

A.PIANO 1

130

HARMONICA

DRUMS

JAZZ GTR

STEEL GTR

CLEAN GTR

FINGERDBAS

A.PIANO 3

SYNBRASS 1

CRYSTAL

CRYSTAL

A.PIANO 1

HARMONICA

TRUMPET

DRUMS

JAZZ GTR

STEEL GTR

CLEAN GTR

SLAPBASS 1

FINGERDBAS

A.PIANO 3

SYNBASS 1

CRYSTAL

CRYSTAL

A.PIANO 1

134

HARMONICA

TRUMPET

DRUMS

JAZZ GTR

STEEL GTR

CLEAN GTR

SLAPBASS 1

FINGERDBAS

A.PIANO 3

SYNBASS 1

CRYSTAL

CRYSTAL

A.PIANO 1

136

TRUMPET

DRUMS

JAZZ GTR

STEEL GTR

CLEAN GTR

SLAPBASS 1

FINGERDBAS

A.PIANO 3

CRYSTAL

CRYSTAL

A.PIANO 1

138

Musical score for multiple instruments. The score is written for the following instruments:

- TRUMPET: Treble clef, playing sustained notes with a sharp sign.
- DRUMS: Drum set notation with 'x' marks for cymbals and dots for other drums.
- JAZZ GTR: Treble clef, playing a melodic line with slurs and accents.
- STEEL GTR: Treble clef, playing a melodic line with slurs and accents.
- CLEAN GTR: Treble clef, playing a melodic line with slurs and accents.
- SLAPBASS 1: Bass clef, playing a melodic line with slurs and accents.
- FINGERDBAS: Bass clef, playing a melodic line with slurs and accents.
- A.PIANO 3: Grand staff (treble and bass clefs), playing sustained notes with a sharp sign.
- CRYSTAL: Treble clef, playing a melodic line with slurs and accents.
- CRYSTAL: Treble clef, playing a melodic line with slurs and accents.
- A.PIANO 1: Treble clef, playing a melodic line with slurs and accents.

140

HARMONICA

TRUMPET

DRUMS

JAZZ GTR

STEEL GTR

CLEAN GTR

SLAPBASS 1

FINGERDBAS

A.PIANO 3

CRYSTAL

CRYSTAL

A.PIANO 1

142

HARMONICA

TRUMPET

DRUMS

SAW WAVE

JAZZ GTR

STEEL GTR

CLEAN GTR

SLAPBASS 1

FINGERDBAS

A.PIANO 3

SYNBASS 1

CRYSTAL

CRYSTAL

CRYSTAL

A.PIANO 1

144

HARMONICA

TRUMPET

DRUMS

SAW WAVE

STEEL GTR

CLEAN GTR

FINGERDBAS

A.PIANO 3

SYNBASS 1

CRYSTAL

CRYSTAL

CRYSTAL

A.PIANO 1

146

HARMONICA

DRUMS

STEEL GTR

CLEAN GTR

FINGERDBAS

A.PIANO 3

SYNBRASS 1

CRYSTAL

CRYSTAL

CRYSTAL

A.PIANO 1

148

HARMONICA

DRUMS

STEEL GTR

CLEAN GTR

FINGERDBAS

A.PIANO 3

SYNBASS 1

CRYSTAL

CRYSTAL

CRYSTAL

A.PIANO 1

150

HARMONICA

TRUMPET

DRUMS

SAW WAVE

JAZZ GTR

STEEL GTR

CLEAN GTR

SLAPBASS 1

FINGERDBAS

A.PIANO 3

SYNBRASS 1

CRYSTAL

CRYSTAL

CRYSTAL

A.PIANO 1

152

TRUMPET

DRUMS

SAW WAVE

JAZZ GTR

STEEL GTR

CLEAN GTR

SLAPBASS 1

FINGERDBAS

A.PIANO 3

SYNBASS 1

CRYSTAL

CRYSTAL

CRYSTAL

A.PIANO 1

154

HARMONICA

TRUMPET

DRUMS

SAW WAVE

STEEL GTR

CLEAN GTR

SLAPBASS 1

FINGERDBAS

A.PIANO 3

SYNBASS 1

CRYSTAL

CRYSTAL

CRYSTAL

A.PIANO 1

156

HARMONICA

DRUMS

STEEL GTR

CLEAN GTR

FINGERDBAS

A.PIANO 3

SYNBRASS 1

CRYSTAL

CRYSTAL

CRYSTAL

A.PIANO 1

158

HARMONICA

DRUMS

STEEL GTR

CLEAN GTR

FINGERDBAS

A.PIANO 3

SYNBASS 1

CRYSTAL

CRYSTAL

CRYSTAL

A.PIANO 1

Detailed description of the musical score: The score is for a multi-instrumental piece. It begins at measure 158. The instruments are: HARMONICA (treble clef), DRUMS (drum set), STEEL GTR (treble clef), CLEAN GTR (treble clef), FINGERDBAS (bass clef), A.PIANO 3 (grand staff), SYNBASS 1 (treble clef), CRYSTAL (treble clef), CRYSTAL (treble clef), CRYSTAL (treble clef), and A.PIANO 1 (treble clef). The key signature has one sharp (F#). The time signature is 3/4. The HARMONICA part consists of eighth and quarter notes. The DRUMS part shows a pattern of eighth and quarter notes. The STEEL GTR part has a triplet of eighth notes. The CLEAN GTR part has a triplet of sixteenth notes. The FINGERDBAS part has a simple eighth-note line. The A.PIANO 3 part has a triplet of eighth notes. The SYNBASS 1 part has a triplet of eighth notes. The CRYSTAL parts have a triplet of eighth notes. The A.PIANO 1 part has a triplet of eighth notes.

HARMONICA

TRUMPET

DRUMS

SAW WAVE

JAZZ GTR

STEEL GTR

CLEAN GTR

SLAPBASS 1

FINGERDBAS

A.PIANO 3

SYNBASS 1

CRYSTAL

CRYSTAL

CRYSTAL

A.PIANO 1

162

TRUMPET

DRUMS

SAW WAVE

JAZZ GTR

STEEL GTR

CLEAN GTR

SLAPBASS 1

FINGERDBAS

A.PIANO 3

SYNBRASS 1

CRYSTAL

CRYSTAL

CRYSTAL

A.PIANO 1

HARMONICA

TRUMPET

DRUMS

SAW WAVE

JAZZ GTR

STEEL GTR

CLEAN GTR

SLAPBASS 1

FINGERDBAS

A.PIANO 3

SYNBASS 1

CRYSTAL

CRYSTAL

CRYSTAL

A.PIANO 1

166

HARMONICA

TRUMPET

DRUMS

SAW WAVE

JAZZ GTR

STEEL GTR

CLEAN GTR

SLAPBASS 1

FINGERDBAS

A.PIANO 3

SYNBASS 1

CRYSTAL

CRYSTAL

CRYSTAL

A.PIANO 1

168

HARMONICA

DRUMS

SAW WAVE

JAZZ GTR

STEEL GTR

CLEAN GTR

FINGERDBAS

A.PIANO 3

A.PIANO 1

170

HARMONICA

DRUMS

SAW WAVE

JAZZ GTR

STEEL GTR

CLEAN GTR

FINGERDBAS

A.PIANO 3

A.PIANO 1

172

HARMONICA

DRUMS

SAW WAVE

JAZZ GTR

STEEL GTR

CLEAN GTR

FINGERDBAS

A.PIANO 3

A.PIANO 1

174

HARMONICA

DRUMS

JAZZ GTR

STEEL GTR

CLEAN GTR

FINGERDBAS

A.PIANO 3

A.PIANO 1

HARMONICA

TRUMPET

DRUMS

SAW WAVE

JAZZ GTR

STEEL GTR

CLEAN GTR

SLAPBASS 1

FINGERDBAS

A.PIANO 3

SYNBASS 1

A.PIANO 1

178

HARMONICA

TRUMPET

DRUMS

JAZZ GTR

STEEL GTR

CLEAN GTR

SLAPBASS 1

FINGERDBAS

A.PIANO 3

SYNBASS 1

180

HARMONICA

TRUMPET

DRUMS

JAZZ GTR

STEEL GTR

CLEAN GTR

SLAPBASS 1

FINGERDBAS

A.PIANO 3

SYNBASS 1

182

HARMONICA

TRUMPET

DRUMS

SAW WAVE

JAZZ GTR

STEEL GTR

CLEAN GTR

SLAPBASS 1

FINGERDBAS

A.PIANO 3

SYNBASS 1

185

HARMONICA

TRUMPET

DRUMS

SAW WAVE

JAZZ GTR

CLEAN GTR

SLAPBASS 1

FINGERDBAS

A.PIANO 3

SYNBASS 1

186

HARMONICA

TRUMPET

DRUMS

SAW WAVE

JAZZ GTR

CLEAN GTR

SLAPBASS 1

FINGERDBAS

A.PIANO 3

SYNBASS 1

188

TRUMPET

DRUMS

SAW WAVE

JAZZ GTR

CLEAN GTR

SLAPBASS 1

FINGERDBAS

A.PIANO 3

SYNBASS 1

192

196

TRUMPET

JAZZ GTR

CLEAN GTR

SLAPBASS 1

FINGERDBAS

A.PIANO 3

SYNBASS 1

HARMONICA

Japanese Muziek ProductenDiversen - Ame Ni Kiss No H

♩ = 128,000000

6

9

14

18 **10**

31 **9**

44 **4**

52 **2**

58 **6**

HARMONICA

64

70

76

10

9

97

2

103

3

110

2

2

6

122

127

132

4

141

HARMONICA

TRUMPET

Japanese Muziek ProductenDiversen - Ame Ni Kiss No H

♩ = 128,000000

2 3

9 11

31 9

44

52 2

58 3

65 11 10

88 9 2

101

109 2 2

TRUMPET

116

3 10

132

138

143

149

154

2

159

167

9

183

189

TRUMPET

195

DRUMS

Japanese Muziek ProductenDiversen - Ame Ni Kiss No Hi

♩ = 128,000000

3 2 3

9

14

18

23

27

31

36

40

43

V.S.

DRUMS

46

50

53

56

61

65

71

76

82

87

DRUMS

92

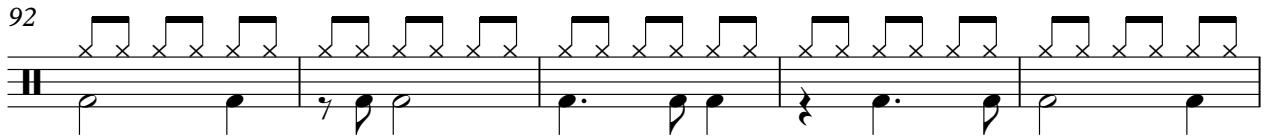

97

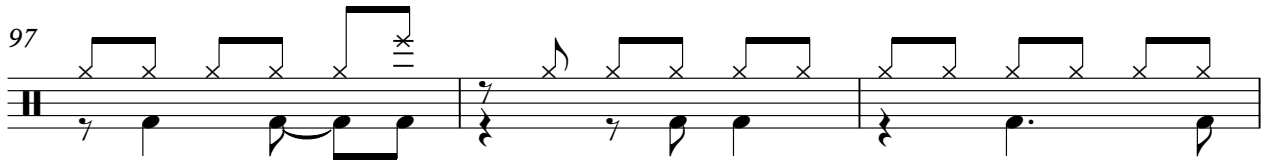

100

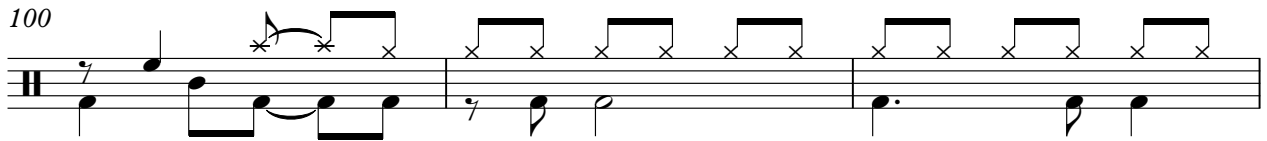

103

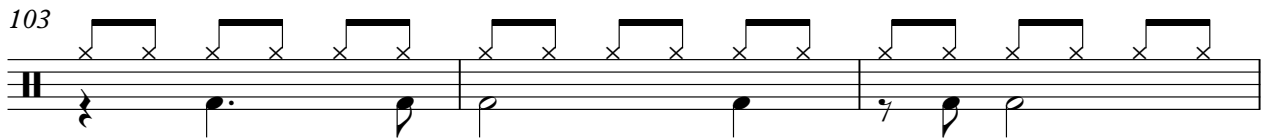

106

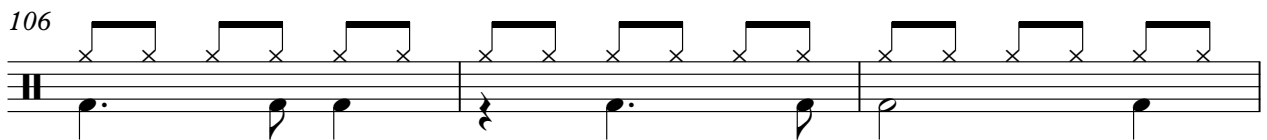

109

113

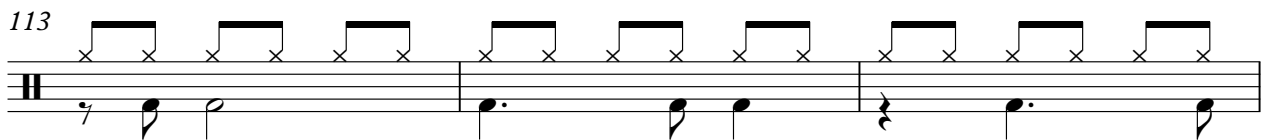

116

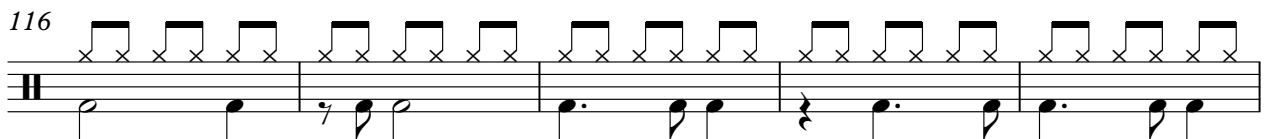

121

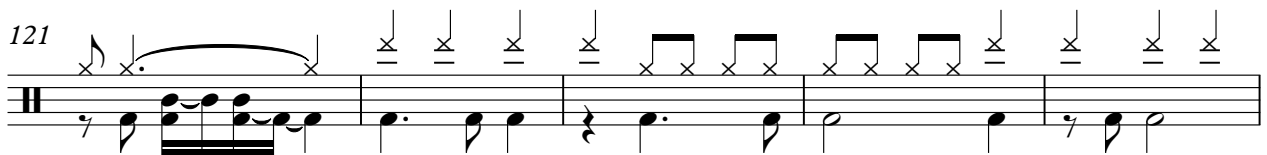

126

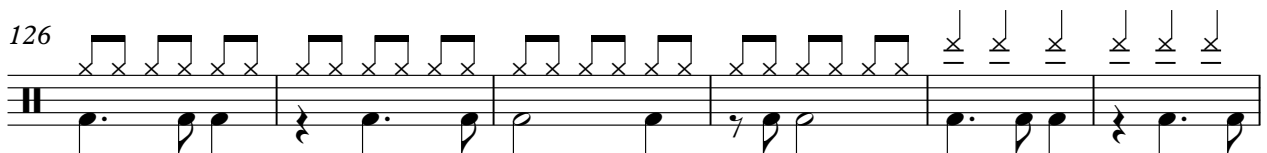

V.S.

DRUMS

132

136

141

145

148

152

155

158

163

167

DRUMS

172

177

183

189

195

SAW WAVE

♩ = 128,000000

6

9

13

18 **10**

31 **9**

42

48

54 **2** **3**

65

SAW WAVE

71

76

78

99

104

109

116

132

144

149

154

2

159

167

2

176

5

185

6 6 3 6 6 3

187

189

193

3 2

199

2

♩ = 128,000000

58

65

68

71

73

76

81

85

88

92

95

99

105

111

122

125

128

131

133

138

V.S.

141

147

154

160

167

170

173

176

180

185

189 **JAZZ GTR** 5

192

197 **2**

STEEL GTR

Japanese Muziek ProductenDiversen - Ame Ni Kiss No H

♩ = 128,000000

2 3

9

13 3

16

18

20

23

26

28

31

V.S.

34

37

40

42

44

46

48

50

52

54

56

58

61

64

67

70

73

76

78

81

84

87

90

93

96

99

101

103

105 3

108

110

113

116

119

122

125

128

131

V.S.

133

136

139

141

143

147

149

152

154

156

158

160

163

166

169

172

175

177

180

183

8

STEEL GTR

190

197

♩ = 128,000000

9

13

15

18

22

25

28

31

35

CLEAN GTR

38

40

42

44

46

48

50

52

54

56

58

61

64

67

70

73

76

105

107

109

111

113

116

119

122

125

128

V.S.

CLEAN GTR

158

160

163

166

169

172

175

177

181

185

V.S.

8

CLEAN GTR

189

192

197

SLAPBASS 1

♩ = 128,000000

9 2 3

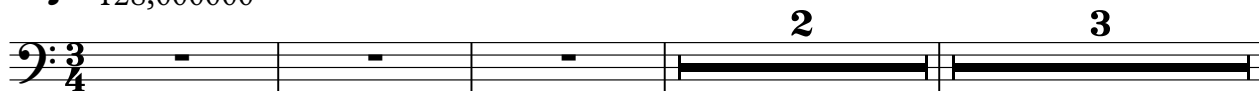

9 11

31 9

44

52 2

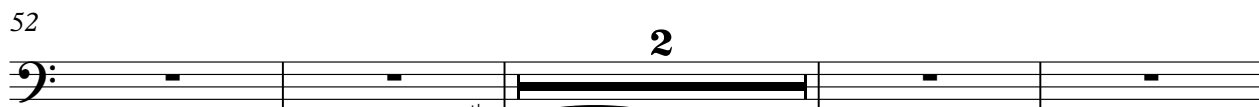

58 3

65 11 10

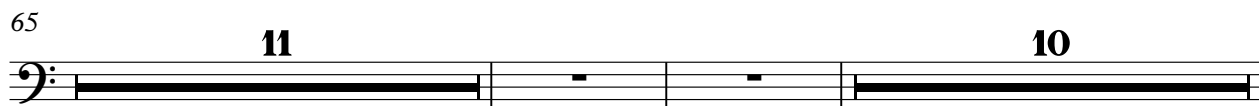

88 9 2

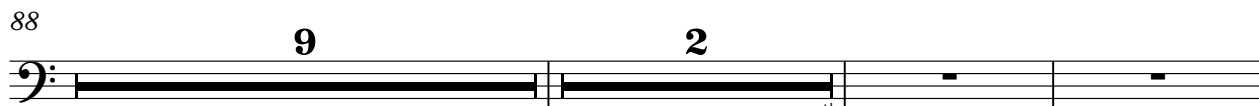

101

109 2 2

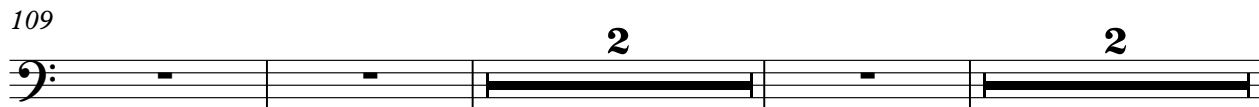

2

SLAPBASS 1

116

132

138

143

149

154

159

166

180

185

189

SLAPBASS 1

3

193

197

2

♩ = 128,000000

2 3

9

13

18

23

27

31

35

40

43

V.S.

46

52

56

60

65

70

75

81

86

91

95

99

102

105

109

113

116

122

127

132

V.S.

138

143

147

150

154

158

162

167

172

177

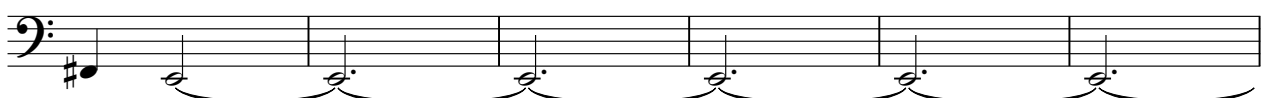

183

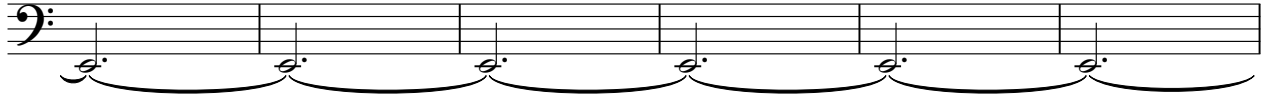

189

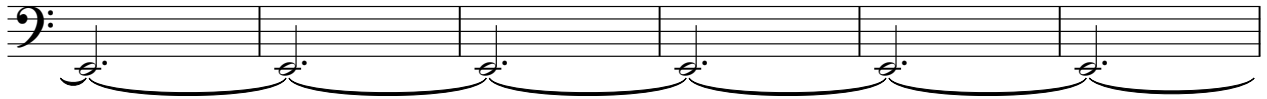

195

♩ = 128,000000

2 3

9

14

18

24

30

34

40

43

46

52

56

58

63

66

69

72

76

V.S.

82

87

91

97

101

103

106

110

113

116

122

126

129

132

V.S.

138

143

147

149

154

158

160

165

168

171

174

177

V.S.

183

189

195

200

2

SYNBRASS 1

Japanse Muziek ProductenDiversen - Ame Ni Kiss No H:

♩ = 128,000000

2 3

9

14

18

25

31

36

76

6

81

88

94

99

3

100

103

106

109

113

116

120

125

130

141

145

148

152

155

158

160

164

167

9

183

189

195

200

2

♩ = 128,000000

2 3

9 9

23

27

31

36

40

44

47

52

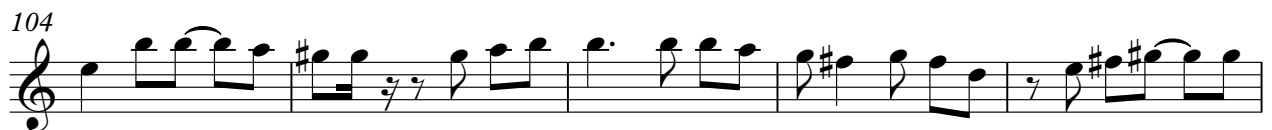
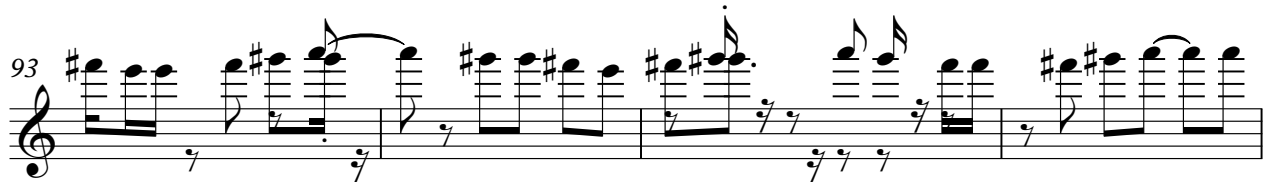
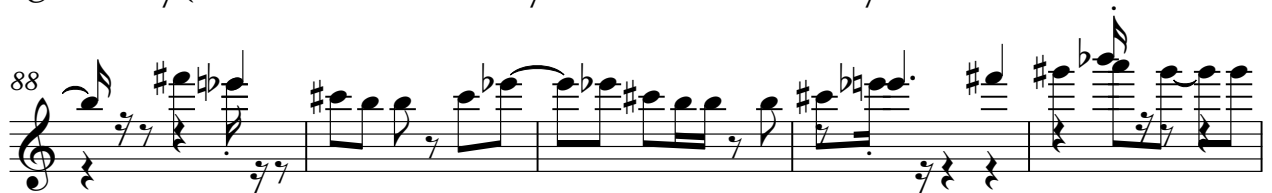

## CRYSTAL

3

109

113

116

120

132

138

141

CRYSTAL

144

148

152

155

158

163

167

185

191

197

♩ = 128,000000

6

9

14

18 **10**

31 **9**

44

47

51

54

2

57

CRYSTAL

61

65

11

10

88

9

2

101

104

108

111

114

118

122 **10** **8**

141

144

147

150

154

158

162

165 **10**

177 **6** **2**

4

# CRYSTAL

187

2

193

2 2

200

2

♩ = 128,000000

9

23

27

31

35

38

40

44

47

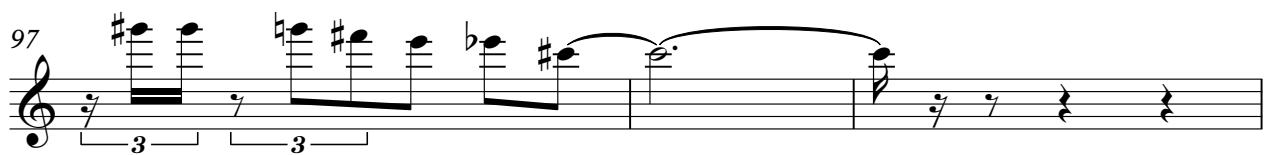
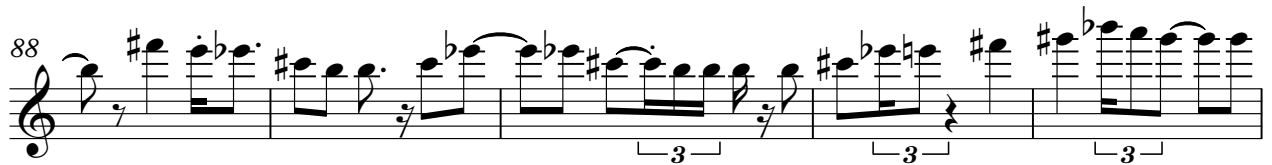
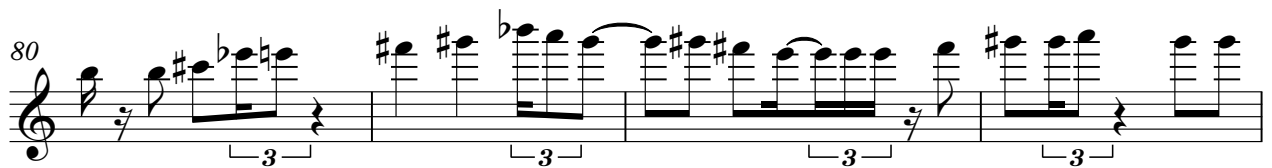
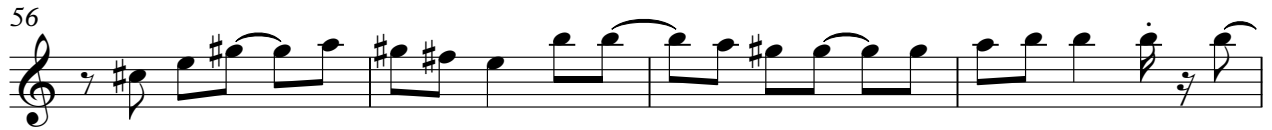

CRYSTAL

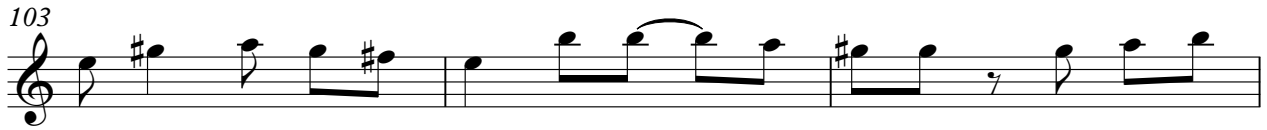

CRYSTAL

144

148

152

155

158

162

167

185

191

197

A.PIANO 1

Japanese Muziek ProductenDiversen - Ame Ni Kiss No H

♩ = 128,000000

2 3

9

14

18

23

27

31

36

40

43

V.S.

V.S.

167

172

177

186

192

199
