

# Jean Michel Jarre - Magnetic Fields Part 1 2

♩ = 132,001587

bass

open

open2

tussenhih

pot

pitch

bass

choir

seq1l

seq2r

fiddle

strings

ahahahah

sound

♩ = 132,001587

♩ = 132,001587

2

3

seq1l

seq2r

5

seq1l

seq2r

strings

7

seq1l

seq2r

strings

9

seq1l

seq2r

strings

11

seq1l

seq2r

strings

13

seq1l

seq2r

strings

14

seq1l

seq2r

strings

15

seq1l

seq2r

strings

16

seq1l

seq2r

seq1l and seq2r parts for measures 16-17. seq1l is in bass clef with a key signature of one sharp (F#). seq2r is in bass clef with a key signature of one sharp (F#). Both parts feature a series of eighth notes with stems pointing up, some with slurs. seq1l has a sharp sign above the first few notes.

strings

Empty strings staff for measures 16-17.

17

seq1l

seq2r

seq1l and seq2r parts for measures 17-18. seq1l is in bass clef with a key signature of one sharp (F#). seq2r is in bass clef with a key signature of one sharp (F#). Both parts feature a series of eighth notes with stems pointing up, some with slurs. seq1l has a sharp sign above the first few notes.

strings

Empty strings staff for measures 17-18.

18

seq1l

seq2r

seq1l and seq2r parts for measures 18-19. seq1l is in bass clef with a key signature of one flat (Bb). seq2r is in bass clef with a key signature of one flat (Bb). Both parts feature a series of eighth notes with stems pointing up, some with slurs. seq1l has a flat sign above the first few notes.

strings

Empty strings staff for measures 18-19.

20

seq1l

seq2r

seq1l and seq2r parts for measures 20-21. seq1l is in bass clef with a key signature of one flat (Bb). seq2r is in bass clef with a key signature of one flat (Bb). Both parts feature a series of eighth notes with stems pointing up, some with slurs. seq1l has a flat sign above the first few notes.

strings

Empty strings staff for measures 20-21.

22

seq1l

seq2r

strings

24

seq1l

seq2r

strings

26

seq1l

seq2r

strings

28

30

32

34

36

37

38

The musical score consists of the following parts:

- bass**: A series of eighth notes in the bass clef.
- bass**: A series of eighth notes in the bass clef.

39

The musical score consists of the following parts:

- bass**: A rhythmic line of eighth notes in the bass clef.

40

42

bass

open

open2

pot

pitch

bass

seq1l

seq2r

strings

44

- bass**: A rhythmic pattern of eighth notes in a descending sequence.
- open**: A single note with a long sustain, followed by a rest.
- open2**: A series of 'x' marks indicating muted notes.
- pot**: A melodic line with eighth notes and a slur.
- pitch**: A single note with a long sustain.
- seq1l**: A sequence of notes in the left hand, shown as a series of stems.
- seq2r**: A sequence of notes in the right hand, shown as a series of stems.
- strings**: A series of notes in the strings, shown as a series of stems.

46

48

- bass**: A continuous eighth-note pattern in the bass clef.
- open**: A single note with a long sustain line, followed by a quarter rest.
- open2**: A series of 'x' marks on a staff, indicating muted notes.
- pot**: A sequence of notes starting with a quarter rest, followed by eighth and quarter notes.
- pitch**: A single note with a long sustain line, spanning both measures.
- seq1l**: A sequence of notes in the bass clef, with vertical lines indicating fingerings.
- seq2r**: A sequence of notes in the bass clef, with vertical lines indicating fingerings.
- strings**: A single note with a long sustain line, spanning both measures.

50

52

bass

open

open2

pot

bass

seq1l

seq2r

fiddle

strings

54

56

bass

open

open2

pot

pitch

bass

seq1l

seq2r

fiddle

strings

58

59

60

61

The musical score consists of the following parts:

- bass**: A rhythmic line of eighth notes.
- open**: A melodic line with a long note and a grace note.
- open2**: A rhythmic line of eighth notes with 'x' marks above.
- pot**: A melodic line with eighth notes and a grace note.
- bass**: A bass line with eighth notes and a key signature change to one sharp.
- fiddle**: A melodic line in treble clef with a key signature change to one sharp.
- strings**: A chord progression in treble clef with a key signature change to one sharp.

62

64

65

- open2:** A series of 'x' marks indicating muted notes.

67

69

- open2:** Consists of a series of 'x' marks, likely representing muted notes or a specific rhythmic pattern.

71

73

bass

bass

choir

ahahahah

sound

76

bass

bass

choir

ahahahah

sound

79

bass

open

tussenhil

pot

bass

choir

ahahahah

sound

81

bass

open

tussenhij

pot

bass

choir

ahahahah

sound

83

bass

open

tussenhiih

pot

bass

choir

ahahahah

sound

85

87

- bass**: Two staves. The top staff has a treble clef and a key signature of one sharp (F#). The bottom staff has a bass clef. Both staves contain a simple melodic line.

89

91

This section of the score covers measures 91 and 92. It includes staves for bass, open, tussenhiih, pot, a second bass, choir, seq1l, seq2r, strings, and ahahahah. The bass and open staves show rhythmic patterns with stems and flags. The tussenhiih staff features a series of 'x' marks above the staff, indicating percussive or muted notes. The pot staff has a melodic line with eighth and sixteenth notes. The second bass staff continues the bass line with eighth notes. The choir, seq1l, and seq2r staves are filled with dense, multi-measure rests, suggesting a complex or dense texture. The strings staff shows a long, sustained note with a fermata. The ahahahah staff is mostly empty, with a few notes at the end of the measure.

93

This section of the score covers measures 93 and 94. It includes staves for seq1l, seq2r, and strings. The seq1l and seq2r staves continue with dense, multi-measure rests. The strings staff shows a long, sustained note with a fermata, similar to the previous section.

95

bass

open

open2

pot

pitch

bass

seq1l

seq2r

strings

97

- open:** Shows a single note with a long sustain line, indicating an open string.
- open2:** Consists of a series of 'x' marks, representing muted strings.

99

bass

open

open2

pot

pitch

bass

seq1l

seq2r

strings

100

The musical score consists of the following parts:

- bass**: A rhythmic line of eighth notes.
- bass**: A bass line in bass clef with a key signature of one sharp (F#).
- seq1l**: A sequence of notes in bass clef, likely for the left hand.
- seq2r**: A sequence of notes in bass clef, likely for the right hand.

101

102

103

104

105

107

bass

open

open2

pot

pitch

bass

seq1l

seq2r

strings

109

- open:** A single note with a long sustain, followed by a rest.
- open2:** A series of 'x' marks indicating fretted notes.
- seq1l:** A sequence of notes with stems, likely representing a guitar sequence.
- seq2r:** A sequence of notes with stems, likely representing a guitar sequence.

111

The musical score is divided into two systems. The first system contains the following parts:

- bass**: A rhythmic pattern of eighth notes in a 7/8 time signature.
- open**: A melodic line with a 7/8 time signature, featuring a dotted quarter note followed by an eighth note.
- open2**: A series of 'x' marks on a staff, indicating muted notes.
- pot**: A melodic line with a 7/8 time signature, featuring a dotted quarter note followed by an eighth note.
- pitch**: A single note on a treble clef staff, with a long slur extending across the measure.

The second system contains the following parts:

- bass**: A rhythmic pattern of eighth notes in a 7/8 time signature.
- seq1l**: A sequence of notes on a bass clef staff, with a long slur extending across the measure.
- seq2r**: A sequence of notes on a bass clef staff, with a long slur extending across the measure.

113

115

117

bass

open

open2

pot

pitch

bass

seq1l

seq2r

fiddle

strings

119

121

122

123

124

bass

open

open2

pot

bass

seq1l

seq2r

fiddle

strings

Detailed description of the musical score: The score is for a guitar and fiddle ensemble. It begins at measure 124. The guitar part is divided into several sections: a 'bass' section with a steady eighth-note pattern; an 'open' section with a long note and a grace note; an 'open2' section with a series of 'x' marks indicating muted notes; a 'pot' section with a melodic line; a 'bass' section with a more complex eighth-note pattern; 'seq1l' and 'seq2r' sections with complex rhythmic patterns; and a 'fiddle' section with a melodic line. The 'strings' section at the bottom shows a series of notes in a treble clef.

125

The musical score consists of the following parts:

- bass**: Standard notation, eighth notes.
- open**: Standard notation, includes a long slur over several notes.
- open2**: Standard notation, includes 'x' marks above the staff, likely indicating muted notes.
- pot**: Standard notation, includes a pickup (P) symbol and various note values.
- bass**: Standard notation, eighth notes with a key signature of one sharp (F#).
- seq1l**: Standard notation, eighth notes with a key signature of one sharp (F#).
- seq2r**: Standard notation, eighth notes with a key signature of one sharp (F#).
- fiddle**: Treble clef, eighth notes with a key signature of one sharp (F#).
- strings**: Treble clef, shows a key signature of one flat (Bb) and a common time signature (C).

126

bass

open

open2

pot

pitch

bass

seq1l

seq2r

fiddle

strings

128

129

bass

open

open2

pot

pitch

bass

seq1l

seq2r

fiddle

strings

131

bass

open

open2

pot

pitch

bass

seq1l

seq2r

fiddle

strings

133

bass

open

open2

pot

pitch

bass

seq1l

seq2r

fiddle

strings

135

137

bass

bass

choir

ahahahah

sound

140

bass

bass

choir

ahahahah

sound

143

145

bass

open

tussenhih

pot

bass

choir

ahahahah

sound

147

149

151

153

155

This block contains the musical score for measures 155 and 156. It features seven staves: bass, open, tussenhih, pot, bass, choir, and seq11, seq2r, strings, ahahahah. The bass and open staves are in a 7/8 time signature. The tussenhih staff uses 'x' marks to indicate percussive hits. The pot staff has a 7/8 time signature. The lower staves (bass, choir, seq11, seq2r, strings, ahahahah) are in a 3/8 time signature. The strings staff shows a sustained chord in the second measure.

157

This block contains the musical score for measures 157 and 158. It features three staves: seq11, seq2r, and strings. The seq11 and seq2r staves are in a 3/8 time signature. The strings staff is in a 3/8 time signature and shows a sustained chord in the second measure. A double bar line with repeat dots is located to the left of the first measure of this block.

159

bass

open

open2

pot

seq1l

seq2r

strings

161

bass

open

open2

pot

seq1l

seq2r

strings

163

bass

open

open2

pot

bass

seq1l

seq2r

strings

165

167

169

171

173

175

177

179

Jean Michel Jarre - Magnetic Fields Part 1 2

bass

♩ = 132,001587

27

30

34

38

42

46

50

54

58

62

V.S.

2

bass

66

70

75

82

89

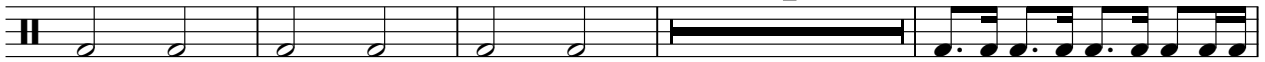

97

101

105

109

113

117

121

125

129

133

138

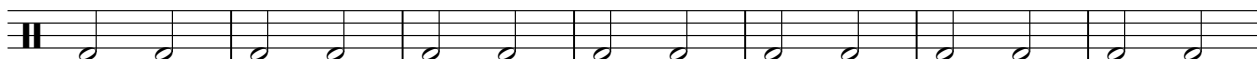

145

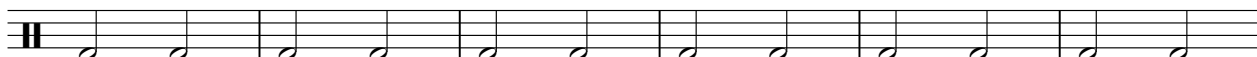

151

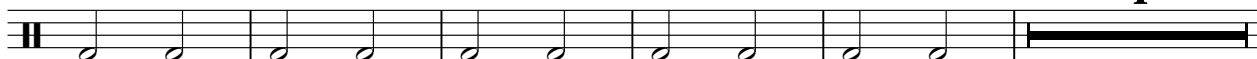

4

4

bass

160

164

168

172

176

# Jean Michel Jarre - Magnetic Fields Part 1 2

open

♩ = 132,001587

27

32

38

44

50

56

62

68

2

open

80

86

92

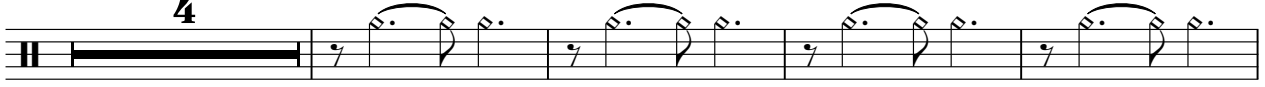

100

106

112

118

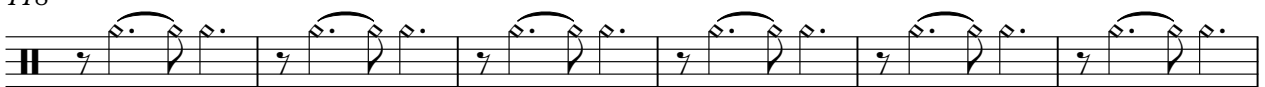

124

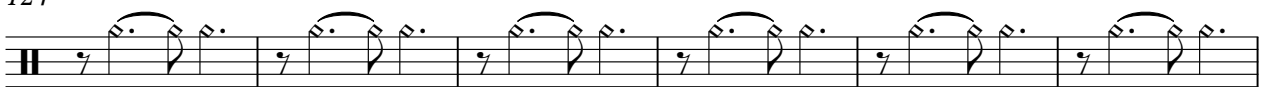

130

136

148

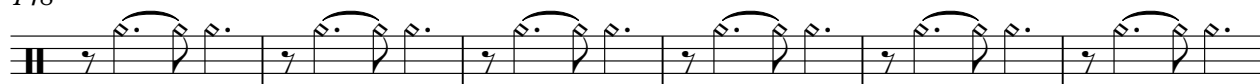

154

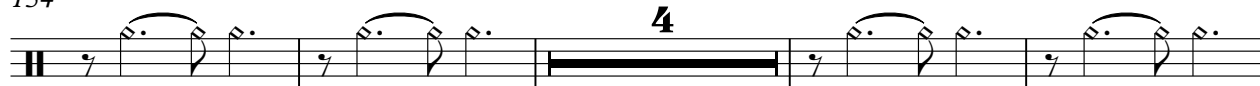

162

168

174

177

# Jean Michel Jarre - Magnetic Fields Part 1 2

open2

♩ = 132,001587

**27**

30

32

34

36

38

40

42

44

46

V.S.

2

open2

48

50

52

54

56

58

60

62

64

66

68

70

96

98

100

102

104

106

108

110

V.S.

112

114

116

118

120

122

124

126

128

130

132

134

160

162

164

166

168

170

172

174

6

open2

176

178

Jean Michel Jarre - Magnetic Fields Part 1 2

tussenhih

♩ = 132,001587

**79**

82

85

88

91

**52**

145

148

151

154

**15**

172

pot

# Jean Michel Jarre - Magnetic Fields Part 1 2

♩ = 132,001587

**27**

31

35

39

43

47

51

55

59

63

V.S.

67

71

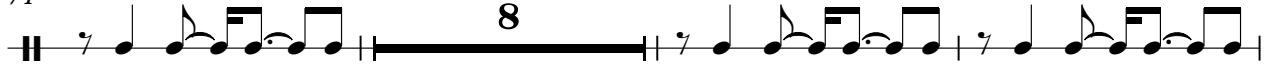

82

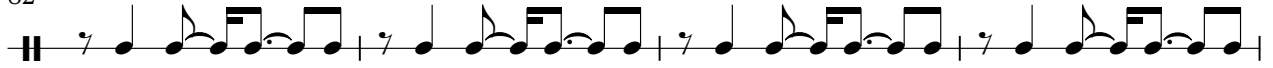

86

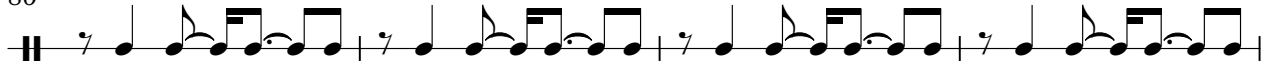

90

97

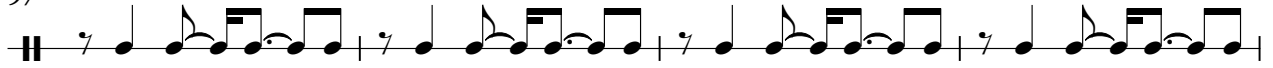

101

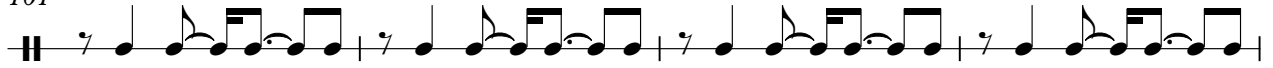

105

109

113

117

121

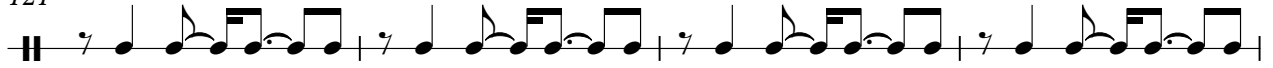

125

129

133

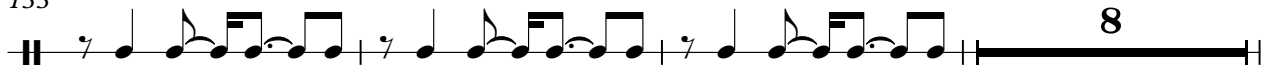

144

148

152

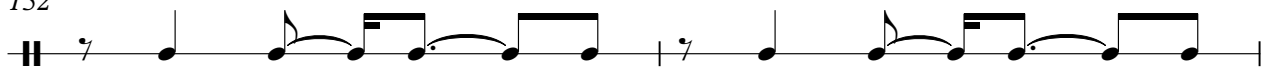

154

160

164

168

172

176

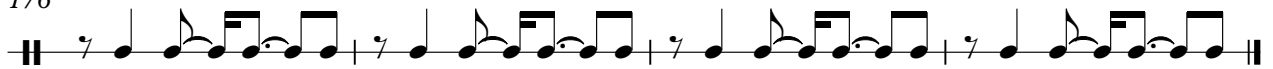

Jean Michel Jarre - Magnetic Fields Part 1 2

pitch

♩ = 132,001587

27

34

42

50

64

72

103

110

121

132

4

5

24

5

5

35

2

pitch

172

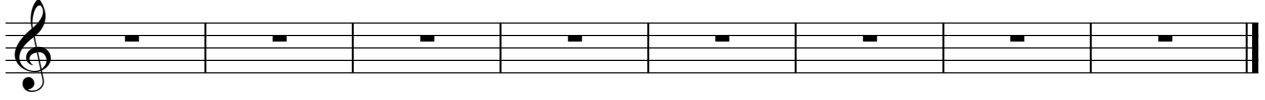

Jean Michel Jarre - Magnetic Fields Part 1 2

bass

♩ = 132,001587

30

33

36

38

41

44

47

50

53

56

V.S.

59

61

64

67

70

73

76

79

82

85

88

91

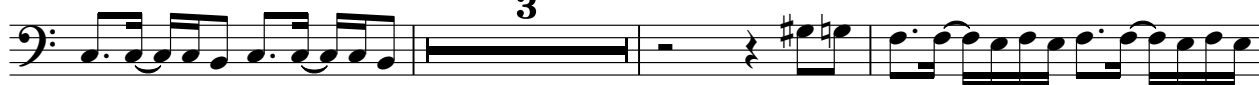

97

100

102

105

108

111

114

117

V.S.

120

123

125

128

131

134

137

140

143

146

Jean Michel Jarre - Magnetic Fields Part 1 2

choir

$\text{♩} = 132,001587$

**71**

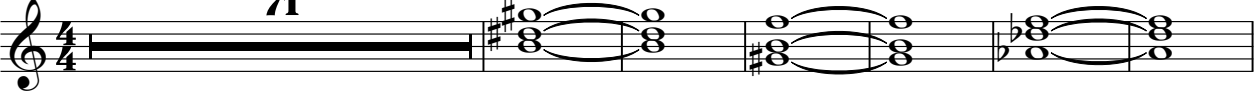

78

87

**44**

137

146

155

**15**

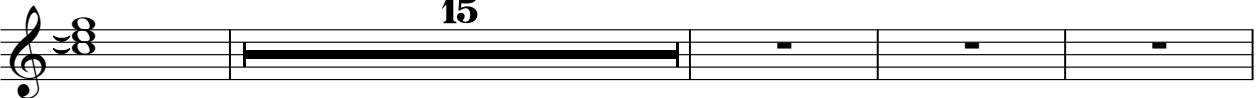

174

Jean Michel Jarre - Magnetic Fields Part 1 2

seq11

♩ = 132,001587

4

6

8

10

12

14

16

18

20

V.S.

2

22

24

26

28

30

32

34

36

38

40

seq 1

42 *seq 11* 3

44

46

48

50

52

54

56

58

60

V.S.

4

62

64

66

68

70

74

86

88

90

92

94

seq11

14

96 *sec 1* 5

98

100

102

104

106

108

110

112

114

V.S.

6

116

118

120

122

124

126

128

130

132

134

sec. 1

14

150

7

seq 1

152

154

156

158

160

162

164

166

168

V.S.

8

170

sec.11

172

174

176

178

Jean Michel Jarre - Magnetic Fields Part 1 2

seq2r

♩ = 132,001587

4

6

8

10

12

14

16

18

20

V.S.

2

22

24

26

28

30

32

34

36

38

40

seq2r

42  $\flat$  seq2r  $\flat$  3

44

46

48

50

52

54

56

58  $\sharp$

60  $\sharp$

V.S.

4

62

seq2r

64

66

68

70

74

86

88

90

92

94

14

96 *seq2r* 5

98

100

102

104

106

108

110

112

114

V.S.

6

116

118

120

122

124

126

128

130

132

134

seq2r

14

150

seq2r 7

152

154

156

158

160

162

164

166

168

V.S.

Jean Michel Jarre - Magnetic Fields Part 1 2

fiddle

♩ = 132,001587

49

52

54

57

60

62

65

68

V.S.

70 42

114

117

120

122

125

128

131

134 35

171

Jean Michel Jarre - Magnetic Fields Part 1 2

strings

♩ = 132,001587

5

13

22

31

40

49

58

66

14

86

95

104

113

122

131

152

161

170

175

ahahahah

# Jean Michel Jarre - Magnetic Fields Part 1 2

♩ = 132,001587

**71**

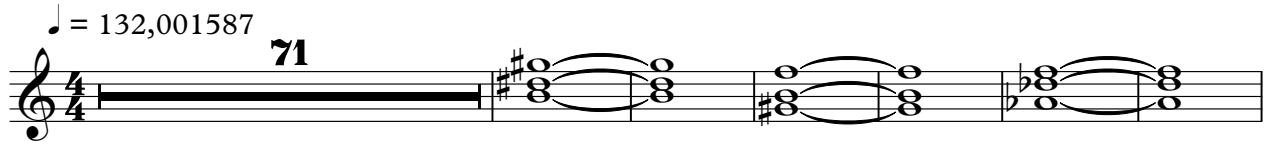

78

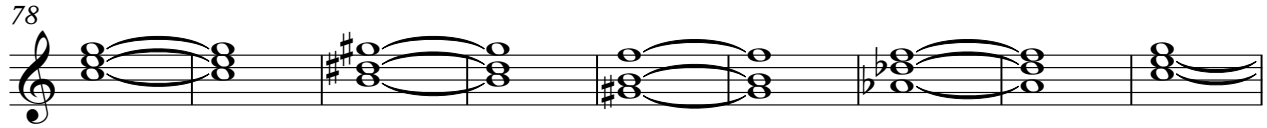

87

**44**

137

146

155

**15**

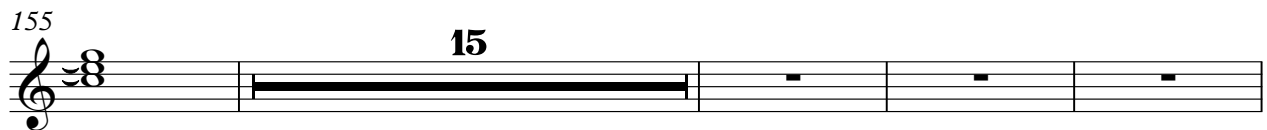

174

♩ = 132,001587

**71**

77

**84**

**49**

138

145

151

**20**

174