

Joao Paulo e Daniel - Cuida de Mim 2

♩ = 78,010017

Alto Saxophone

Percussion

Kora

Kora

Electric Bass

Synth Strings

Lead 1 (Square)

Pad 1 (New Age)

♩ = 78,010017

Viola

Solo

Solo

6

Alto Sax.

Perc.

E. Bass

Syn. Str.

Solo

11

Perc. E. Bass Syn. Str. Solo

15

Alto Sax. Perc. E. Bass Syn. Str. Solo

19

Alto Sax. Perc. E. Bass Syn. Str. Solo

22

Alto Sax. Perc. E. Bass Syn. Str. Vla. Solo

25

27

29

32

Alto Sax.

Perc.

E. Bass

Syn. Str.

Solo

35

Alto Sax.

Perc.

E. Bass

Syn. Str.

Solo

39

Perc.

E. Bass

Syn. Str.

Solo

44

Alto Sax.

Perc.

E. Bass

Syn. Str.

Solo

47

Alto Sax.

Perc.

E. Bass

Syn. Str.

Solo

51

Alto Sax.

Perc.

E. Bass

Syn. Str.

Vla.

Solo

54

Alto Sax.

Perc.

E. Bass

Syn. Str.

Vla.

Solo

57

Perc.

E. Bass

Syn. Str.

Vla.

Solo

60

Alto Sax.

Perc.

E. Bass

Syn. Str.

Vla.

Solo

63

Alto Sax.

Perc.

E. Bass

Syn. Str.

Vla.

Solo

66

Perc.

E. Bass

Syn. Str.

Vla.

Solo

69

♩ = 73,150032

Alto Sax.

Perc.

Kora

E. Bass

Syn. Str.

Lead I

Vla.

Solo

♩ = 73,150032

72

Perc.

Kora

E. Bass

Syn. Str.

Lead I

Solo

76

Perc.

Kora

E. Bass

Syn. Str.

Solo

80

Perc.

Kora

E. Bass

Syn. Str.

Solo

84

$\text{♩} = 78,050032$

Perc.

Kora

E. Bass

Syn. Str.

Vla.

Solo

$\text{♩} = 78,050032$

88

91

94

97

Perc. Kora E. Bass Syn. Str. Vla. Solo

100

Perc. Kora E. Bass Syn. Str. Lead 1 Vla. Solo

103

Perc. Kora E. Bass Syn. Str. Lead 1 Solo

106

Perc. Kora E. Bass Syn. Str. Lead I Vla. Solo

109

Perc. Kora E. Bass Syn. Str. Vla. Solo

112

Perc. Kora E. Bass Syn. Str. Vla. Solo

115

Perc. Kora E. Bass Syn. Str. Vla. Solo

118

Perc. Kora E. Bass Syn. Str. Vla. Solo

121

Perc. Kora E. Bass Syn. Str. Vla. Solo

124

Perc. Kora E. Bass Syn. Str. Vla. Solo

127

Perc. Kora E. Bass Syn. Str. Vla. Solo

130

Perc. Kora E. Bass Syn. Str. Pad 1 Vla. Solo

133

Perc. E. Bass Syn. Str. Pad 1 Solo

136

Perc. E. Bass Syn. Str. Pad 1 Solo

139

Perc. E. Bass Syn. Str. Solo

142

Perc. E. Bass Syn. Str. Solo

146

Perc.

E. Bass

Syn. Str.

Solo

==

150

Perc.

E. Bass

Syn. Str.

Pad 1

Solo

==

154

Perc.

E. Bass

Syn. Str.

Pad 1

Solo

==

157

Perc.

E. Bass

Syn. Str.

Pad 1

Solo

161

Perc.

E. Bass

Syn. Str.

Solo

165

Perc.

E. Bass

Syn. Str.

Solo

169

Perc.

E. Bass

Syn. Str.

Solo

173

Perc.

E. Bass

Syn. Str.

Pad 1

Solo

177

Perc. 

E. Bass 

Syn. Str. 

Pad 1 

Solo 

180

Perc. 

E. Bass 

Syn. Str. 

Pad 1 

Solo 

184

Perc. 

E. Bass 

Syn. Str. 

Pad 1 

Solo 

188

Perc. $\text{♩} = 80,210045$ $\text{♩} = 84,959961$

Kora

E. Bass

Syn. Str.

Pad 1

Solo $\text{♩} = 80,210045$ $\text{♩} = 84,959961$

Solo

192

Perc.

Kora

E. Bass

Syn. Str.

Solo

195

Perc.

Kora

E. Bass

Syn. Str.

Solo

Solo

199

203

207

210

214

218

222

226

230

234

238

Perc. 

Kora 

E. Bass 

Syn. Str. 

Solo 

241

Perc. 

Kora 

E. Bass 

Syn. Str. 

Solo 

Solo 

245

Perc. 

Kora 

E. Bass 

Syn. Str. 

Solo 

Solo 

248

Perc.

Kora

E. Bass

Syn. Str.

Solo

252

Perc.

Kora

E. Bass

Syn. Str.

Solo

256

Perc.

Kora

E. Bass

Syn. Str.

Solo

260

Perc.

Kora

E. Bass

Syn. Str.

Solo

264

Perc. Kora E. Bass Syn. Str. Solo

268

Perc. Kora E. Bass Syn. Str. Solo

271

Perc. Kora E. Bass Syn. Str. Solo

Joao Paulo e Daniel - Cuida de Mim 2

Alto Saxophone

♩ = 78,010017

5

8

3

19

3

3

28

3

34

8

3

48

3

2

56

3

3

65

♩ = 73,150032

3

14

85

♩ = 78,050032

105

♩ = 80,210045

♩ = 84,959961

83

Joao Paulo e Daniel - Cuida de Mim 2

Percussion

♩ = 78,010017

2

6

11

15

18

21

24

27

31

34

V.S.

38

42

46

49

52

55

58

61

64

67

Percussion

71 $\text{♩} = 73,150032$

75

79

83 $\text{♩} = 78,050032$

86

90

93

97

100

104

V.S.

108

112

115

118

121

125

128

131

135

139

143

147

150

153

156

160

164

168

172

175

V.S.

178

181

184

187

190 $\text{♩} = 80,210045$ $\text{♩} = 84,959961$

193

197

201

205

209

213

217

221

225

229

233

237

241

245

249

V.S.

253

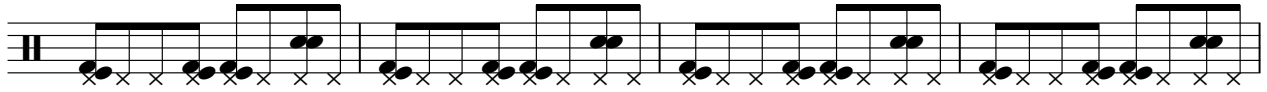

257

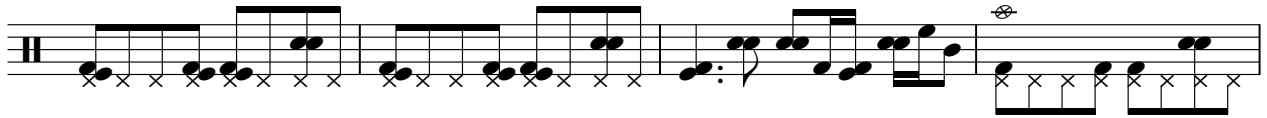

261

265

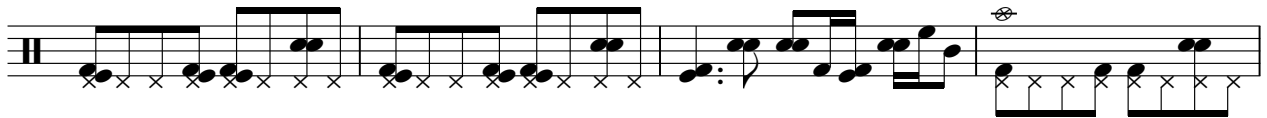

269

272

Joao Paulo e Daniel - Cuida de Mim 2

Kora

♩ = 78,010017

70

♩ = 73,150032

74

79

♩ = 78,050032

83

87

90

93

96

99

102

♩ = 80,21004584,959961

197

200

204

207

210

214

217

221

225

Kora

5

267

270

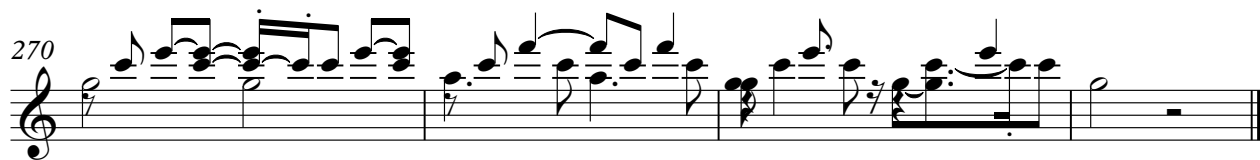

Joao Paulo e Daniel - Cuida de Mim 2

Kora

♩ = 78,010017 ♩ = 73,150032 ♩ = 78,050032

70 **14** **105**

190 ♩ = 80,210045 ♩ = 84,959961

36

229

232

39

Electric Bass

Joao Paulo e Daniel - Cuida de Mim 2

♩ = 78,010017

2

8

14

19

25

31

36

42

48

54

V.S.

60

66

♩ = 73,150032

72

78

83

♩ = 78,050032

87

92

96

101

106

111

115

120

126

130

135

140

145

150

155

V.S.

160

165

170

174

178

183

187

♩ = 80,210045 ♩ = 84,959961

192

196

201

206

211

216

221

226

231

236

241

246

251

V.S.

256

260

265

270

Joao Paulo e Daniel - Cuida de Mim 2

Synth Strings

♩ = 78,010017

2

7

14

19

23

30

36

41

46

52

V.S.

Synth Strings

58

63

69

♪ = 73,150032

75

82

♪ = 78,050032

90

98

106

112

120

128

134

143

152

159

168

176

184

190 = 80,210045 = 84,959961

198

V.S.

Synth Strings

206

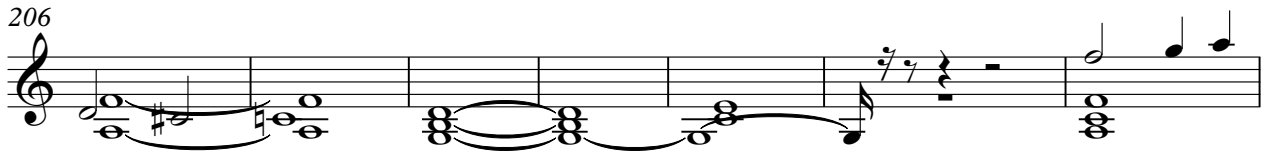

213

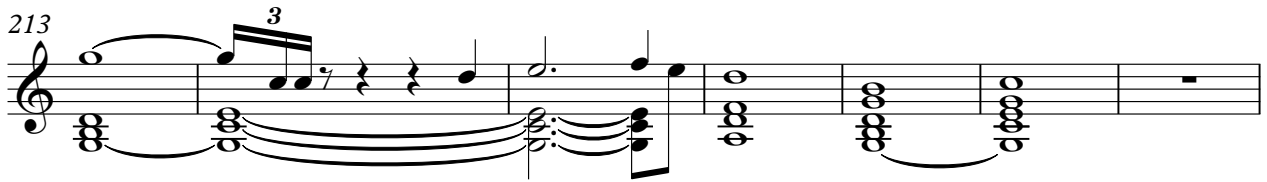

220

227

234

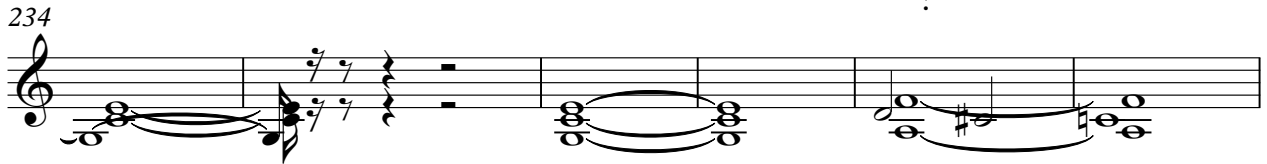

240

247

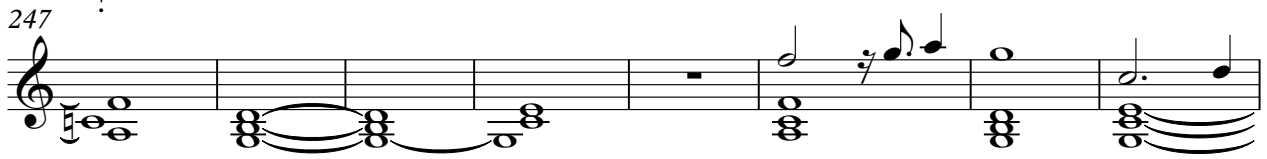

255

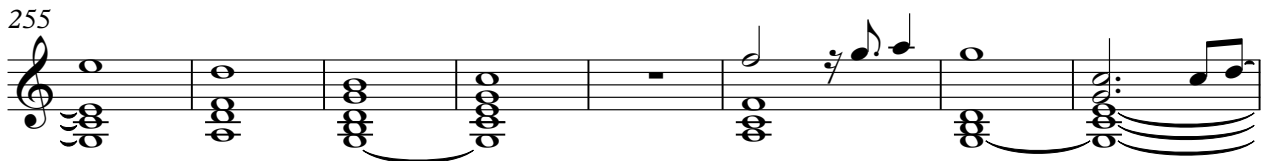

263

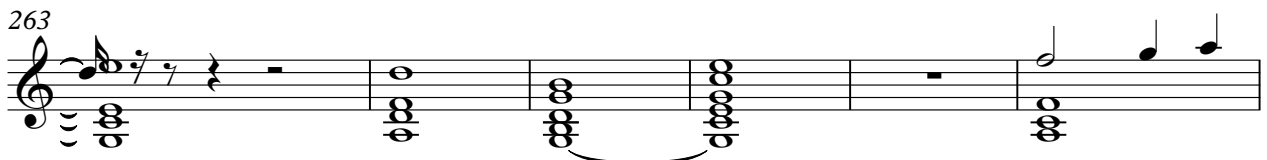

269

Lead 1 (Square)

Joao Paulo e Daniel - Cuida de Mim 2

♩ = 78,010017 **70** ♩ = 73,150032

73 **9**

85 ♩ = 78,050032 **16**

103

107 **82** ♩ = 80,210045 = 84,959961 **83**

Pad 1 (New Age)

Joao Paulo e Daniel - Cuida de Mim 2

♩ = 78,010017 ♩ = 73,150032 ♩ = 78,050032

70 **14** **47**

132

137

14

155

160

14

178

183

188

♩ = 80,210045 ♩ = 84,959961

83

Viola

Joao Paulo e Daniel - Cuida de Mim 2

♩ = 78,010017

23

25

3 3

28

23

53

3 3 3

55

59

2

63

67

♩ = 73,150032

13

128 **Viola** 3

132 **58** ♪ = 80,210045 ♪ = 84,959961 **83**

Joao Paulo e Daniel - Cuida de Mim 2

Solo

$\text{♩} = 78,010017$

2

6

10

13

16

19

22

25

27

29

V.S.

31

33

35

38

41

44

47

50

52

55

V.S.

82

85 ♩ = 78, 0 5 0 0 3 2

89

91

93

96

99

102

104

107

109

111

114

117

120

123

126

128

129

132

134

137

139

141

144

147

150

153

155

157

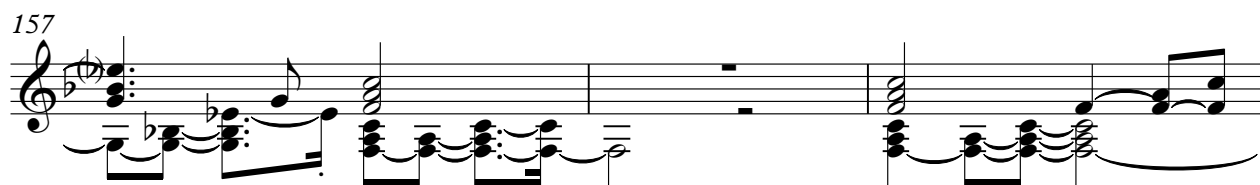

160

162

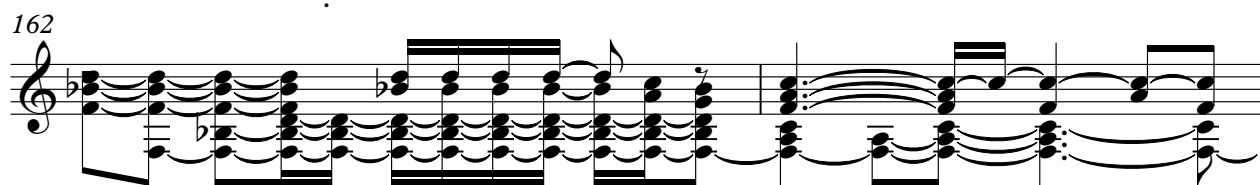

164

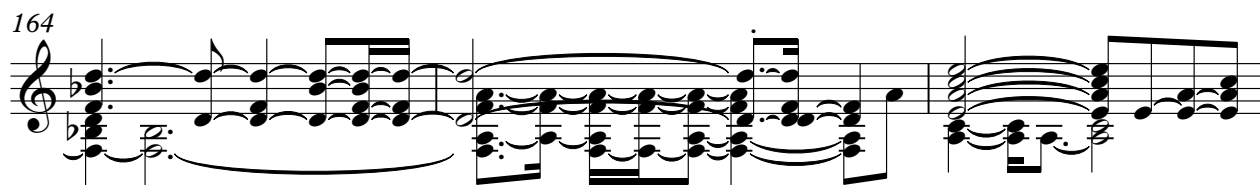

167

170

173

176

178

180

V.S.

182

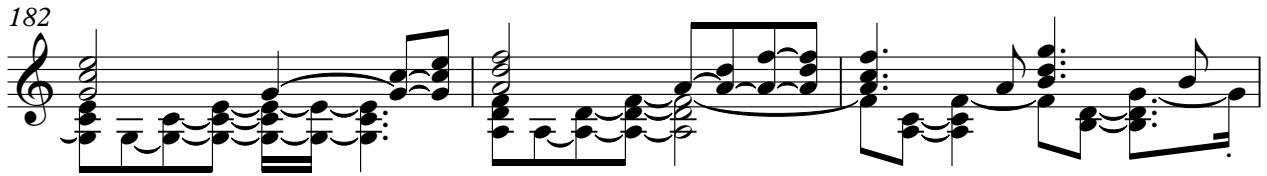

185

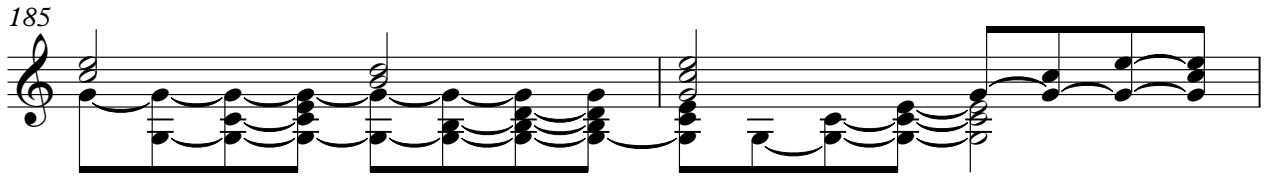

187

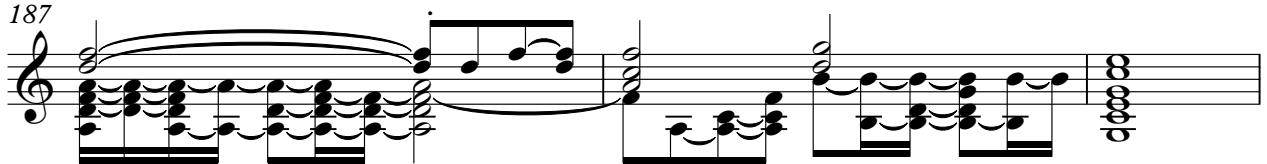

190

$\text{♩} = 80, 210045$ $\text{♩} = 84, 959961$

5

198

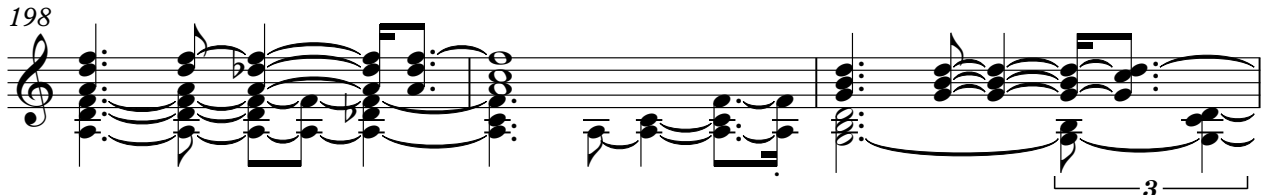

201

205

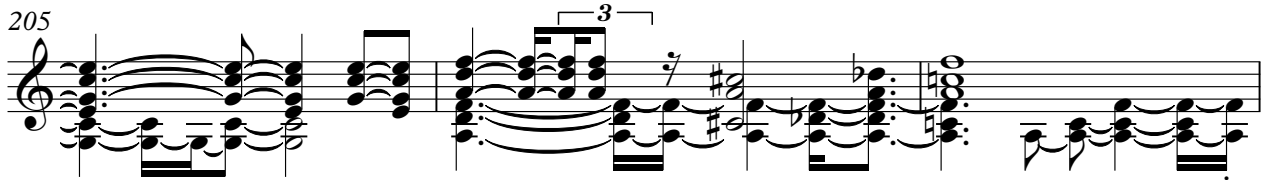

208

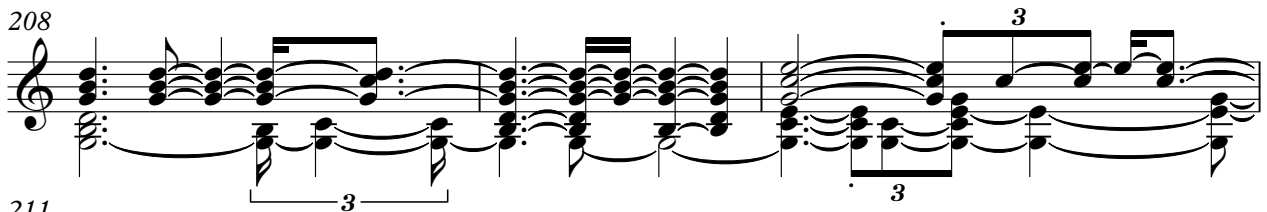

211

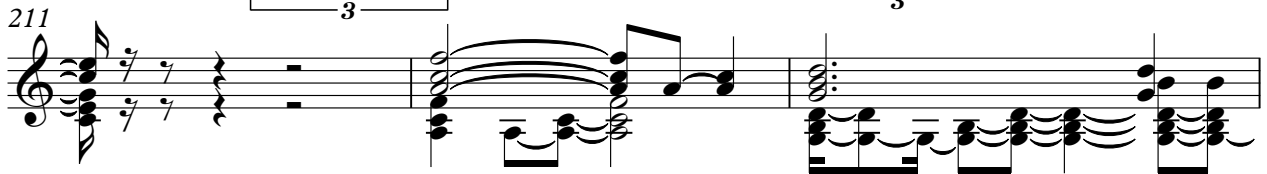

214

218

222

225

228

231

234

237

240

243

247

V.S.

249

253

256

259

263

266

270

Joao Paulo e Daniel - Cuida de Mim 2

Solo

♩ = 78,010017 ♩ = 73,150032 ♩ = 78,050032

70 **14** **105**

190 ♩ = 80,210045 ♩ = 84,959961

193

196 **8** **22**

228 **14**

245 **26**