

Johann Sebastian Bach - Brandenburg Concerto Nr 5 Bwv 1047

♩ = 90,000900

FLUTE

HARPSICHRD

SLOWSTRING

♩ = 90,000900

VIOLIN

STRINGS

STRINGS

STRINGS

STRINGS

♩ = 90,000900

8

HARPSICHRD

SLOWSTRING

VIOLIN

STRINGS

STRINGS

STRINGS

STRINGS

10

FLUTE

HARPSICHRD

SLOWSTRING

VIOLIN

STRINGS

STRINGS

STRINGS

STRINGS

12

FLUTE

HARPSICHRD

SLOWSTRING

VIOLIN

STRINGS

STRINGS

STRINGS

STRINGS

14

16

18

FLUTE

HARPSICHRD

SLOWSTRING

VIOLIN

3 3 6 6

20

FLUTE

HARPSICHRD

SLOWSTRING

VIOLIN

STRINGS

STRINGS

STRINGS

STRINGS

22

FLUTE

HARPSICHRD

SLOWSTRING

VIOLIN

STRINGS

STRINGS

STRINGS

STRINGS

24

FLUTE

HARPSICHRD

SLOWSTRING

VIOLIN

STRINGS

STRINGS

STRINGS

26

FLUTE

HARPSICHRD

SLOWSTRING

VIOLIN

STRINGS

STRINGS

STRINGS

28

FLUTE

HARPSICHRD

SLOWSTRING

VIOLIN

STRINGS

STRINGS

STRINGS

30

FLUTE

HARPSICHRD

SLOWSTRING

VIOLIN

STRINGS

STRINGS

STRINGS

STRINGS

32

HARPSICHRD

SLOWSTRING

VIOLIN

STRINGS

STRINGS

STRINGS

STRINGS

34

FLUTE

HARPSICHRD

SLOWSTRING

VIOLIN

STRINGS

STRINGS

STRINGS

36

FLUTE

HARPSICHRD

SLOWSTRING

VIOLIN

STRINGS

STRINGS

STRINGS

STRINGS

38

FLUTE

HARPSICHRD

SLOWSTRING

VIOLIN

STRINGS

STRINGS

STRINGS

STRINGS

40

FLUTE

HARPSICHRD

SLOWSTRING

VIOLIN

STRINGS

STRINGS

STRINGS

STRINGS

42

HARPSICHRD

SLOWSTRING

VIOLIN

STRINGS

STRINGS

STRINGS

STRINGS

44

FLUTE

HARPSICHRD

SLOWSTRING

VIOLIN

STRINGS

STRINGS

STRINGS

STRINGS

46

FLUTE

HARPSICHRD

SLOWSTRING

VIOLIN

STRINGS

STRINGS

STRINGS

STRINGS

Detailed description of the musical score: The score is for measures 46 and 47. The Flute part (treble clef) starts with a quarter note G4, followed by eighth notes A4, B4, and C5, then a quarter rest, followed by eighth notes B4, A4, and G4, and finally a half note F4. The Harpsichord part (treble and bass clefs) has a complex sixteenth-note pattern in the treble with a '6' marking, and a simpler pattern in the bass. The Slowstring and Violin parts (treble clef) play sustained notes with slurs. The four String parts (two treble and two bass clefs) provide harmonic support with various rhythmic patterns.

48

FLUTE

HARPSICHRD

SLOWSTRING

VIOLIN

STRINGS

STRINGS

STRINGS

STRINGS

50

FLUTE

HARPSICHRD

SLOWSTRING

VIOLIN

STRINGS

STRINGS

51

FLUTE

HARPSICHRD

SLOWSTRING

VIOLIN

STRINGS

STRINGS

52

FLUTE

HARPSICHRD

SLOWSTRING

VIOLIN

STRINGS

STRINGS

STRINGS

STRINGS

54

FLUTE

HARPSICHRD

SLOWSTRING

VIOLIN

STRINGS

STRINGS

STRINGS

56

FLUTE

HARPSICHRD

SLOWSTRING

VIOLIN

STRINGS

STRINGS

STRINGS

58

FLUTE

HARPSICHRD

SLOWSTRING

VIOLIN

STRINGS

STRINGS

STRINGS

60

FLUTE

HARPSICHRD

SLOWSTRING

VIOLIN

STRINGS

STRINGS

STRINGS

STRINGS

62

FLUTE

HARPSICHRD

SLOWSTRING

VIOLIN

STRINGS

STRINGS

STRINGS

STRINGS

64

FLUTE

HARPSICHRD

SLOWSTRING

VIOLIN

66

FLUTE

HARPSICHRD

SLOWSTRING

VIOLIN

STRINGS

STRINGS

STRINGS

STRINGS

68

FLUTE

HARPSICHRD

SLOWSTRING

VIOLIN

STRINGS

STRINGS

STRINGS

STRINGS

70

FLUTE

HARPSICHRD

SLOWSTRING

VIOLIN

STRINGS

STRINGS

STRINGS

STRINGS

72

FLUTE

HARPSICHRD

SLOWSTRING

VIOLIN

STRINGS

STRINGS

STRINGS

STRINGS

74

FLUTE

HARPSICHRD

SLOWSTRING

VIOLIN

STRINGS

STRINGS

STRINGS

STRINGS

76

FLUTE

HARPSICHRD

SLOWSTRING

VIOLIN

STRINGS

STRINGS

STRINGS

STRINGS

78

FLUTE

HARPSICHRD

SLOWSTRING

VIOLIN

STRINGS

STRINGS

STRINGS

STRINGS

80

FLUTE

HARPSICHRD

SLOWSTRING

VIOLIN

STRINGS

STRINGS

STRINGS

STRINGS

FLUTE

HARPSICHRD

SLOWSTRING

VIOLIN

STRINGS

STRINGS

STRINGS

STRINGS

84

FLUTE

HARPSICHRD

SLOWSTRING

VIOLIN

STRINGS

STRINGS

STRINGS

STRINGS

86

88

FLUTE

HARPSICHRD

SLOWSTRING

VIOLIN

STRINGS

STRINGS

STRINGS

STRINGS

90

Musical score for Flute, Harpsichord, Violin, and Strings. The score is divided into two systems. The first system contains the Flute, Harpsichord, and Slowstring parts. The second system contains the Violin and four individual String parts. The Flute part features a melodic line with slurs and accents. The Harpsichord part has a rhythmic accompaniment in the right hand and a bass line in the left hand. The Violin part plays a melodic line similar to the Flute. The String parts consist of two violins and two violas, each with a distinct rhythmic pattern.

92

FLUTE

HARPSICHRD

SLOWSTRING

VIOLIN

STRINGS

STRINGS

STRINGS

STRINGS

94

96

FLUTE

HARPSICHRD

SLOWSTRING

VIOLIN

STRINGS

STRINGS

STRINGS

STRINGS

97 37

FLUTE

HARPSICHRD

SLOWSTRING

VIOLIN

STRINGS

STRINGS

STRINGS

STRINGS

98

FLUTE

HARPSICHRD

SLOWSTRING

VIOLIN

STRINGS

STRINGS

STRINGS

STRINGS

99

FLUTE

HARPSICHRD

SLOWSTRING

VIOLIN

STRINGS

STRINGS

STRINGS

STRINGS

Detailed description of the musical score: The score is for page 39, starting at measure 99. It consists of seven staves. The Flute staff (top) has a treble clef and a key signature of one sharp (F#). It contains four measures of sixteenth-note runs, each marked with a '6' below the staff. The Harpsichord part consists of two staves (treble and bass clefs). The treble staff has a key signature of one sharp and contains four measures of music with various note values and rests. The bass staff contains four measures of music with various note values and rests. The Slowstring and Violin parts both have a treble clef and a key signature of one sharp. They contain four measures of music with sixteenth-note runs and sixteenth rests, marked with '3' and '6' below the staff. The four String staves (STRINGS) have a bass clef and a key signature of one sharp. They contain four measures of music with various note values and rests.

100

FLUTE

HARPSICHRD

SLOWSTRING

VIOLIN

STRINGS

STRINGS

STRINGS

STRINGS

6 6 6 6

6 6 6 6

6 6 6 6

6 6 6 6

7 7 7 7 7 7 7 7

7 7 7 7 7 7 7 7

7 7 7 7 7 7 7 7

3 3

101 41

FLUTE

HARPSICHRD

SLOWSTRING

VIOLIN

STRINGS

STRINGS

STRINGS

STRINGS

102

FLUTE

HARPSICHRD

SLOWSTRING

VIOLIN

STRINGS

STRINGS

STRINGS

STRINGS

103

FLUTE

HARPSICHRD

SLOWSTRING

VIOLIN

STRINGS

STRINGS

STRINGS

STRINGS

105

FLUTE

HARPSICHRD

SLOWSTRING

VIOLIN

STRINGS

107

FLUTE

HARPSICHRD

SLOWSTRING

VIOLIN

STRINGS

STRINGS

STRINGS

STRINGS

109

FLUTE

HARPSICHRD

SLOWSTRING

VIOLIN

STRINGS

STRINGS

STRINGS

STRINGS

111

FLUTE

HARPSICHRD

SLOWSTRING

VIOLIN

STRINGS

STRINGS

STRINGS

STRINGS

113

FLUTE

HARPSICHRD

SLOWSTRING

VIOLIN

STRINGS

STRINGS

STRINGS

STRINGS

115

FLUTE

HARPSICHRD

SLOWSTRING

VIOLIN

STRINGS

STRINGS

STRINGS

STRINGS

6

117

FLUTE

HARPSICHRD

SLOWSTRING

VIOLIN

STRINGS

STRINGS

STRINGS

STRINGS

119

FLUTE

HARPSICHRD

SLOWSTRING

VIOLIN

121

FLUTE

HARPSICHRD

SLOWSTRING

VIOLIN

STRINGS

STRINGS

STRINGS

STRINGS

123

FLUTE

HARPSICHRD

SLOWSTRING

VIOLIN

STRINGS

STRINGS

STRINGS

STRINGS

125

HARPSICHRD

SLOWSTRING

VIOLIN

STRINGS

STRINGS

STRINGS

STRINGS

127

FLUTE

HARPSICHRD

SLOWSTRING

VIOLIN

STRINGS

STRINGS

STRINGS

STRINGS

129

FLUTE

HARPSICHRD

SLOWSTRING

VIOLIN

STRINGS

STRINGS

STRINGS

STRINGS

131

FLUTE

HARPSICHRD

SLOWSTRING

VIOLIN

STRINGS

STRINGS

STRINGS

STRINGS

133

FLUTE

HARPSICHRD

SLOWSTRING

VIOLIN

STRINGS

STRINGS

STRINGS

STRINGS

135

137

FLUTE

HARPSICHRD

SLOWSTRING

VIOLIN

STRINGS

STRINGS

STRINGS

STRINGS

139

HARPSICHRD

SLOWSTRING

VIOLIN

STRINGS

STRINGS

STRINGS

STRINGS

141

FLUTE

HARPSICHRD

SLOWSTRING

VIOLIN

STRINGS

STRINGS

STRINGS

STRINGS

142

FLUTE

HARPSICHRD

SLOWSTRING

VIOLIN

STRINGS

STRINGS

STRINGS

STRINGS

143

FLUTE

HARPSICHRD

SLOWSTRING

VIOLIN

STRINGS

STRINGS

STRINGS

STRINGS

144

FLUTE

HARPSICHRD

SLOWSTRING

VIOLIN

STRINGS

STRINGS

STRINGS

STRINGS

145

FLUTE

HARPSICHRD

SLOWSTRING

VIOLIN

STRINGS

STRINGS

STRINGS

STRINGS

148

FLUTE

HARPSICHRD

SLOWSTRING

VIOLIN

STRINGS

STRINGS

149

FLUTE

HARPSICHRD

SLOWSTRING

VIOLIN

STRINGS

STRINGS

150

151

152

FLUTE

HARPSICHRD

SLOWSTRING

VIOLIN

STRINGS

STRINGS

153

FLUTE

HARPSICHRD

SLOWSTRING

VIOLIN

STRINGS

STRINGS

154

HARPSICHRD

SLOWSTRING

VIOLIN

STRINGS

STRINGS

155

FLUTE

HARPSICHRD

SLOWSTRING

VIOLIN

STRINGS

STRINGS

156

FLUTE

HARPSICHRD

SLOWSTRING

VIOLIN

STRINGS

STRINGS

157

HARPSICHRD

HARPSICHRD

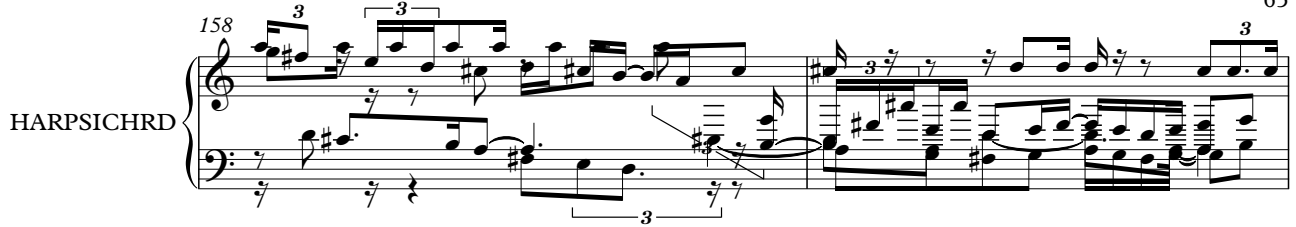

HARPSICHRD

HARPSICHRD

HARPSICHRD

HARPSICHRD

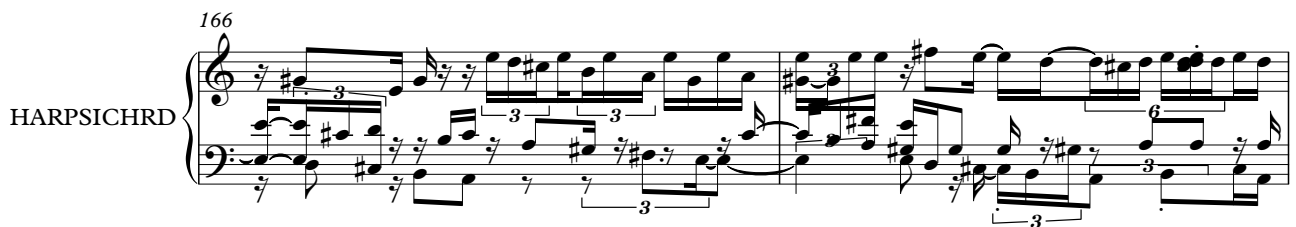

HARPSICHRD

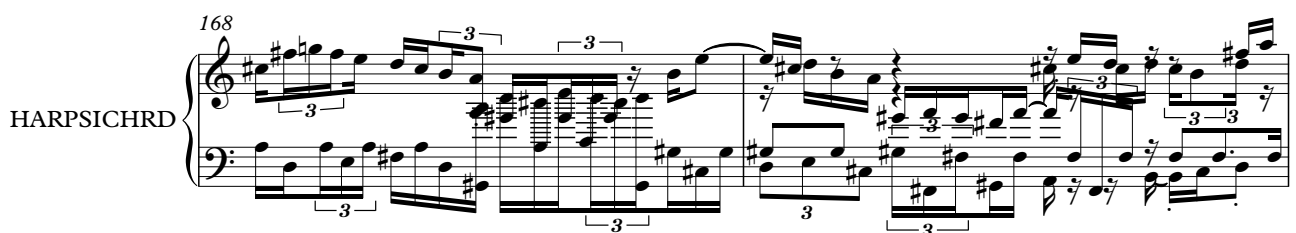

HARPSICHRD

170

HARPSICHRD

171

HARPSICHRD

172

HARPSICHRD

174

HARPSICHRD

175

HARPSICHRD

177

HARPSICHRD

179

HARPSICHRD

181

HARPSICHRD

183

HARPSICHRD

185

HARPSICHRD

187

HARPSICHRD

189

HARPSICHRD

190

HARPSICHRD

191

HARPSICHRD

192

HARPSICHRD

193

HARPSICHRD

194

HARPSICHRD

195

HARPSICHRD

196

HARPSICHRD

197

198

HARPSICHRD

6 3 3 3

199

HARPSICHRD

3 3 3

200

HARPSICHRD

6 6 3 3 3

201

HARPSICHRD

6 6 6 3 6

202

HARPSICHRD

6 6 6 6 6 6 3 6

204

HARPSICHRD

6 6 6 3 3 6 6 6 3

HARPSICHRD

206

HARPSICHRD

207

HARPSICHRD

208

HARPSICHRD

210

SLOWSTRING

VIOLIN

STRINGS

STRINGS

STRINGS

STRINGS

212

HARPSICHRD

SLOWSTRING

VIOLIN

STRINGS

STRINGS

STRINGS

STRINGS

214

HARPSICHRD

SLOWSTRING

VIOLIN

STRINGS

STRINGS

STRINGS

STRINGS

216

HARPSICHRD

SLOWSTRING

VIOLIN

STRINGS

STRINGS

STRINGS

STRINGS

218

HARPSICHRD

SLOWSTRING

VIOLIN

STRINGS

STRINGS

STRINGS

STRINGS

FLUTE

Johann Sebastian Bach - Brandenburg Concerto Nr 5 B

♩ = 90,000900

9

14

17

20

24

28

32

39

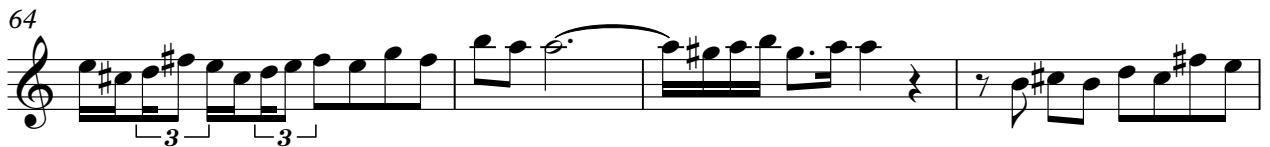
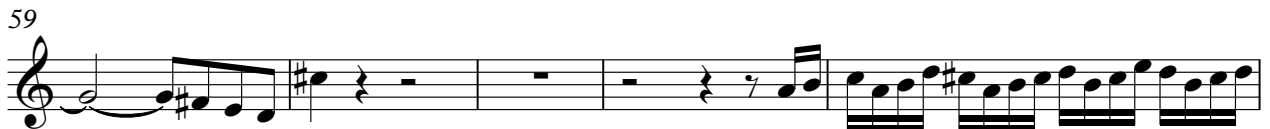

FLUTE

80

83

85

87

89

91

93

96

98

99

V.S.

FLUTE

100

101

102

104

108

110

113

117

120

123

130

132

136

139

144

147

150

154

HARPSICHRD

Johann Sebastian Bach - Brandenburg Concerto Nr 5 B

♩ = 90,000900

V.S.

15

17

19

21

23

25

27

29

31

33

35

37

V.S.

39

41

43

45

47

49

HARPSICHRD

V.S.

62

64

66

68

70

72

74

76

78

80

82

84

V.S.

86

88

90

92

94

96

98

100

102

104

106

108

110

112

114

116

118

120

122

124

126

128

130

132

134

136

V.S.

138

140

142

143

144

145

146

147

148

149

6 6 6 6

150

6 6 6 6

151

6 6 6 6

152

6 6 3 6 3

153

6 6 6 6

154

6 6 6 6

155

3 3 3 3

156

3 3 3 3

HARPSICHRD

157

158

159

161

162

163

164

165

166

167

168

169

V.S.

HARPSICHRD

170

171

172

173

174

175

176

177

178

179

180

181

183

185

187

189

190

191

HARPSICHRD

192

193

194

195

196

197

198

V.S.

199

200

201

202

203

205

206

207

208

209

210

212

214

216

218

SLOWSTRING

Johann Sebastian Bach - Brandenburg Concerto Nr 5 B

♩ = 90,000900

5

7

9

12

15

18

V.S.

## SLOWSTRING

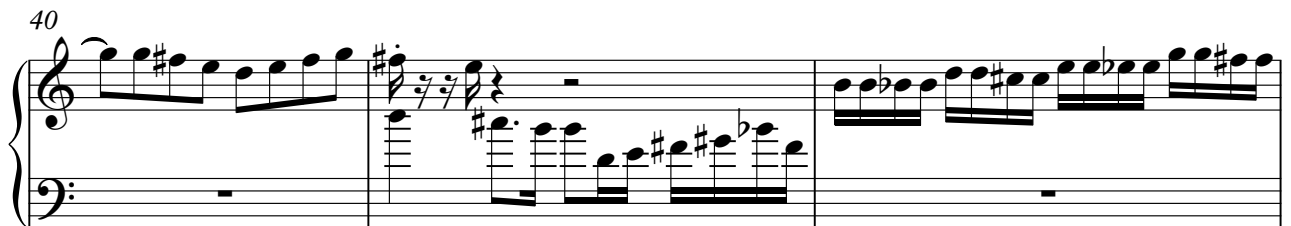

SLOWSTRING

50

53

57

60

62

65

67

70

V.S.

## SLOWSTRING

92

94

97

98

99

100

101

102

V.S.

SLOWSTRING

104

107

110

113

117

120

123

125

127

130

134

137

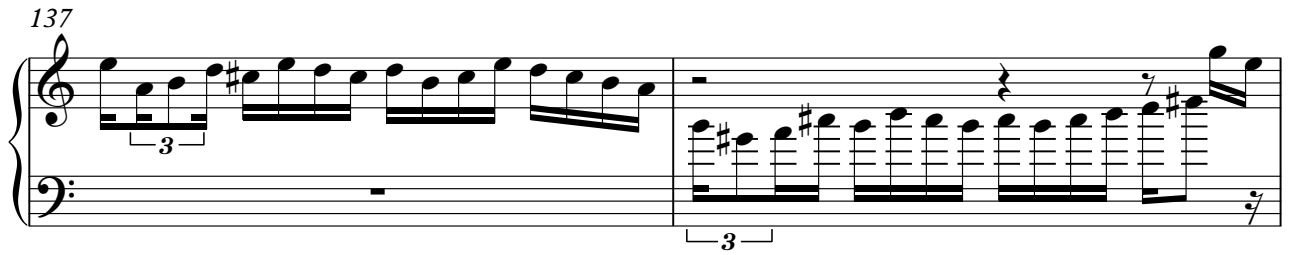

139

141

144

147

V.S.

150

154

211

214

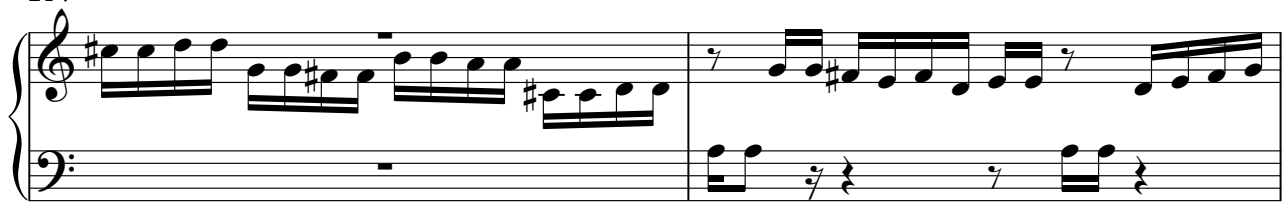

216

218

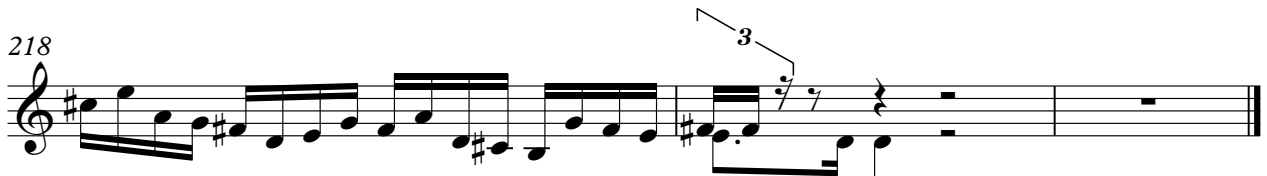

VIOLIN

Johann Sebastian Bach - Brandenburg Concerto Nr 5 B

♩ = 90,000900

5

7

9

12

15

18

22

26

30

V.S.

33

37

40

43

46

50

53

57

60

62

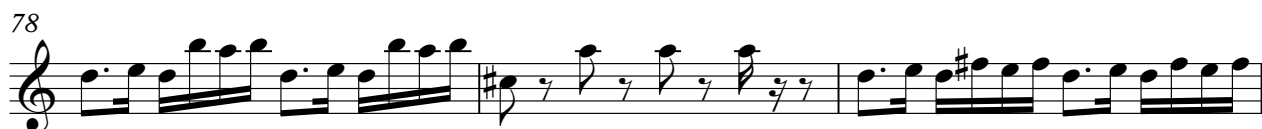

VIOLIN

90

92

94

97

98

99

100

101

102

104

VIOLIN

107

110

113

117

120

123

125

127

130

134

V.S.

137

139

141

144

147

150

154

211

214

216

VIOLIN

218

STRINGS

Johann Sebastian Bach - Brandenburg Concerto Nr 5 B

♩ = 90,000900

5

8

10

13

21

24

27

31

33

V.S.

36

39

43

47

50

52

55

59

62

67

73

76

79

83

87

91

96

100

104

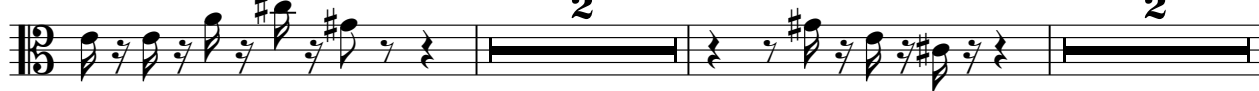

110

114

118

125

128

135

138

140

142

145

147

150

157

54

213

216

218

Johann Sebastian Bach - Brandenburg Concerto Nr 5 B

STRINGS

♩ = 90,000900

V.S.

33

36

39

42

44

49

51

54

57

61

STRINGS

64

71

75

77

79

82

86

90

94

98

V.S.

## STRINGS

102

104

110

113

117

124

126

131

136

138

STRINGS

140

142

144

146

148

152

155

## STRINGS

211

213

215

217

218

35

37

39

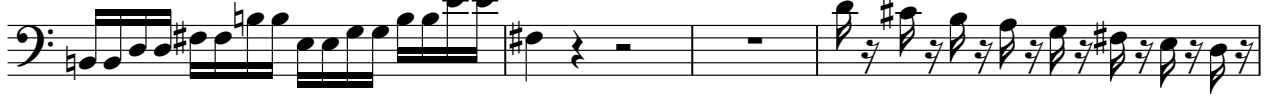

43

48

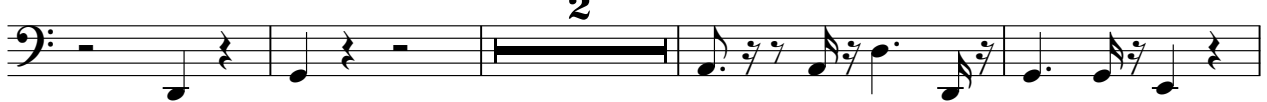

54

57

61

64

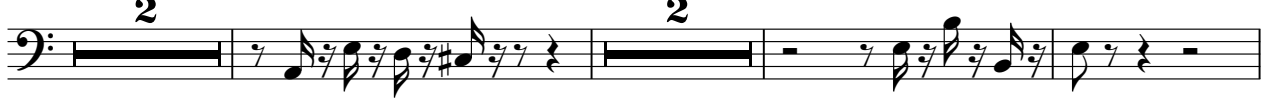

71

75

77

79

81

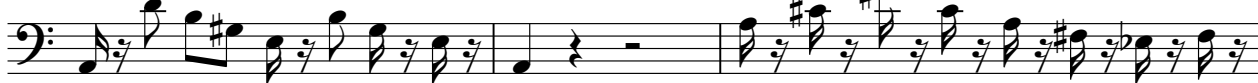

84

87

91

94

97

99

V.S.

102

105

107

109

112

117

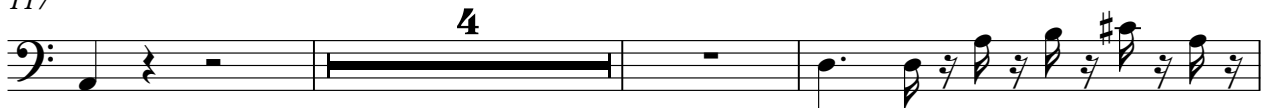

124

127

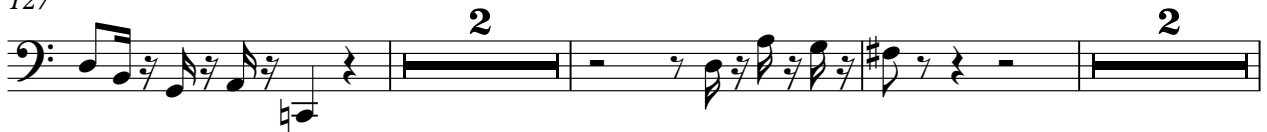

134

137

139

142

145

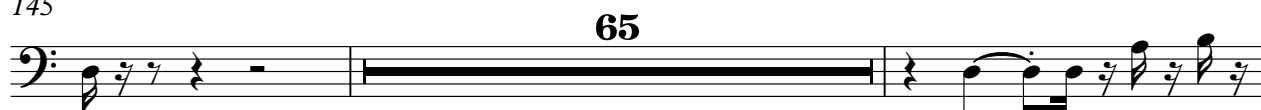

212

214

216

218

STRINGS

Johann Sebastian Bach - Brandenburg Concerto Nr 5 B

♩ = 90,000900

5

7

9

12

20

31

34

39

43

46

53

62

67

74

79

85

91

97

103

108

2

3

114

4

122

125

127

2

2

134

137

140

143

145

65

211

214

216

218

