

Johann Strauss - Danube Waltz

♩ = 172,013412

Flute

Horn in F

Trumpet in F

Trombone

Percussion

Upright Bass

♩ = 172,013412

Synth Strings

Viola

Contrabass

Solo

Solo

Solo

(C) 1994 SOUNDWORKS ROOM
(C) 1994 SOUNDWORKS ROOM

6

Fl.
Hn.
FTpt.
Tbn.
Perc.
U. Bass
Cb.
Solo
Solo

10

Fl.
Hn.
Tbn.
Perc.
U. Bass
Cb.
Solo
Solo

16

Fl.
Hn.
Tbn.
Perc.
U. Bass
Syn. Str.
Cb.
Solo
Solo

24

Fl.
Hn.
Perc.
U. Bass
Syn. Str.
Vla.
Cb.
Solo
Solo

29

Fl.
Hn.
Perc.
U. Bass
Vla.
Cb.
Solo
Solo

33

Fl.
Hn.
Perc.
U. Bass
Vla.
Cb.
Solo
Solo

37

Fl.
Hn.
Perc.
U. Bass
Vla.
Cb.
Solo
Solo

41

Fl.
Hn.
FTpt.
Tbn.
Perc.
U. Bass
Vla.
Cb.
Solo
Solo

45

Fl.
Hn.
FTpt.
Tbn.
Perc.
U. Bass
Vla.
Cb.
Solo
Solo

49

Fl.
Hn.
FTpt.
Tbn.
Perc.
U. Bass
Vla.
Cb.
Solo
Solo

54

Fl.
Hn.
Tbn.
Perc.
U. Bass
Vla.
Cb.
Solo
Solo

58

Fl.
Hn.
Perc.
U. Bass
Vla.
Cb.
Solo
Solo

63

Fl. Hn. Tbn. Perc. U. Bass. Vla. Cb. Solo Solo

68

Fl. Hn. FTpt. Tbn. Perc. U. Bass. Vla. Cb. Solo Solo

72

Fl.
Hn.
F Tpt.
Tbn.
Perc.
U. Bass
Vla.
Cb.
Solo
Solo

76

Fl.
Hn.
Perc.
U. Bass
Vla.
Cb.
Solo
Solo

79

Fl. Hn. Perc. U. Bass Vln. Cb. Solo Solo

83

Fl. Hn. Perc. U. Bass Vln. Cb. Solo Solo

87

Fl.
Hn.
Perc.
U. Bass
Vla.
Cb.
Solo
Solo

90

Fl.
Hn.
Perc.
U. Bass
Vla.
Cb.
Solo
Solo

94

Fl.
Perc.
U. Bass
Vla.
Cb.
Solo
Solo

99

Fl.
Hn.
Perc.
U. Bass
Vla.
Cb.
Solo
Solo

104

Fl.
Hn.
Perc.
U. Bass
Vla.
Cb.
Solo
Solo

108

Fl.
Hn.
Perc.
U. Bass
Vla.
Cb.
Solo
Solo

112

Fl.
Hn.
Perc.
U. Bass
Vla.
Cb.
Solo
Solo

116

Fl.
Hn.
Perc.
U. Bass
Vla.
Cb.
Solo
Solo

120

Fl.
Hn.
FTpt.
Tbn.
Perc.
U. Bass
Vla.
Cb.
Solo
Solo

125

Fl.
Hn.
FTpt.
Tbn.
Perc.
U. Bass
Vla.
Cb.
Solo
Solo

130

Fl.
Hn.
Perc.
U. Bass
Vla.
Cb.
Solo
Solo

134

Fl.
Hn.
Tbn.
Perc.
U. Bass
Vla.
Cb.
Solo
Solo

138

Fl.
Hn.
Tbn.
Perc.
U. Bass
Vla.
Cb.
Solo
Solo

142

Fl.
Hn.
Tbn.
Perc.
U. Bass
Vla.
Cb.
Solo
Solo

146

Fl.
Hn.
Tbn.
Perc.
U. Bass
Vla.
Cb.
Solo
Solo

150

Fl.
Hn.
Tbn.
Perc.
U. Bass
Vla.
Cb.
Solo
Solo

154

Fl.
Hn.
Tbn.
Perc.
U. Bass
Vla.
Cb.
Solo
Solo

158

Fl.
Hn.
Tbn.
Perc.
U. Bass
Vla.
Cb.
Solo
Solo

162

Fl.
Hn.
FTpt.
Tbn.
Perc.
U. Bass
Vla.
Cb.
Solo
Solo

166

Fl.
Hn.
FTpt.
Tbn.
Perc.
U. Bass
Vla.
Cb.
Solo
Solo

171

Fl. Hn. FTpt. Tbn. Perc. U. Bass. Vla. Cb. Solo Solo

176

Fl. Hn. FTpt. Tbn. Perc. U. Bass. Vla. Cb. Solo Solo

180

Fl.
Hn.
FTpt.
Tbn.
Perc.
U. Bass
Vla.
Cb.
Solo
Solo

185

Fl.
Hn.
FTpt.
Tbn.
Perc.
U. Bass
Vla.
Cb.
Solo
Solo

190

Fl.
Hn.
FTpt.
Tbn.
Perc.
U. Bass
Vla.
Cb.
Solo
Solo

195

Fl.
Hn.
FTpt.
Tbn.
Perc.
U. Bass
Vla.
Cb.
Solo
Solo

200

Fl.
Hn.
FTpt.
Perc.
U. Bass
Vla.
Cb.
Solo
Solo

205

Fl.
Hn.
FTpt.
Perc.
U. Bass
Vla.
Cb.
Solo
Solo

210

Fl.
Hn.
FTpt.
Tbn.
Perc.
U. Bass
Vla.
Cb.
Solo
Solo

215

Fl.
Hn.
Tbn.
Perc.
U. Bass
Cb.
Solo
Solo

219

Fl.
Hn.
Perc.
U. Bass
Cb.
Solo
Solo

223

Fl.
Hn.
FTpt.
Tbn.
Perc.
U. Bass
Vla.
Cb.
Solo
Solo

227

Fl.
Hn.
F Tpt.
Tbn.
Perc.
U. Bass
Vla.
Cb.
Solo
Solo

231

Fl.
Hn.
Tbn.
Perc.
U. Bass
Vla.
Cb.
Solo
Solo

234

234

Hn.

FTpt.

Tbn.

Perc.

U. Bass

Vla.

Cb.

Solo

Solo

238

238

Fl.

Hn.

FTpt.

Tbn.

Perc.

U. Bass

Vla.

Cb.

Solo

Solo

241

Fl.
Hn.
FTpt.
Tbn.
Perc.
U. Bass
Vla.
Cb.
Solo
Solo

246

Fl.
Hn.
FTpt.
Tbn.
Perc.
U. Bass
Vla.
Cb.
Solo
Solo

249

Fl.
Hn.
FTpt.
Tbn.
Perc.
U. Bass
Vla.
Cb.
Solo
Solo

254

Hn.
Tbn.
Perc.
U. Bass
Vla.
Cb.
Solo
Solo

258 ♩ = 174,013916

Fl. Hn. FTpt. Tbn. Perc. U. Bass. Vla. Cb. Solo Solo

♩ = 174,013916

262

Fl. Hn. FTpt. Tbn. Perc. U. Bass. Vla. Cb. Solo Solo

266

Fl. Hn. FTpt. Tbn. Perc. U. Bass. Vla. Cb. Solo Solo

270

Fl. Hn. FTpt. Tbn. Perc. U. Bass. Vla. Cb. Solo Solo

274

Fl. Hn. FTpt. Tbn. Perc. U. Bass. Vla. Cb. Solo Solo

277

Fl. Hn. Tbn. Perc. U. Bass. Vla. Cb. Solo Solo

280

Fl.
Hn.
Tbn.
Perc.
U. Bass
Vla.
Cb.
Solo
Solo

285

Hn.
F/Tpt.
Tbn.
Perc.
U. Bass
Vla.
Cb.
Solo
Solo

290

Fl.
Hn.
FTpt.
Tbn.
Perc.
U. Bass
Vla.
Cb.
Solo
Solo

295

Fl.
Hn.
FTpt.
Tbn.
Perc.
U. Bass
Vla.
Cb.
Solo
Solo

299

303

307

Fl. Hn. FTpt. Tbn. Perc. U. Bass. Vla. Cb. Solo Solo

311

Fl. Hn. FTpt. Tbn. Perc. U. Bass. Vla. Cb. Solo Solo

315

Fl. Hn. FTpt. Tbn. Perc. U. Bass. Vla. Cb. Solo Solo

3

319

Fl. Hn. FTpt. Tbn. Perc. U. Bass. Vla. Cb. Solo Solo

323

Fl.
Hn.
FTpt.
Tbn.
Perc.
U. Bass
Vla.
Cb.
Solo
Solo

327

Fl.
Hn.
FTpt.
Tbn.
Perc.
U. Bass
Vla.
Cb.
Solo
Solo

332

Fl.
Hn.
FTpt.
Perc.
U. Bass
Vla.
Cb.
Solo
Solo

336

Fl.
Hn.
FTpt.
Perc.
U. Bass
Vla.
Cb.
Solo
Solo

340 ♩ = 177,009949

Fl.
Hn.
FTpt.
Tbn.
Perc.
U. Bass
Vla.
Cb.
Solo
Solo

♩ = 177,009949

344

Hn.
Tbn.
Perc.
U. Bass
Vla.
Cb.
Solo
Solo

348

Hn.
Tbn.
Perc.
U. Bass
Vla.
Cb.
Solo
Solo

352

Hn.
Tbn.
Perc.
U. Bass
Vla.
Cb.
Solo
Solo

356

Hn.
Tbn.
Perc.
U. Bass
Vla.
Cb.
Solo
Solo

360 = 173,000397

Fl.
Hn.
F Tpt.
Tbn.
Perc.
U. Bass
Vla.
Cb.
Solo
Solo

365

Fl.
Hn.
FTpt.
Tbn.
Perc.
U. Bass
Vla.
Cb.
Solo
Solo

370

Fl.
Hn.
Perc.
U. Bass
Syn. Str.
Vla.
Cb.
Solo
Solo

375

Fl.
Hn.
Perc.
U. Bass
Syn. Str.
Vla.
Cb.
Solo
Solo

380

Fl.
Hn.
FTpt.
Perc.
U. Bass
Vla.
Cb.
Solo
Solo

$\text{♩} = 176,020187$

384 $\text{♩} = 178,020416$ $\text{♩} = 180,010437$

Fl.

Hn.

F Tpt.

Tbn.

Perc.

U. Bass

Vla. $\text{♩} = 178,020416$ $\text{♩} = 180,010437$

Cb.

Solo

Solo

388

Fl.

Hn.

F Tpt.

Tbn.

Perc.

U. Bass

Vla.

Cb.

Solo

Solo

392

Fl.
Hn.
F Tpt.
Tbn.
Perc.
U. Bass
Vla.
Cb.
Solo
Solo

396

Fl.
Hn.
F Tpt.
Tbn.
Perc.
U. Bass
Vla.
Cb.
Solo
Solo

48

408

Fl.
Hn.
F Tpt.
Tbn.
Perc.
U. Bass
Vla.
Cb.
Solo
Solo

412

Fl.
Hn.
F Tpt.
Tbn.
Perc.
U. Bass
Vla.
Cb.
Solo
Solo

416

Fl.
Hn.
F Tpt.
Tbn.
Perc.
U. Bass
Vla.
Cb.
Solo
Solo

♩ = 198,000198

420

Fl.
Hn.
F Tpt.
Tbn.
Perc.
U. Bass
Vla.
Cb.
Solo
Solo

425 $\text{♩} = 176,020187$ $\text{♩} = 120,000000$

Fl.
Hn.
FTpt.
Tbn.
Perc.
U. Bass
Vla. $\text{♩} = 176,020187$ $\text{♩} = 120,000000$
Cb.
Solo
Solo
Solo

428

Fl.
Hn.
FTpt.
Tbn.
Perc.
U. Bass
Vla.
Cb.
Solo
Solo

Johann Strauss - Danube Waltz

Flute

♩ = 172,013412

6

11

17

4

27

33

39

45

51

58

(C)1994 SOUNDWORKS ROOM
(C)1994 SOUNDWORKS ROOM

V.S.

63

68

73

80

87

92

99

106

111

116

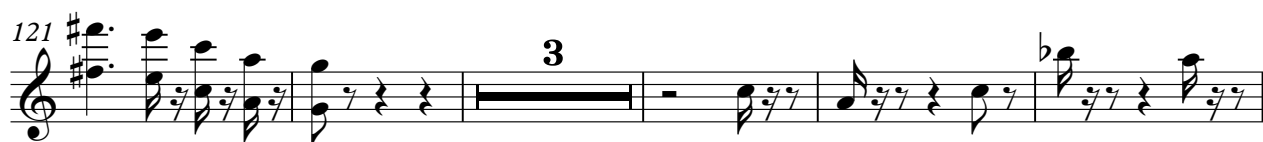

121 

129 

136 

142 

147 

154 

161 

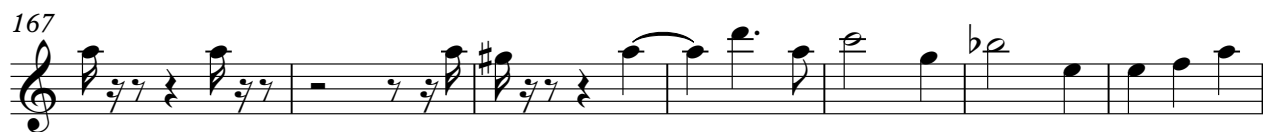
167 

174 

180 

186

193

199

209

218

231

240

248

261 = 174,013916

267

273

278

292

298

309

314

319

324

330

337

6

Flute

343 ♩ = 177,009949

♩ = 173,000397

16 3

365

370

377 ♩ = 176,020187

384 ♩ = 178,020416 ♩ = 180,010437

390

396

402 ♩ = 183,017776

407

412 ♩ = 187,019592

♩ = 198,000198

Flute

7

417

423

♩ = 176,020187 ♩ = 120,000000

Horn in F

Johann Strauss - Danube Waltz

♩ = 172,013412

8

13

19

25

34

43

52

58

64

(C)1994 SOUNDWORKS ROOM
(C)1994 SOUNDWORKS ROOM

71

77

84

89

12

106

111

116

121

5

131

2

138

2

4

148

155

161

167

176

186

196

202

207

213

V.S.

219 2

226

232

237

242

246

253

258 ♩ = 174,013916

263

268

273

280

287

291

295

299

303

307

311

315

V.S.

319

323

327

333

339

♩ = 177,009949

345

349

354

359

♩ = 173,000397

367

373

377

382

♩ = 176,020187

♩ = 178,020416

386

♩ = 180,010437

390

394

398

402

♩ = 183,017776

406

410

V.S.

8

Horn in F

414 ♩ = 187,019592

♩ = 198,000198

418

422

426 ♩ = 176,020187 ♩ = 120,000000

Trumpet in F Johann Strauss - Danube Waltz

♩ = 172,013412

5 31

41

49 20

73 48

125 39

168

178

185

194 4

203 2

(C)1994 SOUNDWORKS ROOM
(C)1994 SOUNDWORKS ROOM

Trumpet in F

211 **11**

228 **6** **6**

245 **4**

254 **5** ♩ = 174,013916

263 **3**

270

275 **12**

293 **2**

303 **2**

311

317

326

333

340

♩ = 177,009949 ♩ = 173,000397

363

380

♩ = 176,020187

385

♩ = 178,020416 ♩ = 180,010437

390

395

401

♩ = 183,017776

Trumpet in F

407

412

$\text{♩} = 187,019592$

417

$\text{♩} = 198,000198$

421

$\text{♩} = 176,020187$

427

$\text{♩} = 120,000000$

Trombone

Johann Strauss - Danube Waltz

♩ = 172,013412

10

18

44

53

66

75

126

139

(C)1994 SOUNDWORKS ROOM
(C)1994 SOUNDWORKS ROOM

147

157

166

175

183

192

199

224

230

236

242

248

253

258

♩ = 174,013916

264

272

279

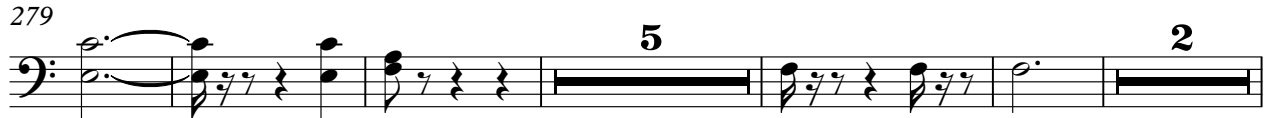

291

297

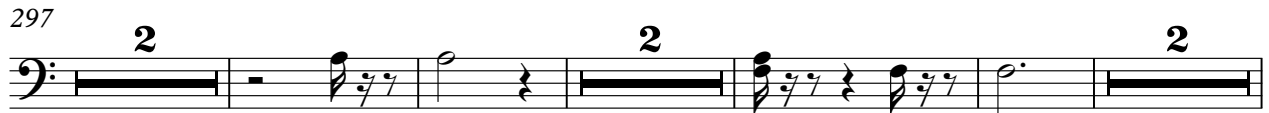

307

313

322

329

346

352

357

363

384

389

394

398

403 ♩ = 183,017776

408

413 ♩ = 187,019592 ♩ = 198,000198

419

424 ♩ = 176,020187

427 ♩ = 120,000000

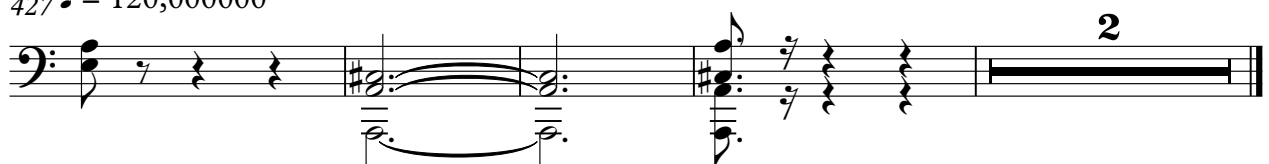

Percussion

Johann Strauss - Danube Waltz

♩ = 172,013412

9

19

31

39

47

53

(C)1994 SOUNDWORKS ROOM
(C)1994 SOUNDWORKS ROOM

Percussion

59

67

75

83

91

99

107

115

123

132

Percussion

139

146

154

162

170

178

186

193

201

208

V.S.

216

224

232

240

247

255

264

272

281

289

297

305

313

321

329

337

$\text{♩} = 177,009949$

346

353

$\text{♩} = 173,000397$

361

Percussion

372

380

♩ = 176,020187 ♩ = 178,020416 ♩ = 180,010437

389

397

♩ = 183,017776

405

413

♩ = 187,019592 ♩ = 198,000198

421

♩ = 176,020187 ♩ = 120,000000

59

67

75

86

93

103

112

122

130

140

150

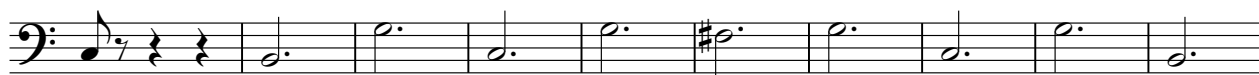

160

169

179

189

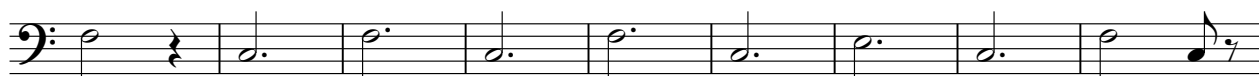

198

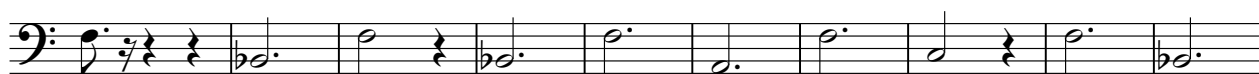

208

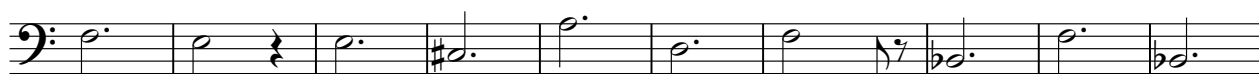

218

228

236

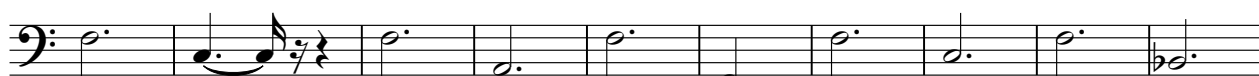

246

256

♩ = 174,013916

264

273

282

291

301

311

320

329

Upright Bass
♩ = 177,009949

339

349

357

♩ = 173,000397

367

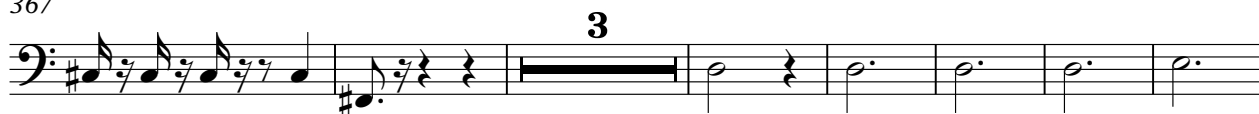

377

♩ = 176,020187

♩ = 178,020416

387 ♩ = 180,010437

395

♩ = 183,017776

Synth Strings

Johann Strauss - Danube Waltz

♩ = 172,013412

20

25

♩ = 174,013916

236

82

♩ = 177,009949

17

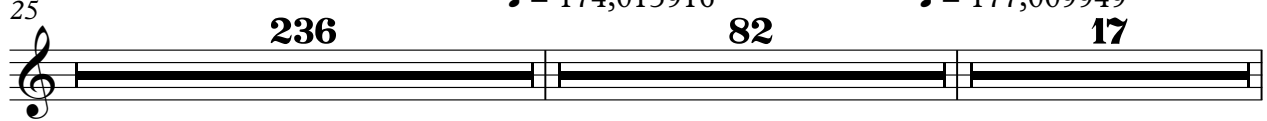

360

♩ = 173,000397

14

2

379

♩ = 176,020187

3

♩ = 178,020416

2

♩ = 180,010437

2

16

403

♩ = 183,017776

11

♩ = 187,019592

3

♩ = 198,000198

9

♩ = 176,020187

6

♩ = 120,000000

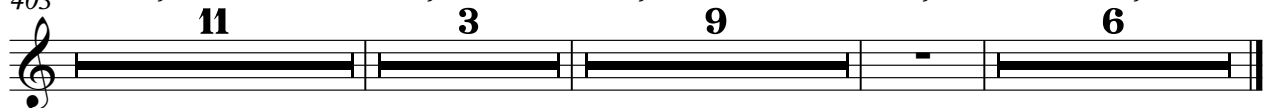

(C)1994 SOUNDWORKS ROOM
(C)1994 SOUNDWORKS ROOM

Viola

Johann Strauss - Danube Waltz

♩ = 172,013412

26

30

35

40

45

51

55

(C)1994 SOUNDWORKS ROOM
(C)1994 SOUNDWORKS ROOM

59

64

69

74

79

83

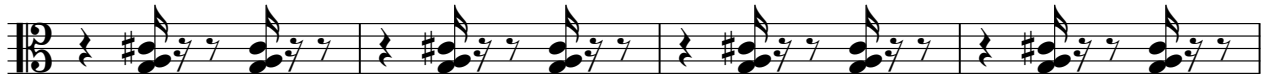

87

92

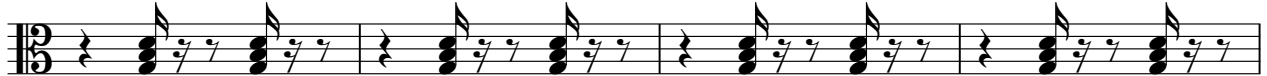

96

100

156

161

166

171

176

181

186

191

196

201

206

211

223

229

234

239

244

249

254

258

♩ = 174,013916

263

268

273

279

284

289

294

299

304

309

314

319

324

329

334

339

$\text{♩} = 177,009949$

345

350

355

359

$\text{♩} = 173,000397$

365

372

377

382

♩ = 176,020187

♩ = 178,020416

♩ = 180,010437

388

393

398

402

♩ = 183,017776

406

411

♩ = 187,019592

416

♩ = 198,000198

421

♩ = 176,020187

427 ♩ = 120,000000

Johann Strauss - Danube Waltz

Contrabass

♩ = 172,013412

5

8

12

19

27

30

33

36

39

(C)1994 SOUNDWORKS ROOM
(C)1994 SOUNDWORKS ROOM

V.S.

2

Contrabass

Contrabass

77

79

81

83

86

89

92

96

100

102

3

106

109

111

113

116

119

121

125

129

134

Contrabass

137 **Contrabass**

140

144

147

150

154

158

162

165

169

V.S.

6

173

Contrabass

177

180

184

189

194

198

203

208

213

218 *Contrabass*

221

226

229

231

232

235

239

240

243

V.S.

8

247

249

253

256

259 = 174,013916

262

265

269

272

275

Contrabass

277 *Contrabass* 9

279

282 **2**

289

293

298

302

306

310

314

V.S.

10

Contrabass

318

322

326

331

335

338

341

344

348

351

= 177,009949

3

356

359 = 173,000397

363

366

370

375

379

383 = 176,020487

385 = 178,020416 = 180,010437

388

Contra Bass

V.S.

12

Contrabass

392

395

398

402 = 183,017776

405

409

412 = 187,019592

416 = 198,000108

419

422

3

426

Contrabass

13

$\text{♩} = 176,020187$

$\text{♩} = 120,000000$

429

2

Solo

Johann Strauss - Danube Waltz

♩ = 172,013412

6

11

17

24

30

34

38

42

46

(C)1994 SOUNDWORKS ROOM
(C)1994 SOUNDWORKS ROOM

92

96

100

104

108

112

116

121

V.S.

255

260 $\text{♩} = 174, \text{♩} 13916$

265

269

273

279

284

288

292

296

V.S.

300

304

309

313

317

321

325

330

334

338

343 ♩ = 177,009949

388

392

396

400 $\bullet = 183,01776$

405

409

413 $\bullet = 187,019592$

417 $\bullet = 198,000198$

422 $\bullet = 176,020187$

427 $\bullet = 120,000000$

3

Johann Strauss - Danube Waltz

Solo

♩ = 172,013412

5
9
15
21
27
31
35
39
43

(C) 1994 SOUNDWORKS ROOM
(C) 1994 SOUNDWORKS ROOM

V.S.

47

52

56

61

65

69

73

77

81

85

127

131

135

139

143

147

151

155

159

163

167

171

175

179

183

187

191

195

199

203

V.S.

207

211

215

219

223

227

231

235

239

243

247

251

255

259

♩ = 174,013916

264

268

272

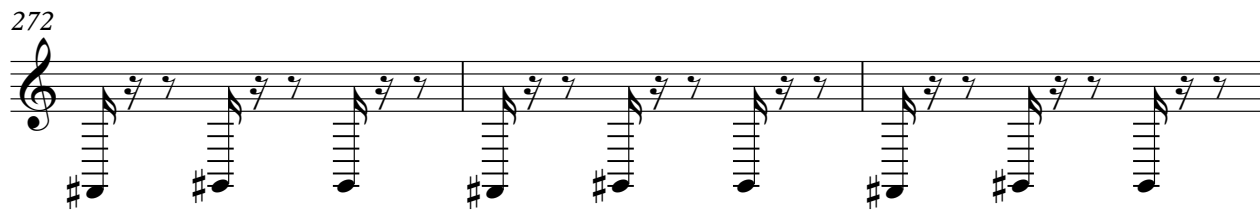

275

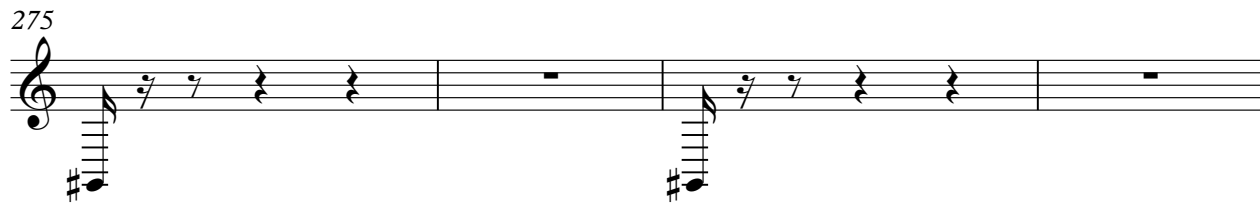

V.S.

361

367

372

376

380 $\bullet = 176,020187$

384 $\bullet = 178,020416$ $\bullet = 180,010437$

388

392

396

400 $\bullet = 183,01776$

405

409

413

$\text{♩} = 187,019592$

417

$\text{♩} = 198,000198$

422

$\text{♩} = 176,020187$

427

$\text{♩} = 120,000000$

2

Johann Strauss - Danube Waltz

Solo

♩ = 172,013412 ♩ = 174,013916 ♩ = 177,009949

260 **82** **17**

360 ♩ = 173,000397 ♩ = 176,020187 ♩ = 178,020186 ♩ = 180,010437 ♩ = 183,017776

23 **2** **2** **16** **11**

♩ = 187,019592 ♩ = 198,000198 ♩ = 176,020187 ♩ = 120,000000

414 **3** **9** **5**

(C)1994 SOUNDWORKS ROOM
(C)1994 SOUNDWORKS ROOM