

All Saints - Black Coffee

♩ = 120,000000

Tenor Saxophone

Flexatone

Lead 2 (Sawtooth)

Ten. Sax.

Flex.

Lead 2

Ten. Sax.

Flex.

Lead 2

6

Ten. Sax.

Flex.

Perc. Organ

Lead 2

==

8

Ten. Sax.

Flex.

Perc. Organ

Lead 2

==

9

Ten. Sax.

Flex.

Perc. Organ

Lead 2

10

Ten. Sax.

Perc.

Flex.

E. Gtr.

E. Gtr.

E. Gtr.

Q.

Perc. Organ

S. Bass

FX 5

Solo

11

Ten. Sax.

Perc.

E. Gtr.

E. Gtr.

E. Gtr.

Q.

Perc. Organ

S. Bass

FX 5

Solo

12

Ten. Sax.

Perc.

E. Gtr.

E. Gtr.

E. Gtr.

Q.

Perc. Organ

S. Bass

FX 5

Solo

13

Ten. Sax.

Perc.

E. Gtr.

E. Gtr.

E. Gtr.

Q.

Perc. Organ

S. Bass

FX 5

Solo

14

Ten. Sax.

Perc.

E. Gtr.

E. Gtr.

E. Gtr.

E. Gtr.

Q.

S. Bass

FX 5

Solo

15

Ten. Sax.

Perc.

E. Gtr.

E. Gtr.

E. Gtr.

E. Gtr.

Q.

S. Bass

Lead 2

FX 5

Solo

16

Ten. Sax.

Perc.

E. Gtr.

E. Gtr.

E. Gtr.

E. Gtr.

Q.

S. Bass

Lead 2

FX 5

Solo

17

Ten. Sax.

Perc.

E. Gtr.

E. Gtr.

E. Gtr.

E. Gtr.

Q.

S. Bass

Lead 2

FX 5

Solo

18

19

Ten. Sax.

Perc.

Q.

Perc. Organ

Perc. Organ

S. Bass

Lead 2

FX 5

Solo

Detailed description of the musical score: The score is for page 12, starting at measure 19. It features ten staves. The Tenor Saxophone part has a melodic line with eighth and quarter notes. The Percussion part includes a complex rhythmic pattern with various note values and rests. The Trumpet part has a melodic line with eighth and quarter notes. The two Percussion Organ staves play block chords in a rhythmic pattern. The Solo Bass part has a melodic line with eighth and quarter notes. The Lead 2 part has a melodic line with eighth and quarter notes. The FX 5 part has a melodic line with eighth and quarter notes. The Solo part has a melodic line with eighth and quarter notes.

20

Musical score for Tenor Saxophone (Ten. Sax.), Percussion (Perc.), Trumpet (Q.), Percussion Organ (Perc. Organ), Double Bass (S. Bass), FX 5, and Solo. The score is written in 7/8 time and includes various musical notations such as notes, rests, and articulation marks.

- Ten. Sax.**: Tenor Saxophone part, starting with a treble clef and a key signature of one sharp (F#).
- Perc.**: Percussion part, featuring a complex rhythmic pattern with many rests and accents.
- Q.**: Trumpet part, starting with a treble clef and a key signature of one sharp (F#).
- Perc. Organ**: Percussion Organ part, featuring a complex rhythmic pattern with many rests and accents.
- S. Bass**: Double Bass part, starting with a bass clef and a key signature of one sharp (F#).
- FX 5**: FX 5 part, starting with a treble clef and a key signature of one sharp (F#).
- Solo**: Solo part, starting with a treble clef and a key signature of one sharp (F#).

21

Ten. Sax.

Perc.

Q.

Perc. Organ

Perc. Organ

S. Bass

FX 5

Solo

22

- Ten. Sax.**: Melodic line with a long note followed by eighth notes and a sharp sign.
- Perc.**: Complex rhythmic pattern with many rests and accents.
- Q.**: Melodic line with a long note and eighth notes.
- Perc. Organ** (top): Chordal accompaniment with eighth notes and rests.
- Perc. Organ** (bottom): Chordal accompaniment with eighth notes and rests.
- S. Bass**: Bass line with eighth notes and a sharp sign.
- FX 5**: Melodic line with a long note and eighth notes.
- Solo**: Melodic line with a long note and eighth notes.

23

24

Ten. Sax.

Perc.

Q.

Perc. Organ

Perc. Organ

S. Bass

FX 5

Solo

25

Ten. Sax.

Perc.

Q.

Perc. Organ

Perc. Organ

S. Bass

FX 5

Solo

26

27

Ten. Sax.

Perc.

E. Gtr.

E. Gtr.

Q.

Perc. Organ

Perc. Organ

S. Bass

FX 5

Solo

28

Musical score for Tenor Saxophone, Percussion, Electric Guitars, Q, Percussion Organ, S. Bass, FX 5, and Solo. The score is written in 7/8 time and includes various musical notations such as notes, rests, and articulation marks.

Ten. Sax. (Tenor Saxophone): Treble clef, 7/8 time signature. Notes: G4 (quarter), A4 (quarter), B4 (quarter), C5 (quarter), B4 (quarter), A4 (quarter), G4 (quarter).

Perc. (Percussion): Two staves. Top staff: * (quarter), * (quarter), * (quarter), * (quarter), * (quarter), * (quarter), * (quarter), * (quarter). Bottom staff: x (quarter), x (quarter), x (quarter), x (quarter), x (quarter), x (quarter), x (quarter), x (quarter).

E. Gtr. (Electric Guitars): Treble clef, 7/8 time signature. Notes: G4 (quarter), A4 (quarter), B4 (quarter), C5 (quarter), B4 (quarter), A4 (quarter), G4 (quarter).

Q. (Q): Treble clef, 7/8 time signature. Notes: G4 (quarter), A4 (quarter), B4 (quarter), C5 (quarter), B4 (quarter), A4 (quarter), G4 (quarter).

Perc. Organ (Percussion Organ): Treble clef, 7/8 time signature. Notes: G4 (quarter), A4 (quarter), B4 (quarter), C5 (quarter), B4 (quarter), A4 (quarter), G4 (quarter).

S. Bass (S. Bass): Bass clef, 7/8 time signature. Notes: G3 (quarter), A3 (quarter), B3 (quarter), C4 (quarter), B3 (quarter), A3 (quarter), G3 (quarter).

FX 5 (FX 5): Treble clef, 7/8 time signature. Notes: G4 (quarter), A4 (quarter), B4 (quarter), C5 (quarter), B4 (quarter), A4 (quarter), G4 (quarter).

Solo (Solo): Treble clef, 7/8 time signature. Notes: G4 (quarter), A4 (quarter), B4 (quarter), C5 (quarter), B4 (quarter), A4 (quarter), G4 (quarter).

29

Ten. Sax.

Perc.

E. Gtr.

E. Gtr.

Q.

Perc. Organ

Perc. Organ

S. Bass

FX 5

Solo

30

Ten. Sax.

Perc.

E. Gtr.

E. Gtr.

Q.

Perc. Organ

Perc. Organ

S. Bass

FX 5

Solo

31

Ten. Sax.

Perc.

E. Gtr.

E. Gtr.

Q.

Perc. Organ

Perc. Organ

S. Bass

FX 5

Solo

32

Ten. Sax.

Perc.

E. Gtr.

E. Gtr.

Q.

Perc. Organ

Perc. Organ

S. Bass

FX 5

Solo

33

Ten. Sax.

Perc.

E. Gtr.

E. Gtr.

Q.

Perc. Organ

Perc. Organ

S. Bass

Lead 2

FX 5

Solo

Detailed description of the musical score: The score is for page 26, starting at measure 33. It features ten staves. The Tenor Saxophone part has a melodic line with a sharp sign. The Percussion part includes a complex rhythmic pattern with asterisks and beams. The two Electric Guitar parts play a similar melodic line with a triplet of eighth notes. The Piano part has a simple harmonic accompaniment. The two Percussion Organ parts play a rhythmic pattern of chords. The String Bass part has a steady bass line. The Lead 2 part is currently silent. The FX 5 part has a melodic line. The Solo part has a melodic line with a long sustain.

34

Perc.

E. Gtr.

E. Gtr.

Perc. Organ

Perc. Organ

S. Bass

Lead 2

Solo

Heli.

35

E. Gtr.

E. Gtr.

Perc. Organ

Perc. Organ

Lead 2

37

E. Piano

Perc. Organ

Perc. Organ

39

Ten. Sax.

Perc.

E. Piano

Perc. Organ

Perc. Organ

S. Bass

40

Ten. Sax.

Perc.

E. Piano

Perc. Organ

Perc. Organ

S. Bass

41

Ten. Sax.

Perc.

E. Piano

Perc. Organ

Perc. Organ

S. Bass

42

Ten. Sax.

Perc.

E. Piano

Perc. Organ

Perc. Organ

S. Bass

43

Ten. Sax.

Perc.

E. Piano

Perc. Organ

Perc. Organ

S. Bass

44

Ten. Sax.

Perc.

E. Piano

Perc. Organ

Perc. Organ

S. Bass

45

Ten. Sax.

Perc.

E. Piano

Perc. Organ

Perc. Organ

S. Bass

46

Ten. Sax.

Perc.

E. Piano

Perc. Organ

Perc. Organ

S. Bass

47

Ten. Sax.

Perc.

Flex.

E. Gtr.

E. Gtr.

E. Gtr.

Q.

E. Piano

Perc. Organ

Perc. Organ

S. Bass

FX 5

Solo

48

Ten. Sax.

Perc.

E. Gtr.

E. Gtr.

E. Gtr.

Q.

Perc. Organ

S. Bass

FX 5

Solo

49

Musical score for Tenor Saxophone, Percussion, Electric Guitars, Trumpet, Percussion Organ, Sub Bass, FX 5, and Solo. The score is written in 7/8 time and includes various musical notations such as rests, notes, and triplets.

Ten. Sax. (Tenor Saxophone): Treble clef, key signature of one sharp (F#). Features a melodic line with eighth and quarter notes, including a triplet of eighth notes.

E. Gtr. (Electric Guitars): Three staves. The top staff shows a chordal accompaniment with a key signature of one sharp. The middle and bottom staves feature a melodic line with eighth and quarter notes, including a triplet of eighth notes.

Q. (Trumpet): Treble clef, key signature of one sharp. Features a melodic line with eighth and quarter notes, including a triplet of eighth notes.

Perc. Organ (Percussion Organ): Grand staff (treble and bass clefs). Features a complex rhythmic pattern with asterisks indicating specific percussion sounds.

S. Bass (Sub Bass): Bass clef, key signature of one sharp. Features a melodic line with eighth and quarter notes, including a triplet of eighth notes.

FX 5 (Effects): Treble clef, key signature of one sharp. Features a melodic line with eighth and quarter notes, including a triplet of eighth notes.

Solo (Solo): Treble clef, key signature of one sharp. Features a melodic line with eighth and quarter notes, including a triplet of eighth notes.

50

Ten. Sax.

Perc.

E. Gtr.

E. Gtr.

E. Gtr.

Q.

Perc. Organ

S. Bass

FX 5

Solo

51

- Ten. Sax.**: Melodic line with eighth and sixteenth notes.
- Perc.**: Drum set notation with asterisks for cymbals and 'x' for snare.
- E. Gtr.** (4 staves): Electric guitar parts with chords and melodic lines.
- Q.**: Trumpet part with eighth notes.
- Perc. Organ**: Organ part with chords in both treble and bass clefs.
- S. Bass**: Sub bass line with eighth notes.
- FX 5**: Effects part with eighth notes.
- Solo**: Solo part with eighth notes.

52

Ten. Sax.

Perc.

E. Gtr.

E. Gtr.

E. Gtr.

E. Gtr.

Q.

Perc. Organ

S. Bass

FX 5

Solo

Detailed description of the musical score: The score is for page 38, starting at measure 52. It features ten staves. The Tenor Saxophone part has a long note with a fermata. The Percussion part has a complex rhythmic pattern with asterisks. The four Electric Guitar parts play various chordal and melodic lines. The Q part has a melodic line. The Percussion Organ part has a rhythmic accompaniment. The S. Bass part has a melodic line. The FX 5 part has a melodic line. The Solo part has a melodic line.

53

54

Ten. Sax.

Perc.

E. Gtr.

E. Gtr.

E. Gtr.

E. Gtr.

Q.

Perc. Organ

S. Bass

FX 5

Solo

55

56

Ten. Sax.

Perc.

Flex.

E. Gtr.

E. Gtr.

E. Gtr.

Q.

Perc. Organ

S. Bass

Lead 2

FX 5

Solo

57

Ten. Sax.

Perc.

Flex.

E. Gtr.

E. Gtr.

E. Gtr.

Q.

S. Bass

Lead 2

FX 5

Solo

58

Ten. Sax.

Perc.

Flex.

E. Gtr.

E. Gtr.

E. Gtr.

Q.

S. Bass

Lead 2

FX 5

Solo

Detailed description of the musical score: The score is for a jazz ensemble. It begins at measure 58. The Tenor Saxophone part features a melodic line with a long note in the second measure. The Percussion part includes a complex rhythmic pattern with various accents and rests. The Flexatone part consists of a series of chords, some with grace notes. The three Electric Guitar parts have different textures: the top one has sustained chords, the middle one has a melodic line with grace notes, and the bottom one has a similar melodic line. The Trumpet part has a melodic line with a triplet in the final measure. The Trombone part has a steady eighth-note bass line. The Lead 2 part plays a series of chords. The FX 5 part has a melodic line with long notes. The Solo part features a melodic line with long notes and grace notes.

59

- Ten. Sax.**: Melodic line with eighth and quarter notes.
- Perc.**: Complex rhythmic pattern with various drum symbols.
- Flex.**: Flexatone part with sustained chords and melodic fragments.
- E. Gtr.**: Three electric guitar parts. The top part is a sustained chord. The middle and bottom parts play a melodic line with eighth notes.
- Q.**: Trumpet part with a melodic line.
- S. Bass**: Trombone part with a melodic line.
- Lead 2**: Lead guitar part with a rhythmic pattern of chords.
- FX 5**: Effects guitar part with a melodic line.
- Solo**: Solo guitar part with a melodic line.

60

Ten. Sax.

Perc.

Flex.

E. Gtr.

E. Gtr.

E. Gtr.

Q.

S. Bass

Lead 2

FX 5

Solo

61

Ten. Sax.

Perc.

Flex.

E. Gtr.

E. Gtr.

E. Gtr.

Q.

S. Bass

Lead 2

FX 5

Solo

Detailed description of the musical score: The score is for page 47, starting at measure 61. It features ten staves. The Tenor Saxophone part has a melodic line with eighth and quarter notes. The Percussion part shows a complex rhythmic pattern with various symbols like asterisks and 'x'. The Flexatone part consists of sustained chords. The three Electric Guitar parts have different textures: the top one is a sustained chord, the middle and bottom ones have melodic lines with slurs. The Quitar part has a melodic line with slurs. The S. Bass part has a melodic line with slurs. The Lead 2 part has a melodic line with slurs. The FX 5 part has a melodic line with slurs. The Solo part has a melodic line with slurs.

62

Ten. Sax.

Perc.

Flex.

E. Gtr.

E. Gtr.

E. Gtr.

Q.

S. Bass

Lead 2

FX 5

Solo

63

Ten. Sax.

Perc.

Flex.

E. Gtr.

E. Gtr.

E. Gtr.

Q.

S. Bass

Lead 2

FX 5

Solo

Detailed description of the musical score: The score is for page 49, starting at measure 63. It features ten staves. The Tenor Saxophone part has a melodic line with slurs and accents. The Percussion part includes a complex rhythmic pattern with asterisks indicating specific sounds. The Flexatone part consists of sustained chords with a tremolo effect. The three Electric Guitar parts have different textures: the top one is a sustained chord, the middle one is a melodic line with slurs, and the bottom one is a melodic line with slurs. The Q part has a simple melodic line. The S. Bass part has a steady eighth-note bass line. The Lead 2 part has a melodic line with slurs. The FX 5 part has a melodic line with slurs. The Solo part has a melodic line with slurs.

64

Ten. Sax.

Perc.

Flex.

E. Gtr.

E. Gtr.

E. Gtr.

Q.

S. Bass

Lead 2

FX 5

Solo

65

Ten. Sax.

Perc.

Flex.

E. Gtr.

E. Gtr.

E. Gtr.

Q.

Perc. Organ

S. Bass

Lead 2

FX 5

Solo

66

Ten. Sax.

Perc.

Flex.

E. Gtr.

E. Gtr.

E. Gtr.

Q.

S. Bass

Lead 2

FX 5

Solo

3

67

Ten. Sax.

Perc.

Flex.

E. Gtr.

E. Gtr.

E. Gtr.

Q.

S. Bass

Lead 2

FX 5

Solo

68

Ten. Sax.

Perc.

Flex.

E. Gtr.

E. Gtr.

E. Gtr.

Q.

S. Bass

Lead 2

FX 5

Solo

69

Ten. Sax.

Perc.

Flex.

E. Gtr.

E. Gtr.

E. Gtr.

Q.

S. Bass

Lead 2

FX 5

Solo

Detailed description of the musical score: The score is for a jazz ensemble. It begins at measure 69. The Tenor Saxophone part features a melodic line with eighth and quarter notes. The Percussion part includes a complex rhythmic pattern with various drum sounds. The Flexatone part consists of sustained chords. The three Electric Guitar parts have different textures: the top one has sustained chords, the middle one has a triplet figure, and the bottom one has a similar triplet figure. The Trumpet part has a melodic line with some rests. The Trombone part has a melodic line with eighth notes. The Lead 2 part has a rhythmic accompaniment with chords. The FX 5 part has a melodic line with some rests. The Solo part has a melodic line with some rests.

70

Ten. Sax.

Perc.

Flex.

E. Gtr.

E. Gtr.

E. Gtr.

Q.

S. Bass

Lead 2

FX 5

Solo

71

Perc.

Flex.

E. Gtr.

E. Gtr.

E. Gtr.

S. Bass

Lead 2

Solo

Heli.

3

72

Perc. Flex. E. Gtr. E. Gtr. E. Gtr. Perc. Organ Perc. Organ S. Bass Lead 2

74

Perc.

E. Piano

Perc. Organ

Perc. Organ

S. Bass

75

Perc.

Perc. Organ

Perc. Organ

S. Bass

76

Perc.

E. Piano

Perc. Organ

Perc. Organ

S. Bass

77

Perc.

E. Piano

Perc. Organ

Perc. Organ

S. Bass

78

Perc.

E. Piano

Perc. Organ

Perc. Organ

S. Bass

79 Perc. E. Piano Perc. Organ Perc. Organ S. Bass

80

Ten. Sax.

Perc.

Flex.

E. Gtr.

E. Gtr.

E. Gtr.

Q.

Perc. Organ

Perc. Organ

S. Bass

FX 5

Solo

81

Ten. Sax.

Perc.

E. Gtr.

E. Gtr.

E. Gtr.

Q.

Perc. Organ

S. Bass

FX 5

Solo

82

Ten. Sax.

Perc.

E. Gtr.

E. Gtr.

E. Gtr.

Q.

Perc. Organ

S. Bass

FX 5

Solo

Detailed description of the musical score: The score is for page 64, starting at measure 82. It features ten staves. The Tenor Saxophone part has a melodic line with a key signature change to one sharp. The Percussion part includes a complex rhythmic pattern with various symbols like asterisks and 'x'. The three Electric Guitar parts have different textures, with the middle and bottom guitars featuring triplets. The Trumpet part has a melodic line with a key signature change. The Percussion Organ part has a complex harmonic texture. The Sub Bass part has a steady rhythmic pattern. The FX 5 part has a melodic line with a key signature change. The Solo part has a melodic line with a key signature change.

83

84

Ten. Sax.

Perc.

E. Gtr.

E. Gtr.

E. Gtr.

E. Gtr.

Q.

Perc. Organ

S. Bass

FX 5

Solo

Musical score for page 85, featuring the following instruments and parts:

- Ten. Sax.**: Tenor Saxophone part, starting with a whole note chord.
- Perc.**: Percussion part with a complex rhythmic pattern of eighth and sixteenth notes.
- E. Gtr.**: Electric Guitar parts, including a lead line with triplets and a rhythm part with chords.
- Q.**: Piano part with a melodic line.
- Perc. Organ**: Percussion Organ part with a rhythmic accompaniment.
- S. Bass**: Sub Bass part with a steady eighth-note rhythm.
- FX 5**: FX 5 part with a melodic line.
- Solo**: Solo part with a melodic line.

86

Ten. Sax.

Perc.

E. Gtr.

E. Gtr.

E. Gtr.

E. Gtr.

Q.

Perc. Organ

S. Bass

Lead 2

FX 5

Solo

87

Ten. Sax.

Perc.

E. Gtr.

E. Gtr.

E. Gtr.

E. Gtr.

Q.

Perc. Organ

S. Bass

Lead 2

FX 5

Solo

88

Ten. Sax.

Flex.

E. Gtr.

E. Gtr.

E. Gtr.

E. Gtr.

Q.

Perc. Organ

S. Bass

Lead 2

FX 5

Solo

89

Ten. Sax.

Perc.

Flex.

E. Gtr.

E. Gtr.

E. Gtr.

Q.

Perc. Organ

S. Bass

Lead 2

FX 5

Solo

90

Ten. Sax.

Perc.

Flex.

E. Gtr.

E. Gtr.

E. Gtr.

Q.

Perc. Organ

S. Bass

Lead 2

FX 5

Solo

91

Musical score for page 91, featuring the following instruments and parts:

- Ten. Sax.**: Tenor Saxophone part with melodic lines and slurs.
- Perc.**: Percussion part with rhythmic patterns and cross-sticks.
- Flex.**: Flexatone part with sustained chords and melodic movement.
- E. Gtr.**: Three Electric Guitar parts, including a lead line with slurs and a rhythm part.
- Q.**: Trumpet part with a triplet of eighth notes.
- Perc. Organ**: Percussion Organ part with rhythmic chords.
- S. Bass**: Sub Bass part with a steady rhythmic line.
- Lead 2**: Second Lead Guitar part with rhythmic chords.
- FX 5**: Effects part with sustained notes and slurs.
- Solo**: Solo part with sustained chords and melodic lines.

92

Ten. Sax.

Perc.

Flex.

E. Gtr.

E. Gtr.

E. Gtr.

Q.

Perc. Organ

S. Bass

Lead 2

FX 5

Solo

93

Ten. Sax.

Perc.

Flex.

E. Gtr.

E. Gtr.

E. Gtr.

Q.

Perc. Organ

S. Bass

Lead 2

FX 5

Solo

94

Ten. Sax.

Perc.

Flex.

E. Gtr.

E. Gtr.

E. Gtr.

Q.

Perc. Organ

S. Bass

Lead 2

FX 5

Solo

95

Ten. Sax.

Perc.

Flex.

E. Gtr.

E. Gtr.

E. Gtr.

Q.

Perc. Organ

S. Bass

Lead 2

FX 5

Solo

96

Ten. Sax.

Perc.

Flex.

E. Gtr.

E. Gtr.

E. Gtr.

Q.

Perc. Organ

S. Bass

Lead 2

FX 5

Solo

97

Ten. Sax.

Perc.

Flex.

E. Gtr.

E. Gtr.

E. Gtr.

Q.

Perc. Organ

S. Bass

Lead 2

FX 5

Solo

98

Ten. Sax.

Perc.

Flex.

E. Gtr.

E. Gtr.

E. Gtr.

Q.

Perc. Organ

S. Bass

Lead 2

FX 5

Solo

Detailed description of the musical score: The score is for measures 98-103. The Tenor Saxophone part features a melodic line with eighth and quarter notes. The Percussion part includes a complex rhythmic pattern with various symbols like asterisks and 'x'. The Flexatone part consists of a series of chords. The three Electric Guitar staves show sustained chords and melodic lines. The Trumpet part has a melodic line with slurs. The Percussion Organ part features block chords. The Sub Bass part has a simple melodic line. The Lead 2 part consists of block chords. The FX 5 and Solo parts have melodic lines with slurs and ties.

99

Musical score for page 99, featuring the following instruments and parts:

- Ten. Sax. (Tenor Saxophone)
- Perc. (Percussion)
- Flex. (Flexatone)
- E. Gtr. (Electric Guitars) - Multiple staves
- Q. (Trumpet)
- Perc. Organ (Percussion Organ)
- S. Bass (Sub Bass)
- Lead 2 (Lead 2)
- FX 5 (FX 5)
- Solo (Solo)

100

Ten. Sax.

Perc.

Flex.

E. Gtr.

E. Gtr.

E. Gtr.

Q.

Perc. Organ

S. Bass

Lead 2

FX 5

Solo

101

Ten. Sax.

Perc.

Flex.

E. Gtr.

E. Gtr.

E. Gtr.

Q.

Perc. Organ

S. Bass

Lead 2

FX 5

Solo

102

Ten. Sax.

Perc.

Flex.

E. Gtr.

E. Gtr.

E. Gtr.

Q.

Perc. Organ

S. Bass

Lead 2

FX 5

Solo

103

Ten. Sax.

Perc.

Flex.

E. Gtr.

E. Gtr.

E. Gtr.

Q.

Perc. Organ

S. Bass

Lead 2

FX 5

Solo

104

Ten. Sax.

Perc.

Flex.

E. Gtr.

E. Gtr.

E. Gtr.

Q.

E. Piano

Perc. Organ

S. Bass

Lead 2

FX 5

Solo

Heli.

105

Ten. Sax.

Perc.

Flex.

E. Gtr.

E. Gtr.

E. Gtr.

Q.

E. Piano

Perc. Organ

S. Bass

Lead 2

FX 5

Solo

106

Ten. Sax.

Perc.

Flex.

E. Gtr.

E. Gtr.

E. Gtr.

Q.

Perc. Organ

S. Bass

Lead 2

FX 5

Solo

107

Ten. Sax.

Perc.

Flex.

E. Gtr.

E. Gtr.

E. Gtr.

Q.

Perc. Organ

S. Bass

Lead 2

FX 5

Solo

108

Ten. Sax.

Perc.

Flex.

E. Gtr.

E. Gtr.

E. Gtr.

Q.

Perc. Organ

S. Bass

Lead 2

FX 5

Solo

109

Ten. Sax.

Perc.

Flex.

E. Gtr.

E. Gtr.

E. Gtr.

Q.

Perc. Organ

S. Bass

Lead 2

FX 5

Solo

110

Ten. Sax.

Perc.

Flex.

E. Gtr.

E. Gtr.

E. Gtr.

Q.

Perc. Organ

S. Bass

Lead 2

FX 5

Solo

111

Ten. Sax.

Perc.

Flex.

E. Gtr.

E. Gtr.

E. Gtr.

Q.

Perc. Organ

S. Bass

Lead 2

FX 5

Solo

112

Ten. Sax.

Perc.

Flex.

E. Gtr.

E. Gtr.

E. Gtr.

Q.

Perc. Organ

S. Bass

Lead 2

FX 5

Solo

113

Ten. Sax.

Perc.

Flex.

E. Gtr.

E. Gtr.

E. Gtr.

Q.

Perc. Organ

S. Bass

Lead 2

FX 5

Solo

114

Ten. Sax.

Perc.

Flex.

E. Gtr.

E. Gtr.

E. Gtr.

Q.

Perc. Organ

S. Bass

Lead 2

FX 5

Solo

115

Ten. Sax.

Perc.

Flex.

E. Gtr.

E. Gtr.

E. Gtr.

Q.

Perc. Organ

S. Bass

Lead 2

FX 5

Solo

116

Ten. Sax.

Perc.

Flex.

E. Gtr.

E. Gtr.

E. Gtr.

Q.

Perc. Organ

S. Bass

Lead 2

FX 5

Solo

117

Ten. Sax.

Perc.

Flex.

E. Gtr.

E. Gtr.

E. Gtr.

Q.

Perc. Organ

S. Bass

Lead 2

FX 5

Solo

118

Ten. Sax.

Perc.

Flex.

E. Gtr.

E. Gtr.

E. Gtr.

Q.

Perc. Organ

S. Bass

Lead 2

FX 5

Solo

119

Ten. Sax.

Perc.

Flex.

E. Gtr.

E. Gtr.

E. Gtr.

Q.

Perc. Organ

S. Bass

Lead 2

FX 5

Solo

Detailed description of the musical score: The score is for page 101, starting at measure 119. It features ten staves. The Tenor Saxophone part has a melodic line with a sharp sign. The Percussion part includes a snare drum pattern with asterisks and a cymbal pattern with 'x' marks. The Flexatone part has a melodic line with a sharp sign. The three Electric Guitar parts have complex chordal and melodic textures, with some parts featuring triplets. The Q part has a simple harmonic accompaniment. The Percussion Organ part has a rhythmic accompaniment with a sharp sign. The S. Bass part has a melodic line with a sharp sign. The Lead 2 part has a melodic line with a sharp sign. The FX 5 part has a melodic line with a sharp sign. The Solo part has a melodic line with a sharp sign.

120

Perc. Flex. E. Gtr. E. Gtr. E. Gtr. E. Piano Perc. Organ S. Bass Lead 2 Solo Heli.

121

122

Ten. Sax.

Perc.

Flex.

E. Gtr.

E. Gtr.

S. Bass

Lead 2

124

Ten. Sax.

Perc.

Flex.

E. Gtr.

E. Gtr.

S. Bass

Lead 2

Detailed description of the musical score: The score is for page 105, starting at measure 124. It is in 4/4 time. The Tenor Saxophone part (Ten. Sax.) features a melodic line with slurs and accents. The Percussion part (Perc.) shows a complex rhythmic pattern with various notes and rests. The Flexatone part (Flex.) has a melodic line with slurs and accents. The Electric Guitar 1 part (E. Gtr.) has a melodic line with a triplet. The Electric Guitar 2 part (E. Gtr.) has a melodic line with slurs and accents. The Sub Bass part (S. Bass) has a melodic line with slurs and accents. The Lead 2 part (Lead 2) has a melodic line with slurs and accents.

125

Ten. Sax.

Perc.

Flex.

E. Gtr.

E. Gtr.

S. Bass

Lead 2

126

Ten. Sax.

Perc.

Flex.

E. Gtr.

S. Bass

Lead 2

127

Ten. Sax.

Perc.

Flex.

E. Gtr.

E. Gtr.

S. Bass

Lead 2

Detailed description of the musical score: The score is for page 107, starting at measure 127. It consists of seven staves. The Tenor Saxophone (Ten. Sax.) part is in the treble clef with a key signature of one sharp (F#) and a 7/8 time signature. It plays a rhythmic pattern of eighth notes. The Percussion (Perc.) part is in the alto clef and uses 'x' marks to indicate hits on various instruments. The Flexatone (Flex.) part is in the treble clef and features a complex, multi-measure rhythmic structure with many sixteenth notes. The first Electric Guitar (E. Gtr.) part is in the treble clef and has a sustained chord. The second Electric Guitar (E. Gtr.) part is in the treble clef and plays a melodic line with eighth notes. The Bass (S. Bass) part is in the bass clef and plays a steady rhythmic accompaniment with eighth notes. The Lead 2 part is in the treble clef and features a melodic line with rests.

129

Ten. Sax.

Perc.

Flex.

E. Gtr.

E. Gtr.

S. Bass

Lead 2

Detailed description of the musical score: The score is for page 108, starting at measure 129. It consists of seven staves. The Tenor Saxophone (Ten. Sax.) part is in the treble clef and features a melodic line with slurs and accents. The Percussion (Perc.) part is in the percussion clef and shows a complex rhythmic pattern with various note values and rests. The Flexatone (Flex.) part is in the treble clef and features a melodic line with slurs and accents, and a bass line with slurs and accents. The Electric Guitar (E. Gtr.) parts are in the treble clef and have melodic lines with slurs and accents. The Bass (S. Bass) part is in the bass clef and has a melodic line with slurs and accents. The Lead 2 part is in the treble clef and has a melodic line with slurs and accents.

130

Ten. Sax.

Perc.

Flex.

E. Gtr.

E. Gtr.

S. Bass

Lead 2

131

Perc.

Flex.

E. Gtr.

E. Gtr.

S. Bass

Lead 2

132

133

134

135

136

Perc.

Flex.

E. Gtr.

S. Bass

Lead 2

3

137

Perc.

Flex.

E. Gtr.

S. Bass

Lead 2

3

138

139

140

141

143

Flex.

3

Tenor Saxophone

All Saints - Black Coffee

♩ = 120,000000

4

7

10

14

18

22

26

29

32

39

42

45

49

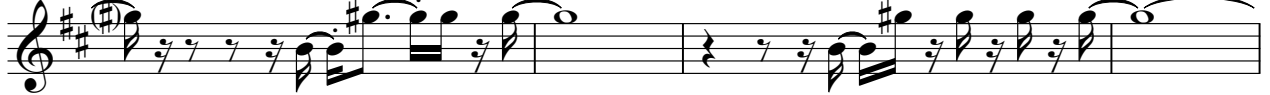

53

57

61

65

69

81

Tenor Saxophone

86

90

94

98

101

104

108

111

114

117

Tenor Saxophone

121

124

127

129

All Saints - Black Coffee

Percussion

♩ = 120,000000

9

11

13

15

17

20

22

24

26

28

V.S.

Percussion

V.S.

74

76

78

80

82

84

86

89

91

93

95

97

99

101

103

105

107

109

111

113

V.S.

115

117

119

121

124

126

128

130

132

134

Percussion

136

138

140

142

All Saints - Black Coffee

Flexatone

♩ = 120,000000

4

6

8

11 36

56

58

60

62

64

V.S.

V.S.

142

3 3

Electric Guitar

All Saints - Black Coffee

♩ = 120,000000

9

16

28

49

57

64

67

69

71

7

80

85

91

97

103

109

115

121

126

132

Electric Guitar

136

140

Electric Guitar

All Saints - Black Coffee

♩ = 120,000000

9

12

13

14

15

16

17

18

8

27

30

33

36

11

49

50

51

52

53

54

56

59

62

64

67

70

72

80

82

83

84

85

86

87

89

92

95

97

99

102

104

106

109

111

113

115

118

V.S.

120

122

Electric Guitar

All Saints - Black Coffee

♩ = 120,000000

13

15

17 3 32

51

53 3

55 28

85

87

89 34 21

Electric Guitar

All Saints - Black Coffee

♩ = 120,000000

9

12

13

14

15

16

17

18

8

27

30

33

36

11

49

50

51

52

53

54

55

58

61

64

67

70

72

80

82

83

84

85

86

87

88

91

94

96

99

102

104

106

109

112

115

118

120

V.S.

123

127

130

133

136

139

Quintus

All Saints - Black Coffee

♩ = 120,000000

9

12

15

19

22

26

29

32

13

47

50

54

58

62

66

69

81

84

87

91

95

99

102

106

110

114

117

120

Electric Piano

All Saints - Black Coffee

♩ = 120,000000

36

36

41

46

26

2

76

79

105

121

2

3/4

4/4

21

All Saints - Black Coffee

Percussive Organ

♩ = 120,000000

5

8

11

14

5

21

24

26

28

30

32

V.S.

34

37

40

43

46

49

52

54

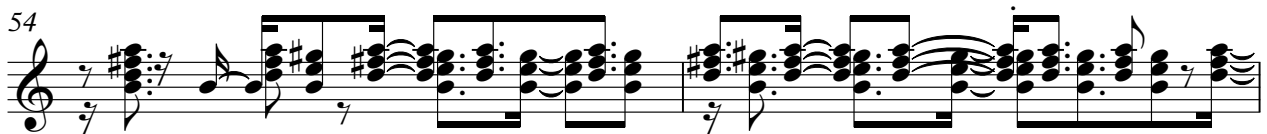

56

8 7

8 7

73

75

78

81

83

85

87

V.S.

Percussive Organ

89

92

95

98

100

103

105

108

111

113

116

119

121

All Saints - Black Coffee

Percussive Organ

♩ = 120,000000

18

20

22

24

26

28

30

32

V.S.

Percussive Organ

34

37

39

41

43

45

48

24

74

77

80

42

42

Percussive Organ

123

21

All Saints - Black Coffee

Synth Bass

♩ = 120,000000

9

12

15

18

21

24

27

30

33

4

71

75

79

82

85

88

91

94

97

100

V.S.

103

106

109

112

115

118

121

125

129

132

Synth Bass

5

136

139

141

Lead 2 (Sawtooth)

All Saints - Black Coffee

♩ = 120,000000

5

8

17

20

37

57

59

61

63

V.S.

Lead 2 (Sawtooth)

65

67

69

71

14

87

88

89

91

93

95

Lead 2 (Sawtooth)

FX 5 (Brightness)

All Saints - Black Coffee

$\text{♩} = 120,000000$

9

12

15

19

23

27

31

33

13

FX 5 (Brightness)

47

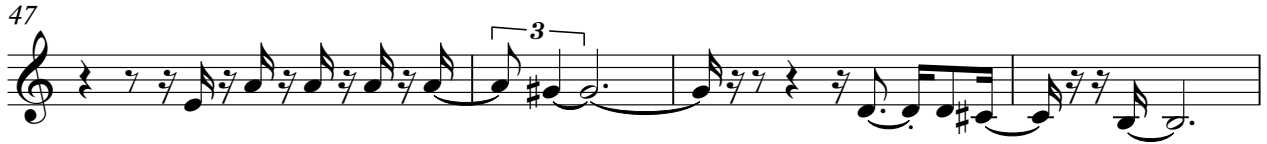

51

54

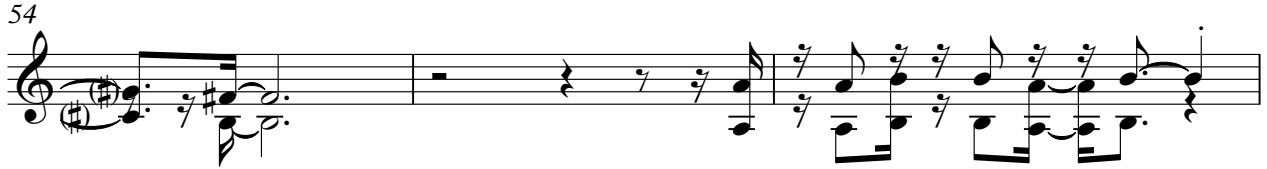

57

61

65

69

81

84

87

90

94

98

101

104

107

109

112

115

118

V.S.

4

FX 5 (Brightness)

120

3 3 4 21

All Saints - Black Coffee

Solo

♩ = 120,000000

9

12

15

18

21

24

27

30

32

12

47

50

53

56

59

63

66

69

80

83

86

89

92

96

99

101

104

107

110

113

V.S.

116

118

121

Helicopter

All Saints - Black Coffee

♩ = 120,000000

4/4

33

36

71

32

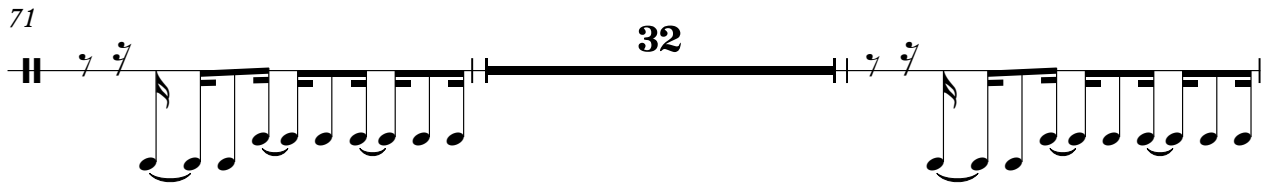

105

15

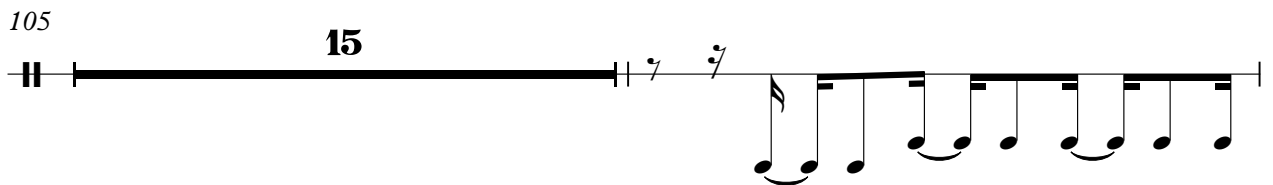

121

2

3/4

4/4

21

