

Kenji Tanaka - SpaceTravelKenjiTanaka

♩ = 180,000183 ♩ = 142,000076

11

Drum 1

Pad R

Pad L

Po po po po po

15

Drum 1

Pad R

Pad L

Po po po po po

19

Drum 1

Pad R

Pad L

Po po po po po

Drum 2

22

Drum 1

Pad R

Pad L

Po po po po po

Drum 2

25

Drum 1

Pad R

Pad L

Po po po po po

Drum 2

28

Drum 1

Pad R

Pad L

Po po po po po

Drum 2

31

Drum 1

Pad R

Pad L

Po po po po po

Drum 2

34

Drum 1

Pad R

Pad L

Po po po po po

Drum 2

37

Drum 1

Kick

Pad R

Pad L

Po po po po po

Drum 2

39

Drum 1

Kick

Pad R

Pad L

Po po po po po

Drum 2

41

Drum 1

Kick

Pad R

Pad L

Po po po po po

Drum 2

43

Drum 1

Kick

Pad R

Pad L

Po po po po po

Drum 2

45

Drum 1

Kick

Synth Bass R

Pad R

Pad L

Po po po po po

Drum 2

47

Drum 1

Kick

Synth Bass R

Pad R

Pad L

Po po po po po

Drum 2

49

Drum 1

Kick

Synth Bass R

Pad R

Pad L

Po po po po po

Drum 2

51

Drum 1

Kick

Synth Bass R

Pad R

Pad L

Po po po po po

Drum 2

53

Drum 1

Kick

Synth Bass R

Pad R

Pad L

Po po po po po

Drum 2

55

Drum 1

Kick

Synth Bass R

Pad R

Pad L

Po po po po po

Drum 2

57

Drum 1

Kick

Synth Bass R

Pad R

Pad L

Po po po po po

Drum 2

59

Drum 1

Kick

Synth Bass R

Pad R

Pad L

Po po po po po

Drum 2

61

Drum 1

Kick

Synth Bass R

Pad R

Pad L

Po po po po po

Drum 2

63

Drum 1

Kick

Synth Bass R

Pad R

Pad L

Po po po po po

Drum 2

65

Drum 1

Kick

Synth Bass R

Pad R

Pad L

Po po po po po

Drum 2

67

Drum 1

Kick

Synth Bass R

Pad R

Pad L

Po po po po po

Drum 2

69

71

73

75

77

Drum 1

Synth Bass L

Synth Bass R

Pad R

Pad L

Po po po po po

Drum 2

79

Drum 1

Synth Bass L

Synth Bass R

Pad R

Pad L

Po po po po po

Drum 2

81

Drum 1

Synth Bass L

Synth Bass R

Pad R

Pad L

Po po po po po

Drum 2

83

Drum 1

Melo

Synth Bass L

Synth Bass R

Pad R

Pad L

Po po po po po

Drum 2

85

Drum 1

Melo

Kick

Synth Bass L

Synth Bass R

Pad R

Pad L

Po po po po po

Drum 2

87

Drum 1

Melo

Kick

Synth Bass L

Synth Bass R

Pad R

Pad L

Po po po po po

Drum 2

89

Drum 1

Melo

Kick

Synth Bass L

Synth Bass R

Pad R

Pad L

Po po po po po

Drum 2

93

Drum 1

Melo

Kick

Synth Bass L

Synth Bass R

Pad R

Pad L

Po po po po po

Drum 2

97

99

Drum 1

Melo

Kick

Synth Bass L

Synth Bass R

Pad R

Pad L

Po po po po po

Drum 2

101

103

Drum 1

Kick

Synth Bass L

Synth Bass R

Pad R

Pad L

Po po po po po

Drum 2

105

Drum 1

Kick

Synth Bass L

Synth Bass R

Pad R

Pad L

Po po po po po

Drum 2

107

Drum 1

AHhhhhhh

Kick

Synth Bass L

Synth Bass R

Pad R

Pad L

Po po po po po

Drum 2

109

Drum 1

AHhhhhhh

Kick

Po po po po po

Drum 2

111

Drum 1

AHhhhhhh

Kick

Po po po po po

Drum 2

113

Drum 1

Kick

Po po po po po

Drum 2

115

Drum 1

Kick

Synth Bass L

Synth Bass R

Po po po po po

Drum 2

117

Drum 1

Kick

Synth Bass L

Synth Bass R

Po po po po po

Drum 2

119

Drum 1

Kick

Synth Bass L

Synth Bass R

Po po po po po

Drum 2

121

Drum 1

Kick

Synth Bass L

Synth Bass R

Po po po po po

Drum 2

123

Drum 1

Kick

Synth Bass L

Synth Bass R

Po po po po po

Drum 2

125

Drum 1

Kick

Synth Bass L

Synth Bass R

Po po po po po

Strings

Drum 2

127

Drum 1

Kick

Synth Bass L

Synth Bass R

Po po po po po

Strings

Drum 2

129

Drum 1

Kick

Synth Bass L

Synth Bass R

Po po po po po

Strings

Drum 2

131

Drum 1

Kick

Synth Bass L

Synth Bass R

Po po po po po

Strings

Drum 2

133

Drum 1

Kick

Synth Bass L

Synth Bass R

Po po po po po

Strings

Drum 2

135

Drum 1

Kick

Synth Bass L

Synth Bass R

Po po po po po

Strings

Drum 2

137

Drum 1

Kick

Synth Bass L

Synth Bass R

Po po po po po

Strings

Drum 2

139

Drum 1

AHhhhhhh

Kick

Synth Bass L

Synth Bass R

Po po po po po

Strings

Drum 2

141

Drum 1

AHhhhhhh

Synth Bass L

Synth Bass R

Pad R

Pad L

Po po po po po

Drum 2

143

Drum 1

AHhhhhhh

Pad R

Pad L

Po po po po po

Drum 2

145

Drum 1

Pad R

Pad L

Po po po po po

Drum 2

145

147

Drum 1

Pad R

Pad L

Po po po po po

Drum 2

147

149

Drum 1

Pad R

Pad L

Po po po po po

Drum 2

149

151

Drum 1

Pad R

Pad L

Po po po po po

Drum 2

153

Drum 1

Pad R

Pad L

Po po po po po

Drum 2

155

Drum 1

Synth Bass R

Pad R

Pad L

Po po po po po

Drum 2

157

Drum 1

Synth Bass R

Pad R

Pad L

Po po po po po

Drum 2

159

Drum 1

Synth Bass R

Pad R

Pad L

Po po po po po

Drum 2

161

Drum 1

Synth Bass R

Pad R

Pad L

Po po po po po

Drum 2

163

Drum 1

Synth Bass L

Synth Bass R

Pad R

Pad L

Po po po po po

Drum 2

165

Drum 1

Synth Bass L

Synth Bass R

Pad R

Pad L

Po po po po po

Drum 2

167

Drum 1

Synth Bass L

Synth Bass R

Pad R

Pad L

Po po po po po

Drum 2

169

Drum 1

Synth Bass L

Synth Bass R

Pad R

Pad L

Po po po po po

Drum 2

171

Drum 1

Synth Bass L

Synth Bass R

Pad R

Pad L

Po po po po po

Drum 2

177

Drum 1

Kick

Synth Bass L

Synth Bass R

Pad R

Pad L

Po po po po po

Drum 2

179

Drum 1

Kick

Synth Bass L

Synth Bass R

Pad R

Pad L

Po po po po po

Drum 2

181

Drum 1

Kick

Synth Bass L

Synth Bass R

Pad R

Pad L

Po po po po po

Drum 2

183

Drum 1

Kick

Synth Bass L

Synth Bass R

Pad R

Pad L

Po po po po po

Drum 2

185

Drum 1

Kick

Synth Bass L

Synth Bass R

Pad R

Pad L

Po po po po po

Drum 2

187

Drum 1

Melo

Kick

Synth Bass L

Synth Bass R

Pad R

Pad L

Po po po po po

Drum 2

189

191

Drum 1

Melo

Kick

Synth Bass L

Synth Bass R

Pad R

Pad L

Po po po po po

Drum 2

193

Drum 1

Melo

Kick

Synth Bass L

Synth Bass R

Pad R

Pad L

Po po po po po

Drum 2

195

Drum 1

Melo

Kick

Synth Bass L

Synth Bass R

Pad R

Pad L

Po po po po po

Drum 2

197

199

Drum 1

Melo

Kick

Synth Bass L

Synth Bass R

Pad R

Pad L

Po po po po po

Drum 2

201

Drum 1

Melo

Kick

Synth Bass L

Synth Bass R

Pad R

Pad L

Po po po po po

Drum 2

203

Drum 1

Melo

Kick

Synth Bass L

Synth Bass R

Pad R

Pad L

Po po po po po

Drum 2

205

Drum 1

Kick

Synth Bass L

Synth Bass R

Pad R

Pad L

Po po po po po

Drum 2

207

Drum 1

Kick

Synth Bass L

Synth Bass R

Pad R

Pad L

Po po po po po

Drum 2

209

Drum 1

Kick

Synth Bass L

Synth Bass R

Pad R

Pad L

Po po po po po

Drum 2

211

Drum 1

Kick

Synth Bass L

Synth Bass R

Pad R

Pad L

Po po po po po

Drum 2

213

Drum 1

Kick

Synth Bass L

Synth Bass R

Pad R

Pad L

Po po po po po

Drum 2

219

Drum 1

AHhhhhhh

Kick

Synth Bass L

Synth Bass R

Pad R

Pad L

Po po po po po

Drum 2

221

Drum 1

AHhhhhhh

Pad R

Pad L

Po po po po po

Drum 2

224

Drum 1

Pad R

Pad L

Po po po po po

Drum 2

227

Drum 1

Pad R

Pad L

Po po po po po

Drum 2

233

Pad R

Pad L

240

Pad R

Pad L

Kenji Tanaka - SpaceTravelKenjiTanaka

Drum 1

♩ = 180,000183 ♩ = 142,000076

2

7

10

13

16

19

22

25

28

31

V.S.

Drum 1

34

37

40

43

46

49

52

55

58

61

64

67

71

75

78

81

84

87

90

93

V.S.

Drum 1

96

99

102

105

108

111

114

117

120

123

126

129

132

135

138

141

146

150

153

156

V.S.

159

162

165

168

171

174

177

180

183

186

189

192

195

198

201

204

207

210

213

216

V.S.

8

Drum 1

219

223

227

17

Kenji Tanaka - SpaceTravelKenjiTanaka
AHhhhhh

♩ = 180,000183 ♩ = 142,000076

2 **104**

111

28

144

76

222

22

Melo Kenji Tanaka - SpaceTravelKenjiTanaka

♩ = 180,000183 ♩ = 142,000076

2 80

86

92

99 85

188

194

200

204 39

Kick Kenji Tanaka - SpaceTravelKenjiTanaka

♪ = 180,000183 ♪ = 142,000076

3 **33**

38

40

42

44

46

48

50

53

55

V.S.

Kick

V.S.

Kick

116

118

120

122

124

126

128

130

132

134

V.S.

Kick

188

190

192

194

196

198

200

202

204

206

208

210

212

214

216

218

220

25

Kenji Tanaka - SpaceTravelKenjiTanaka
Synth Bass L

♩ = 180,000183 ♩ = 142,000076

2 65

2 65

70

72

74

76

78

80

82

84

V.S.

86

88

90

92

94

96

98

100

102

104

106

108

117

119

121

123

V.S.

125

127

129

131

133

135

137

139

141

23

23

166

168

170

V.S.

172

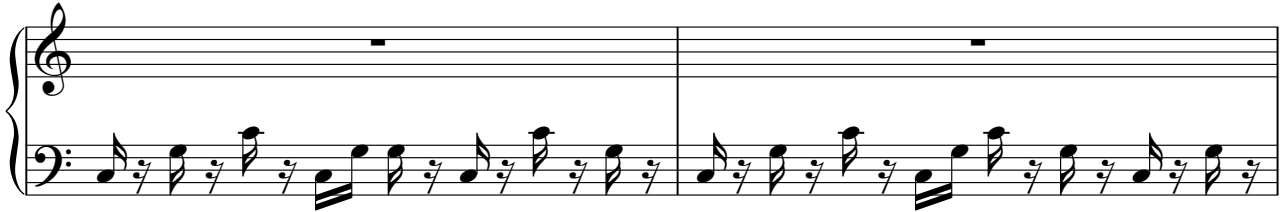

174

176

178

180

182

184

186

188

190

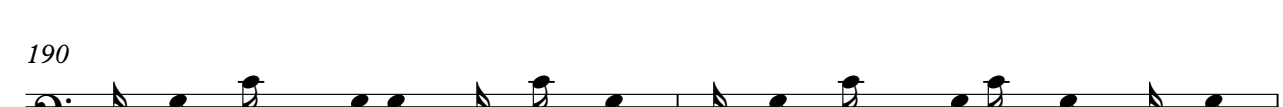

192

194

196

198

200

202

204

206

208

210

V.S.

212

214

216

218

220

25

Kenji Tanaka - SpaceTravelKenjiTanaka
Synth Bass R

♩ = 180,000183 ♩ = 142,000076

2 41

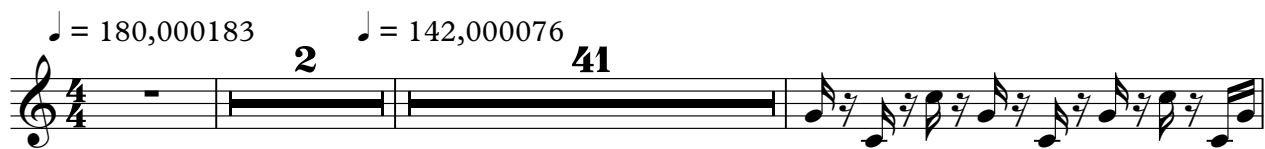

46

48

50

52

54

56

58

60

62

V.S.

64

66

68

70

72

74

76

78

80

82

84

86

88

90

92

94

96

98

100

102

V.S.

104

106

108

117

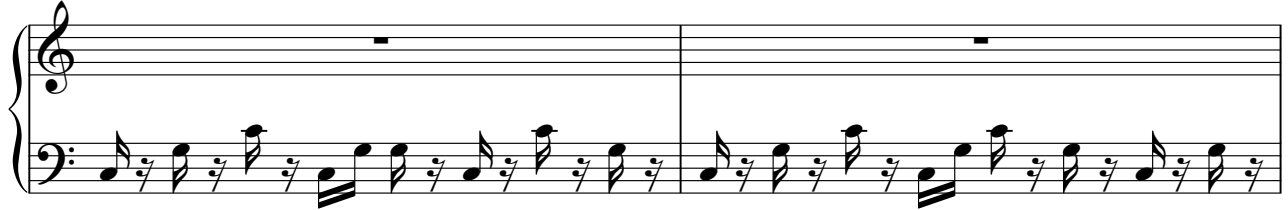

119

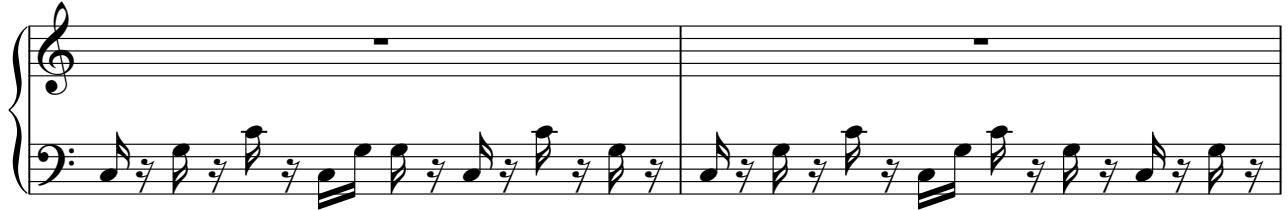

121

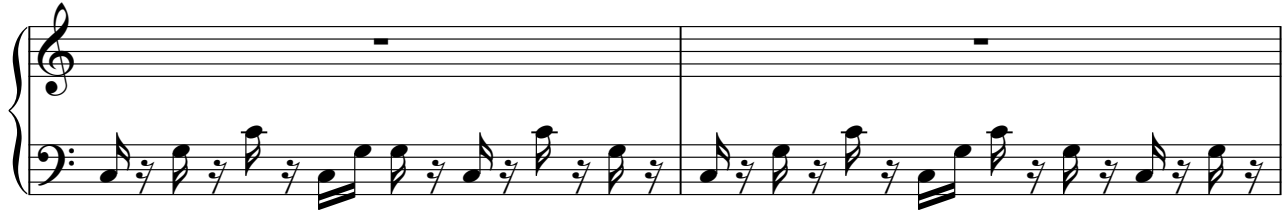

123

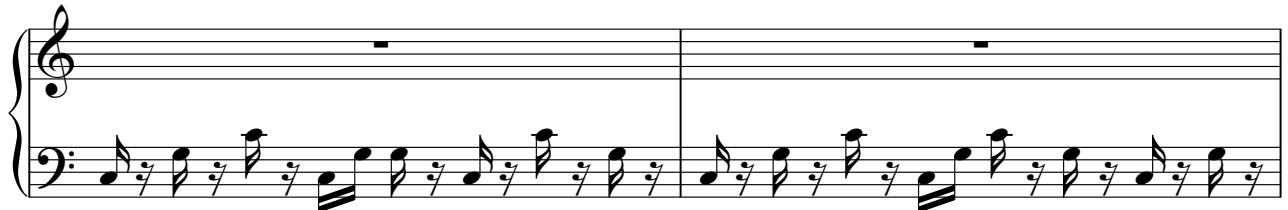

125

127

129

131

133

135

V.S.

137

139

156

159

161

163

165

167

169

171

173

175

177

179

181

183

185

187

189

V.S.

191

193

195

197

199

201

203

205

207

209

211

213

215

217

219

220

25

Kenji Tanaka - SpaceTravelKenjiTanaka
Pad R

♩ = 180,000183 ♩ = 142,000076

2

11

20

29

38

47

56

65

74

83

V.S.

92

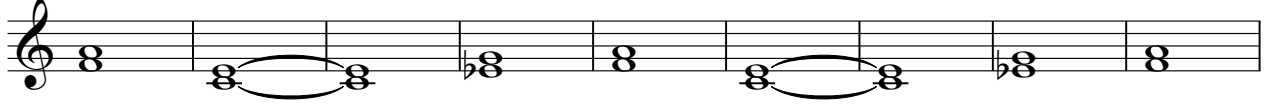

101

109

148

157

166

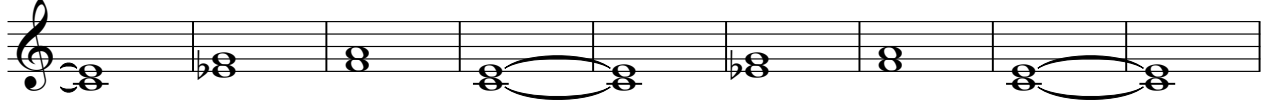

175

184

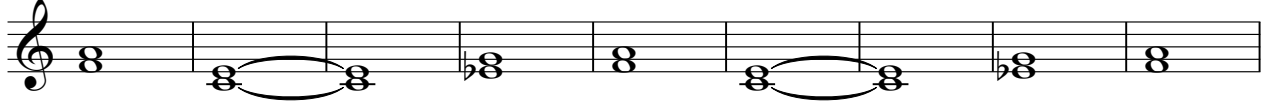

193

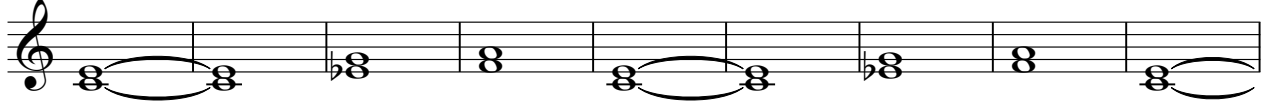

202

211

220

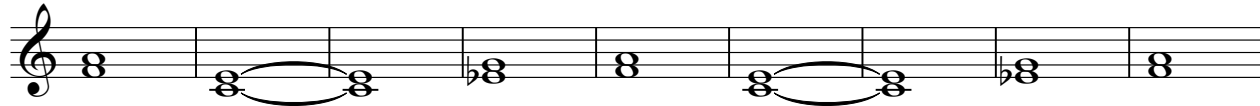

229

238

Kenji Tanaka - SpaceTravelKenjiTanaka
Pad L

♪ = 180,000183 ♩ = 142,000076

2

11

20

29

38

47

56

65

74

83

V.S.

92

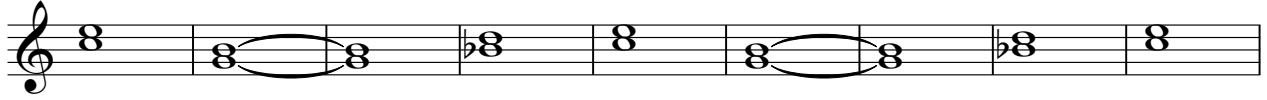

101

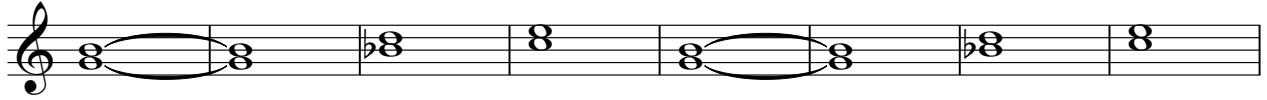

109

148

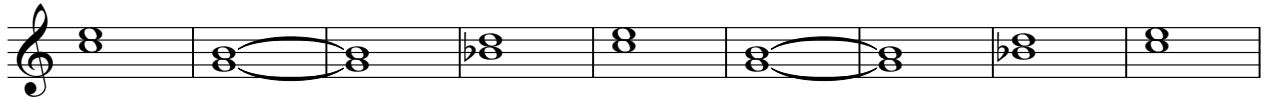

157

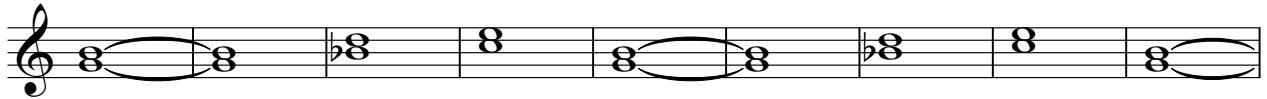

166

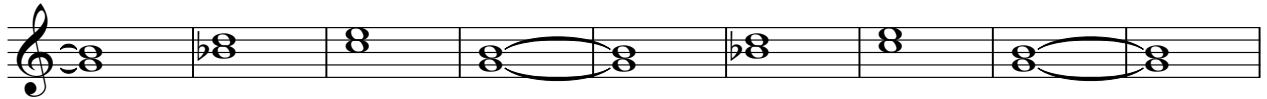

175

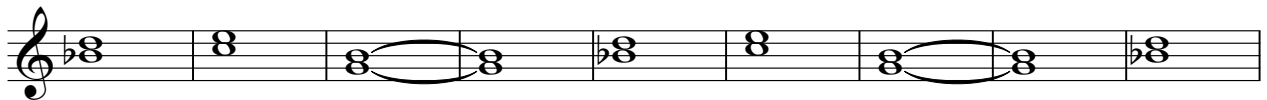

184

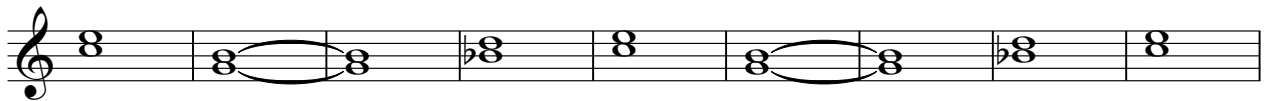

193

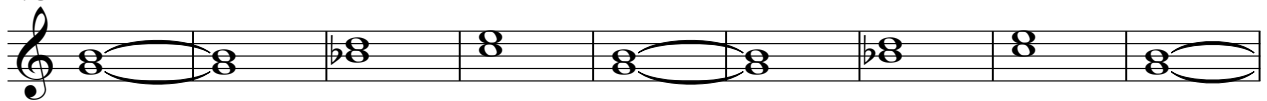

202

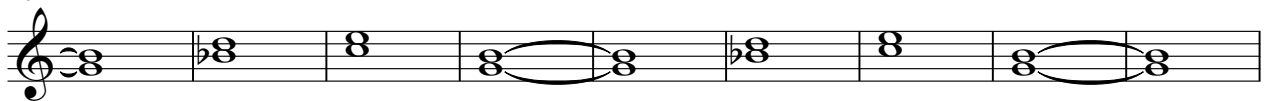

211

220

229

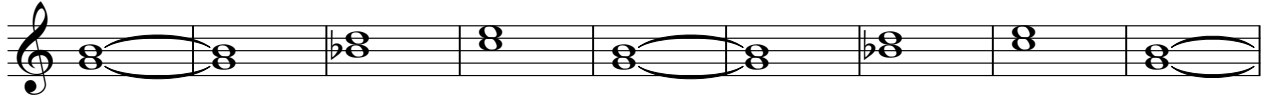

238

Kenji Tanaka - SpaceTravelKenjiTanaka

Po po po po po

♩ = 180,000183 2 φ = 142,000076 φ φ φ

11 φ φ φ φ

20 φ φ φ φ φ

29 φ φ φ φ

38 φ φ φ φ φ

47 φ φ φ φ

56 φ φ φ φ φ

65 φ φ φ φ

74 φ φ φ φ φ

83 φ φ φ φ

2

Po po po po po

92

92

101

101

110

110

119

119

128

128

137

137

146

146

155

155

164

164

173

173

Po po po po po

3

182

191

200

209

218

225

Kenji Tanaka - SpaceTravelKenjiTanaka
Strings

♪ = 180,000183 ♪ = 142,000076

2 **121**

3/4

128

3/4

136

105

3/4

Kenji Tanaka - SpaceTravelKenjiTanaka
Drum 2

♪ = 180,000183 ♪ = 142,000076

2 17

22

24

26

28

30

32

34

36

38

V.S.

V.S.

V.S.

V.S.

V.S.

225

227

