

Kenji Tanaka - TheStrangeRaceKenjiTanaka

The musical score is arranged in two systems, each with a tempo change. The first system includes:

- Kick 2**: Treble clef, 4/4 time, rests.
- Taiko Drums**: Bass clef, 4/4 time, rests.
- Kick 1**: Treble clef, 4/4 time, rests.
- Reverse Cymbals**: Treble clef, 4/4 time, rests.
- Lead 1 (Square)**: Treble clef, 4/4 time, rests.
- Lead 1 (Square)**: Treble clef, 4/4 time, rests.
- Lead 1 (Square)**: Treble clef, 4/4 time, rests.
- Pad 5 (Bowed)**: Treble clef, 4/4 time, rests.

The second system includes:

- FX 3 (Crystal)**: Treble clef, 4/4 time, rests.
- Seashore**: Percussion clef, 4/4 time, rests followed by a melodic sequence in the final measure.
- Seashore**: Percussion clef, 4/4 time, rests.
- Seashore**: Percussion clef, 4/4 time, rests.

Tempo markings: $\text{♩} = 180,000183$ and $\text{♩} = 132,000137$.

16

Drum 1

Pad 5

Drum 2

18

Drum 1

Rev. Cym.

Pad 5

Drum 2

20

Kick 2

Drum 1

Kick 1

Rev. Cym.

Pad 5

FX 3

Drum 2

26

Kick 2

Drum 1

Kick 1

Pad 5

FX 3

Drum 2

28

Kick 2

Drum 1

Kick 1

Lead 1

Pad 5

FX 3

Drum 2

30

Kick 2

Drum 1

Kick 1

Lead 1

Pad 5

FX 3

Drum 2

Downloaded from MusicNotesLib.com Perfect notes and guitar tabs searcher

32

Kick 2

Drum 1

Kick 1

Lead 1

Pad 5

FX 3

Drum 2

34

Kick 2

Drum 1

Kick 1

Lead 1

Pad 5

FX 3

Drum 2

36

Kick 2

Drum 1

Kick 1

Lead 1

Pad 5

FX 3

Drum 2

38

Kick 2

Drum 1

Kick 1

Lead 1

Pad 5

FX 3

Drum 2

40

Kick 2

Drum 1

Kick 1

Lead 1

Pad 5

FX 3

Drum 2

42

Kick 2

Drum 1

Kick 1

Lead 1

Pad 5

FX 3

Drum 2

44

Kick 2

Drum 1

Kick 1

Lead 1

Lead 1

Pad 5

FX 3

Drum 2

46

Kick 2

Drum 1

Kick 1

Lead 1

Lead 1

Pad 5

FX 3

Drum 2

47

Kick 2

Drum 1

Kick 1

Lead 1

Lead 1

Pad 5

FX 3

Drum 2

48

Kick 2

Drum 1

Kick 1

Lead 1

Lead 1

Pad 5

FX 3

Drum 2

49

Kick 2

Drum 1

Kick 1

Lead 1

Lead 1

Pad 5

FX 3

Drum 2

50

Kick 2

Drum 1

Kick 1

Lead 1

Lead 1

Pad 5

FX 3

Drum 2

51

52

Kick 2

Drum 1

Kick 1

Lead 1

Lead 1

Pad 5

FX 3

Drum 2

53

Kick 2

Drum 1

Kick 1

Lead 1

Lead 1

Pad 5

FX 3

Drum 2

54

Kick 2

Drum 1

Kick 1

Lead 1

Lead 1

Pad 5

FX 3

Drum 2

55

56

Kick 2

Drum 1

Kick 1

Lead 1

Lead 1

Pad 5

FX 3

Drum 2

57

Kick 2

Drum 1

Kick 1

Lead 1

Lead 1

Pad 5

FX 3

Drum 2

58

Kick 2

Drum 1

Kick 1

Lead 1

Lead 1

Pad 5

FX 3

Drum 2

59

Kick 2

Drum 1

Kick 1

Rev. Cym.

Lead 1

Lead 1

Pad 5

FX 3

Drum 2

60

Kick 2

Drum 1

Kick 1

Rev. Cym.

Lead 1

Lead 1

Pad 5

FX 3

Drum 2

61

Kick 2

Drum 1

Kick 1

Lead 1

Lead 1

Pad 5

FX 3

Drum 2

62

Kick 2

Drum 1

Kick 1

Lead 1

Lead 1

Pad 5

FX 3

Drum 2

63

Kick 2

Drum 1

Kick 1

Lead 1

Lead 1

Pad 5

FX 3

Drum 2

64

Kick 2

Drum 1

Kick 1

Lead 1

Lead 1

Pad 5

FX 3

Drum 2

65

Kick 2

Drum 1

Kick 1

Lead 1

Lead 1

Pad 5

FX 3

Drum 2

66

Kick 2

Drum 1

Kick 1

Lead 1

Lead 1

Pad 5

FX 3

Drum 2

67

68

Kick 2

Drum 1

Kick 1

Lead 1

Lead 1

Pad 5

FX 3

Drum 2

69

Kick 2

Drum 1

Kick 1

Lead 1

Lead 1

Pad 5

FX 3

Drum 2

70

Kick 2

Drum 1

Kick 1

Lead 1

Lead 1

Pad 5

FX 3

Drum 2

71

Kick 2

Drum 1

Kick 1

Lead 1

Lead 1

Pad 5

FX 3

Drum 2

72

Kick 2

Drum 1

Kick 1

Lead 1

Lead 1

Pad 5

FX 3

Drum 2

73

Kick 2

Drum 1

Kick 1

Lead 1

Lead 1

Pad 5

FX 3

Drum 2

74

Kick 2

Drum 1

Kick 1

Lead 1

Lead 1

Pad 5

FX 3

Drum 2

75

Kick 2

Drum 1

Kick 1

Rev. Cym.

Lead 1

Lead 1

Pad 5

FX 3

Drum 2

76

Kick 2

Drum 1

Kick 1

Rev. Cym.

Lead 1

Lead 1

Pad 5

FX 3

Drum 2

Seash.

77

78

Kick 2

Drum 1

Kick 1

Lead 1

Lead 1

Pad 5

FX 3

Drum 2

Seash.

79

Kick 2

Drum 1

Kick 1

Lead 1

Lead 1

Pad 5

FX 3

Drum 2

Seash.

80

Kick 2

Drum 1

Kick 1

Lead 1

Lead 1

Pad 5

FX 3

Drum 2

Seash.

81

Kick 2

Drum 1

Kick 1

Lead 1

Lead 1

Pad 5

FX 3

Drum 2

Seash.

82

Kick 2

Drum 1

Kick 1

Lead 1

Lead 1

Pad 5

FX 3

Drum 2

Seash.

83

84

Kick 2

Drum 1

Kick 1

Lead 1

Lead 1

Pad 5

FX 3

Drum 2

Seash.

85

Kick 2

Drum 1

Kick 1

Lead 1

Lead 1

Pad 5

FX 3

Drum 2

Seash.

86

Kick 2

Drum 1

Kick 1

Lead 1

Lead 1

Pad 5

FX 3

Drum 2

Seash.

87

Kick 2

Drum 1

Kick 1

Lead 1

Lead 1

Pad 5

FX 3

Drum 2

Seash.

88

Kick 2

Drum 1

Kick 1

Lead 1

Lead 1

Pad 5

FX 3

Drum 2

Seash.

89

Kick 2

Drum 1

Kick 1

Lead 1

Lead 1

Pad 5

FX 3

Drum 2

Seash.

90

Kick 2

Drum 1

Kick 1

Lead 1

Lead 1

Pad 5

FX 3

Drum 2

Seash.

91

 - **Kick 2**: Treble clef, quarter notes with eighth rests.
 - **Drum 1**: Bass clef, quarter notes with eighth rests.
 - **Kick 1**: Treble clef, quarter notes with eighth rests.
 - **Lead 1**: Treble clef, quarter notes with eighth rests.
 - **Lead 1**: Treble clef, quarter notes with eighth rests.
 - **Pad 5**: Treble clef, a long sustained chord.
 - **FX 3**: Treble clef, quarter notes with eighth rests.
 - **Drum 2**: Treble clef, quarter notes with eighth rests.
 - **Seash.**: Bass clef, quarter notes with eighth rests.

92

Kick 2

Drum 1

Kick 1

Lead 1

Lead 1

Pad 5

FX 3

Drum 2

Seash.

93

Kick 2

Drum 1

Kick 1

Lead 1

Lead 1

Lead 1

Pad 5

FX 3

Drum 2

Seash.

94

95

Kick 2

Drum 1

Kick 1

Lead 1

Lead 1

Lead 1

Pad 5

FX 3

Drum 2

Seash.

96

Kick 2

Drum 1

Kick 1

Lead 1

Lead 1

Lead 1

Pad 5

FX 3

Drum 2

Seash.

97

98

Kick 2

Drum 1

Kick 1

Lead 1

Lead 1

Lead 1

Pad 5

FX 3

Drum 2

Seash.

99

Kick 2

Drum 1

Kick 1

Lead 1

Lead 1

Lead 1

Pad 5

FX 3

Drum 2

Seash.

100

Kick 2

Drum 1

Kick 1

Lead 1

Lead 1

Lead 1

Pad 5

FX 3

Drum 2

Seash.

101

Kick 2

Drum 1

Kick 1

Lead 1

Lead 1

Lead 1

Pad 5

FX 3

Drum 2

Seash.

102

Kick 2

Drum 1

Kick 1

Lead 1

Lead 1

Lead 1

Pad 5

FX 3

Drum 2

Seash.

103

Kick 2

Drum 1

Kick 1

Lead 1

Lead 1

Lead 1

Pad 5

FX 3

Drum 2

Seash.

104

Kick 2

Drum 1

Kick 1

Lead 1

Lead 1

Lead 1

Pad 5

FX 3

Drum 2

Seash.

105

106

Kick 2

Drum 1

Kick 1

Lead 1

Lead 1

Lead 1

Pad 5

FX 3

Drum 2

Seash.

107

Kick 2

Drum 1

Kick 1

Rev. Cym.

Lead 1

Lead 1

Lead 1

Pad 5

FX 3

Drum 2

Seash.

108

Kick 2

Drum 1

Kick 1

Rev. Cym.

Lead 1

Lead 1

Lead 1

Pad 5

FX 3

Drum 2

Seash.

109

Kick 2

Drum 1

Kick 1

Lead 1

Lead 1

Lead 1

Pad 5

FX 3

Drum 2

Seash.

110

111

112

Kick 2

Drum 1

Kick 1

Lead 1

Pad 5

FX 3

Drum 2

Seash.

113

114

115

116

118

120

Drum 1

Taiko

Lead 1

Pad 5

FX 3

122

Drum 1

Taiko

Lead 1

Pad 5

FX 3

124

Drum 1

Taiko

Lead 1

Lead 1

Pad 5

FX 3

Seash.

Seash.

125

127

Taiko

Lead 1

Pad 5

FX 3

Drum 2

129

Taiko

Lead 1

Pad 5

FX 3

Drum 2

130

Taiko

Lead 1

Pad 5

FX 3

Drum 2

131

Taiko

Lead 1

Pad 5

FX 3

Drum 2

Seash.

132

Taiko

Lead 1

Pad 5

FX 3

Drum 2

Seash.

Seash.

133

135

Kick 2

Taiko

Kick 1

Lead 1

Pad 5

FX 3

Drum 2

137

Kick 2

Taiko

Kick 1

Lead 1

Pad 5

FX 3

Drum 2

138

Kick 2

Taiko

Kick 1

Lead 1

Pad 5

FX 3

Drum 2

139

Kick 2

Taiko

Kick 1

Lead 1

Pad 5

FX 3

Drum 2

140

141

142

143

144

- Taiko:** Contains a single, sustained low-frequency note.
- Kick 1:** Similar to Kick 2, but with a different timbre.
- Lead 1 (top):** A complex melodic line with many notes, including a flat sign (b) and various rhythmic values.
- Lead 1 (bottom):** A simpler melodic line with fewer notes.
- Pad 5:** A long, sustained chord with a tremolo effect.

145

Kick 2

Drum 1

Taiko

Kick 1

Lead 1

Lead 1

Pad 5

FX 3

Drum 2

146

Kick 2

Drum 1

Taiko

Kick 1

Lead 1

Lead 1

Pad 5

FX 3

Drum 2

147

148

149

Kick 2

Drum 1

Taiko

Kick 1

Lead 1

Lead 1

Pad 5

FX 3

Drum 2

150

Kick 2

Drum 1

Kick 1

Lead 1

Lead 1

Pad 5

FX 3

Drum 2

151

152

Kick 2

Drum 1

Taiko

Kick 1

Lead 1

Lead 1

Pad 5

FX 3

Drum 2

153

154

155

Kick 2

Drum 1

Taiko

Kick 1

Rev. Cym.

Lead 1

Lead 1

Pad 5

FX 3

Drum 2

156

157

Kick 2

Drum 1

Taiko

Kick 1

Lead 1

Lead 1

Pad 5

FX 3

Drum 2

158

Kick 2

Drum 1

Kick 1

Lead 1

Lead 1

Pad 5

FX 3

Drum 2

159

160

Kick 2

Drum 1

Kick 1

Lead 1

Lead 1

Pad 5

FX 3

Drum 2

161

162

Kick 2

Drum 1

Kick 1

Lead 1

Lead 1

Pad 5

FX 3

Drum 2

163

164

Kick 2

Drum 1

Kick 1

Lead 1

Lead 1

Pad 5

FX 3

Drum 2

165

166

Kick 2

Drum 1

Kick 1

Lead 1

Lead 1

Lead 1

Pad 5

FX 3

Drum 2

167

168

Kick 2

Drum 1

Kick 1

Lead 1

Lead 1

Lead 1

Pad 5

FX 3

Drum 2

169

170

Kick 2

Drum 1

Kick 1

Lead 1

Lead 1

Lead 1

Pad 5

FX 3

Drum 2

 - **Kick 2**: Treble clef, quarter notes with eighth rests.
 - **Drum 1**: Bass clef, quarter notes with eighth rests.
 - **Kick 1**: Treble clef, quarter notes with eighth rests.
 - **Lead 1** (top): Treble clef, quarter notes with eighth rests, includes a flat (b) and a double bar line.
 - **Lead 1** (middle): Treble clef, quarter notes with eighth rests.
 - **Lead 1** (bottom): Treble clef, quarter notes with eighth rests, includes a flat (b).
 - **Pad 5**: Treble clef, a long, sustained chord with a double bar line.
 - **FX 3**: Treble clef, quarter notes with eighth rests.
 - **Drum 2**: Treble clef, quarter notes with eighth rests, includes a flat (b).

171

Kick 2

Drum 1

Kick 1

Rev. Cym.

Lead 1

Lead 1

Lead 1

Pad 5

FX 3

Drum 2

172

Kick 2

Drum 1

Kick 1

Rev. Cym.

Lead 1

Lead 1

Lead 1

Pad 5

FX 3

Drum 2

Seash.

173

174

175

176

177

178

179

180

Kick 2

Drum 1

Kick 1

Lead 1

Lead 1

Lead 1

Pad 5

FX 3

Drum 2

Seash.

181

Kick 2

Drum 1

Kick 1

Lead 1

Lead 1

Lead 1

Pad 5

FX 3

Drum 2

Seash.

182

183

184

Kick 2

Drum 1

Kick 1

Lead 1

Lead 1

Lead 1

Pad 5

FX 3

Drum 2

Seash.

185

Kick 2

Drum 1

Kick 1

Lead 1

Lead 1

Lead 1

Pad 5

FX 3

Drum 2

Seash.

186

Kick 2

Drum 1

Kick 1

Lead 1

Lead 1

Lead 1

Pad 5

FX 3

Drum 2

Seash.

187

Kick 2

Drum 1

Kick 1

Rev. Cym.

Lead 1

Lead 1

Lead 1

Pad 5

FX 3

Drum 2

Seash.

188

Kick 2

Drum 1

Kick 1

Rev. Cym.

Lead 1

Lead 1

Lead 1

Pad 5

FX 3

Drum 2

Seash.

189

Kick 2

Drum 1

Kick 1

Lead 1

Lead 1

Lead 1

Pad 5

FX 3

Drum 2

Seash.

190

Drum 1

Lead 1

Lead 1

Lead 1

Pad 5

FX 3

Drum 2

Seash.

191

Drum 1

Lead 1

Lead 1

Lead 1

Pad 5

FX 3

Drum 2

Seash.

192

Drum 1

Taiko

Lead 1

Lead 1

Lead 1

Pad 5

FX 3

Drum 2

Seash.

193

Drum 1

Taiko

Lead 1

Lead 1

Lead 1

Pad 5

FX 3

Drum 2

Seash.

194

Drum 1

Taiko

Lead 1

Lead 1

Lead 1

Pad 5

FX 3

Drum 2

Seash.

195

Drum 1

Taiko

Lead 1

Lead 1

Lead 1

Pad 5

FX 3

Drum 2

Seash.

196

Drum 1

Taiko

Lead 1

Lead 1

Lead 1

Pad 5

FX 3

Drum 2

Seash.

197

Drum 1

Taiko

Lead 1

Lead 1

FX 3

Drum 2

Seash.

198

Drum 1

Lead 1

Lead 1

FX 3

Drum 2

Seash.

199

Drum 1

Lead 1

Lead 1

FX 3

Drum 2

Seash.

200

Drum 1

Taiko

Lead 1

Lead 1

FX 3

Drum 2

Seash.

201

Drum 1

Taiko

Lead 1

Lead 1

FX 3

Drum 2

Seash.

202

Drum 1

Taiko

Lead 1

Lead 1

FX 3

Drum 2

Seash.

203

Drum 1

Taiko

Lead 1

Lead 1

FX 3

Drum 2

Seash.

204

Drum 1

Taiko

Lead 1

Lead 1

FX 3

Drum 2

Seash.

205

Drum 1

Taiko

Lead 1

Drum 2

Seash.

207

Drum 1

Lead 1

Drum 2

Seash.

208

Drum 1

Taiko

Lead 1

Drum 2

Seash.

209

Drum 1

Taiko

Lead 1

Drum 2

Seash.

210

Drum 1

Taiko

Lead 1

Drum 2

Seash.

211

Drum 1

Taiko

Lead 1

Drum 2

Seash.

212

Drum 1

Taiko

Lead 1

Drum 2

Seash.

213

Drum 1

Taiko

Lead 1

Drum 2

Seash.

215

Drum 1

Lead 1

Drum 2

Seash.

216

Drum 1

Taiko

Lead 1

Drum 2

Seash.

217

Drum 1

Taiko

Lead 1

Drum 2

Seash.

218

Drum 1

Taiko

Lead 1

Drum 2

Seash.

219

Drum 1

Taiko

Lead 1

Drum 2

Seash.

220

Drum 1

Taiko

Lead 1

Drum 2

Seash.

221

Drum 1

Taiko

Lead 1

Drum 2

Seash.

223

Drum 1

Lead 1

Drum 2

Seash.

224

Drum 1

Taiko

Lead 1

Drum 2

Seash.

225

Drum 1

Taiko

Lead 1

Drum 2

Seash.

226

Drum 1

Taiko

Lead 1

Drum 2

Seash.

227

Drum 1

Taiko

Lead 1

Drum 2

Seash.

228

Drum 1

Taiko

Lead 1

Drum 2

Seash.

Kenji Tanaka - TheStrangeRaceKenjiTanaka

Kick 2

♩ = 180,000183 ♩ = 132,000137

4 **16**

22

25

28

31

34

37

40

43

46

V.S.

49

52

55

58

61

64

67

70

73

76

79

82

85

88

91

94

97

100

103

106

V.S.

109

112

115

133

136

139

142

145

148

151

154

157

160

163

166

169

172

175

178

181

V.S.

6

Kick 2

184

187

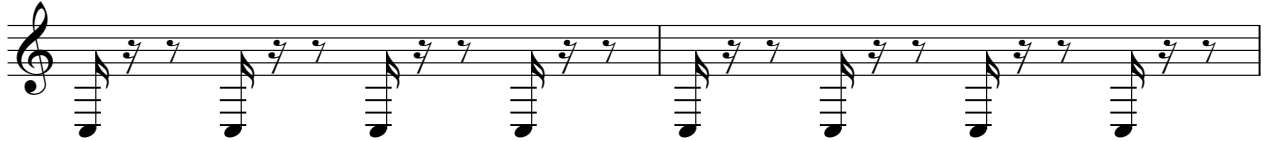

189

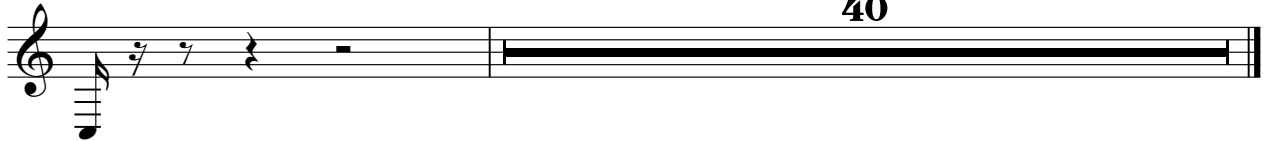

Kenji Tanaka - TheStrangeRaceKenjiTanaka

Drum 1

♩ = 180,000183 ♩ = 132,000137

4/4

2 2

8

12

16

20

24

28

32

36

40

V.S.

Drum 1

44

48

52

56

60

64

68

72

76

80

84

88

92

96

100

104

108

112

116

121

141

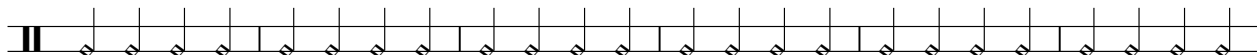

147

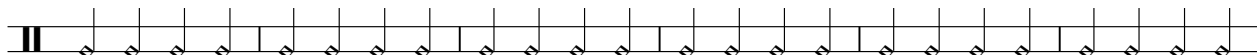

153

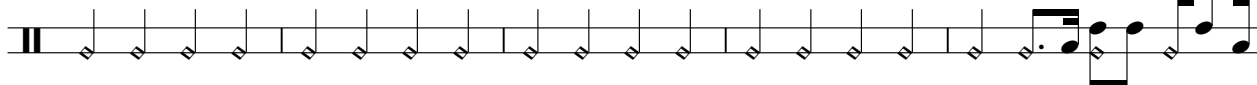

158

162

166

170

174

178

182

186

190

194

198

202

206

210

214

218

222

V.S.

6

Drum 1

226

Kenji Tanaka - TheStrangeRaceKenjiTanaka
Taiko Drums

♪ = 180,000183

♪ = 132,000137

2

115

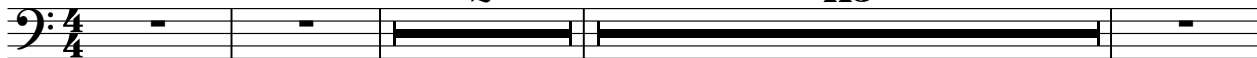

121

123

126

131

134

139

142

147

149

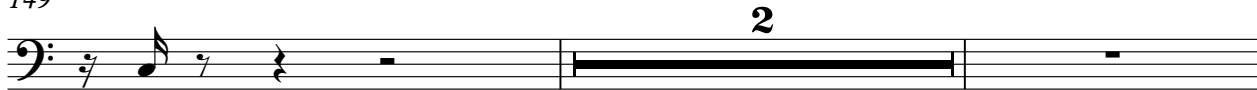

153

155

158

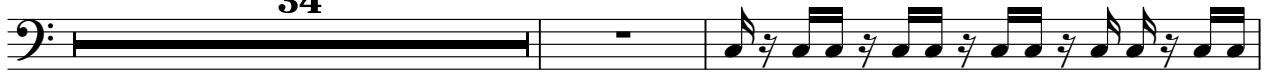

194

196

201

203

206

211

214

219

222

227

Kenji Tanaka - TheStrangeRaceKenjiTanaka

Kick 1

♩ = 180,000183 ♩ = 132,000137

4 **16**

22

25

28

31

34

37

40

43

46

V.S.

Kick 1

V.S.

Kick 1

154

157

160

163

166

169

172

175

178

181

V.S.

6

Kick 1

184

187

189

40

Kenji Tanaka - TheStrangeRaceKenjiTanaka
Reverse Cymbals

♪ = 180,000183 ♪ = 132,000137

3 14

21

38 14

77

30 46

157

14 14

187

41

Kenji Tanaka - TheStrangeRaceKenjiTanaka

Lead 1 (Square)

♩ = 180,000183 ♩ = 132,000137

4 **24**

30

32

34

36

38

40

42

44

46

V.S.

Lead 1 (Square)

Lead 1 (Square)

V.S.

Lead 1 (Square)

108 14

125

127

129

131

133

135

137

139

141

V.S.

Lead 1 (Square)

163

165

167

169

171

173

175

177

179

181

V.S.

Lead 1 (Square)

203

205

207

209

211

213

215

217

219

221

V.S.

223

225

227

Kenji Tanaka - TheStrangeRaceKenjiTanaka

Lead 1 (Square)

♩ = 180,000183 ♩ = 132,000137

3 **40**

46

49

52

55

58

61

64

67

70

V.S.

Lead 1 (Square)

73

76

79

82

85

88

91

94

97

100

Lead 1 (Square)

103

106

109

31

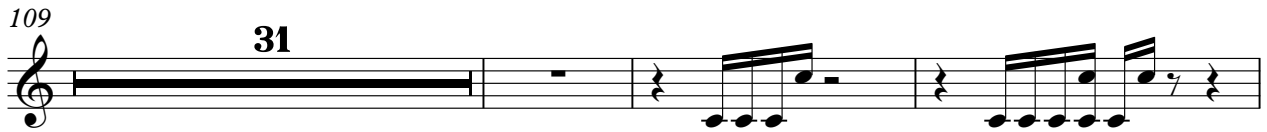

143

146

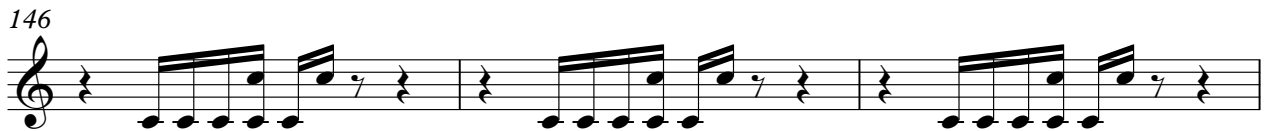

149

152

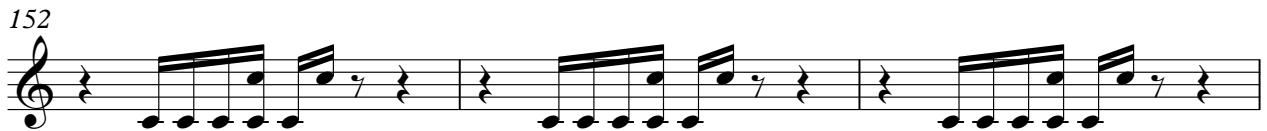

155

158

161

V.S.

Lead 1 (Square)

164

167

170

173

176

179

182

185

188

191

Lead 1 (Square)

194

197

200

203

25

Kenji Tanaka - TheStrangeRaceKenjiTanaka

Lead 1 (Square)

♩ = 180,000183 ♩ = 132,000137

3 88

94

97

100

103

106

109

112

115

118

V.S.

Lead 1 (Square)

121

124

166

169

172

175

178

181

184

187

190

Lead 1 (Square)

3

193

196

33

Kenji Tanaka - TheStrangeRaceKenjiTanaka

Pad 5 (Bowed)

♩ = 180,000183 ♩ = 132,000137

3 8

18

27

36

45

54

63

72

81

90

V.S.

99

108

117

126

135

144

153

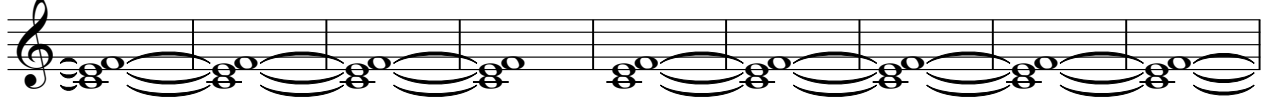

162

171

180

Pad 5 (Bowed)

189

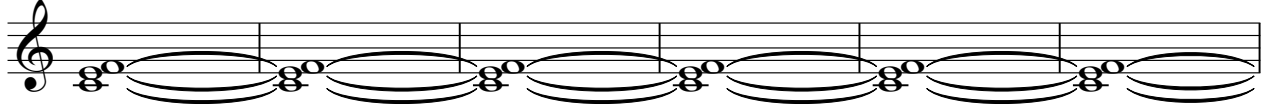

195

Kenji Tanaka - TheStrangeRaceKenjiTanaka

FX 3 (Crystal)

♩ = 180,000183 ♩ = 132,000137

3 **16**

22

24

26

28

30

32

34

36

38

V.S.

FX 3 (Crystal)

40

42

44

46

48

50

52

54

56

58

V.S.

FX 3 (Crystal)

V.S.

V.S.

160

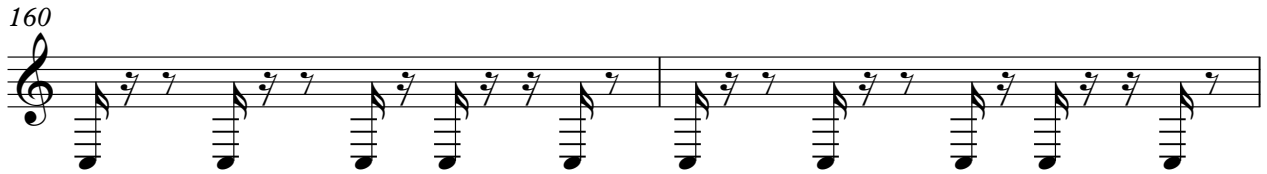

162

164

166

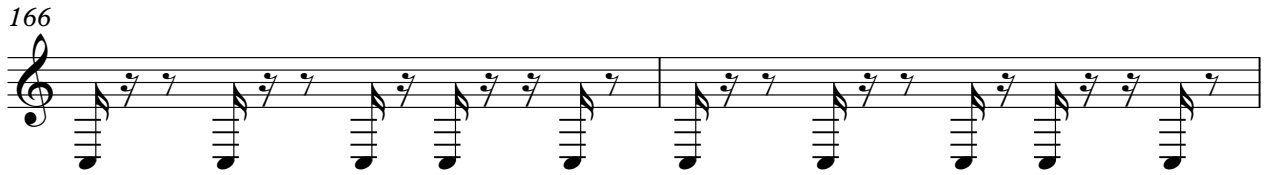

168

170

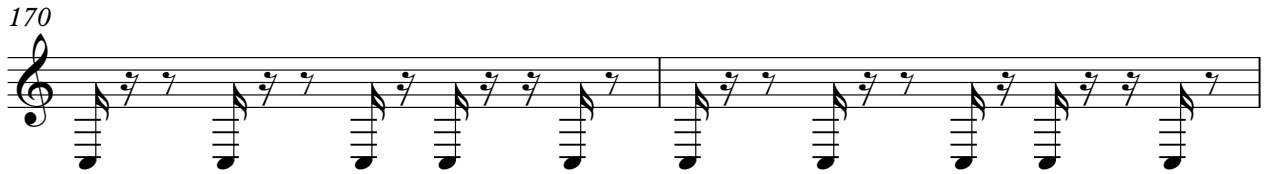

172

174

176

178

V.S.

10

FX 3 (Crystal)

200

202

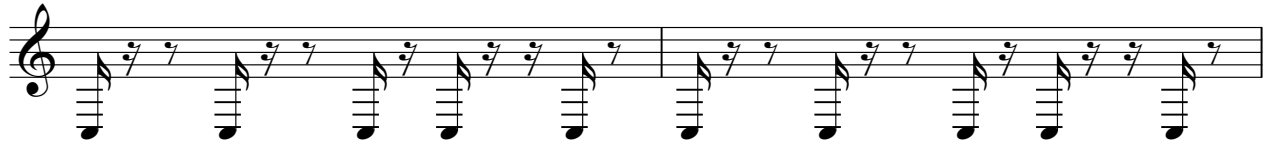

204

25

Kenji Tanaka - TheStrangeRaceKenjiTanaka

Drum 2

♩ = 180,000183 ♩ = 132,000137

V.S.

V.S.

V.S.

131

133

135

137

139

141

143

145

147

149

V.S.

V.S.

Kenji Tanaka - TheStrangeRaceKenjiTanaka

Seashore

♩ = 180,000183 ♩ = 132,000137

4 **3** **71**

77

79

81

83

85

87

89

91

93

V.S.

2 Seashore

95

97

99

101

103

105

107

109

111

113

115

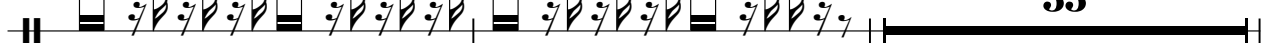

55

172

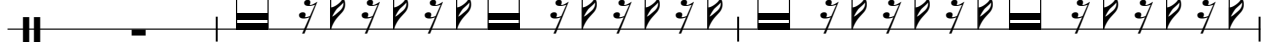

175

177

179

181

183

185

187

189

4 Seashore

191

193

195

197

199

201

203

205

207

209

Seashore 5

211

213

215

217

219

221

223

225

227

Kenji Tanaka - TheStrangeRaceKenjiTanaka
Seashore

♩ = 180,000183 ♩ = 132,000137

3 **119**

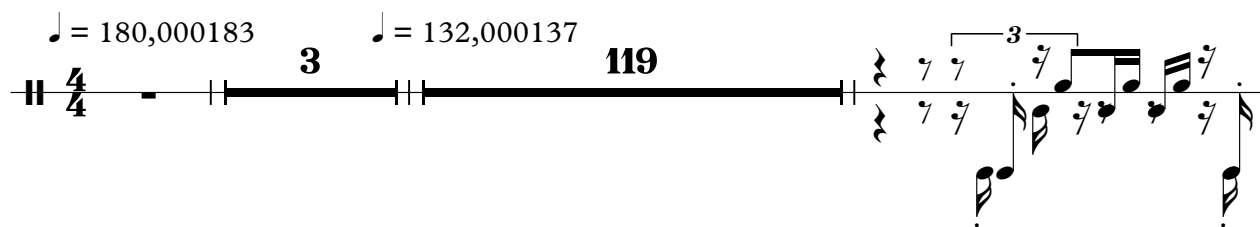

125

5

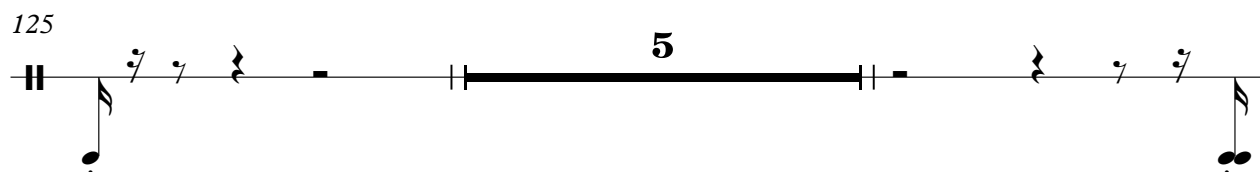

132

96

Kenji Tanaka - TheStrangeRaceKenjiTanaka
Seashore

♩ = 180,000183 ♩ = 132,000137

4 **3** **119**

125

6

133

96