

Kenji Tanaka - VirtuaKissKenjiTanaka

♪ = 180,000183 ♪ = 142,000076

Voice

Kick 2

Bass

Drum 1

Synth Bass

Drum 2

Cuu cuu cuu

Kick 1

Wooo weeee

Wooo weeee 2

♪ = 180,000183 ♪ = 142,000076

5

Drum 1

Synth Bass

7

Drum 1

Synth Bass

9

Drum 1

Synth Bass

11

Drum 1

Synth Bass

13

Kick 2

Bass

Drum 1

Synth Bass

Drum 2

Kick 1

14

15

16

17

18

19

20

Kick 2

Bass

Drum 1

Synth Bass

Drum 2

Kick 1

21

Kick 2

Bass

Drum 1

Synth Bass

Drum 2

Kick 1

22

Kick 2

Bass

Drum 1

Synth Bass

Drum 2

Kick 1

23

Kick 2

Bass

Drum 1

Synth Bass

Drum 2

Kick 1

24

Kick 2

Bass

Drum 1

Synth Bass

Drum 2

Kick 1

25

Kick 2

Bass

Drum 1

Synth Bass

Drum 2

Kick 1

26

Kick 2

Bass

Drum 1

Synth Bass

Drum 2

Kick 1

27

Kick 2

Bass

Drum 1

Synth Bass

Drum 2

Kick 1

28

Kick 2

Bass

Drum 1

Synth Bass

Drum 2

Kick 1

29

Kick 2

Bass

Drum 1

Synth Bass

Drum 2

Kick 1

30

Kick 2

Bass

Drum 1

Synth Bass

Drum 2

Kick 1

31

Kick 2

Bass

Drum 1

Synth Bass

Drum 2

Kick 1

32

Kick 2

Bass

Drum 1

Synth Bass

Drum 2

Kick 1

33

Kick 2

Bass

Drum 1

Synth Bass

Drum 2

Kick 1

34

Kick 2

Bass

Drum 1

Synth Bass

Drum 2

Kick 1

35

Kick 2

Bass

Drum 1

Synth Bass

Drum 2

Kick 1

36

Kick 2

Bass

Drum 1

Synth Bass

Drum 2

Kick 1

37

Kick 2

Bass

Drum 1

Synth Bass

Drum 2

Kick 1

38

Kick 2

Bass

Drum 1

Synth Bass

Drum 2

Kick 1

39

Kick 2

Bass

Drum 1

Synth Bass

Drum 2

Kick 1

40

Kick 2

Bass

Drum 1

Synth Bass

Drum 2

Kick 1

41

Kick 2

Bass

Drum 1

Synth Bass

Drum 2

Kick 1

42

43

44

45

46

Kick 2

Bass

Drum 1

Synth Bass

Drum 2

Kick 1

47

Kick 2

Bass

Drum 1

Synth Bass

Drum 2

Kick 1

48

Kick 2

Bass

Drum 1

Synth Bass

Drum 2

Kick 1

49

Kick 2

Bass

Drum 1

Synth Bass

Drum 2

Kick 1

50

Kick 2

Bass

Drum 1

Synth Bass

Drum 2

Kick 1

51

Kick 2

Bass

Drum 1

Synth Bass

Drum 2

Kick 1

52

Kick 2

Bass

Drum 1

Synth Bass

Drum 2

Kick 1

53

Kick 2

Bass

Drum 1

Synth Bass

Drum 2

Kick 1

54

Kick 2

Bass

Drum 1

Synth Bass

Drum 2

Kick 1

55

Kick 2

Bass

Drum 1

Synth Bass

Drum 2

Kick 1

56

Kick 2

Bass

Drum 1

Synth Bass

Drum 2

Kick 1

57

Kick 2

Bass

Drum 1

Synth Bass

Drum 2

Kick 1

58

Kick 2

Bass

Drum 1

Synth Bass

Drum 2

Kick 1

59

Kick 2

Bass

Drum 1

Synth Bass

Drum 2

Cuu cuu cuu

Kick 1

60

Kick 2

Bass

Drum 1

Synth Bass

Drum 2

Cuu cuu cuu

Kick 1

||

61

Kick 2

Bass

Drum 1

Synth Bass

Drum 2

Cuu cuu cuu

Kick 1

62

63

64

Kick 2

Bass

Drum 1

Synth Bass

Drum 2

Cuu cuu cuu

Kick 1

||

65

Kick 2

Bass

Drum 1

Synth Bass

Drum 2

Cuu cuu cuu

Kick 1

66

Kick 2

Bass

Drum 1

Synth Bass

Drum 2

Cuu cuu cuu

Kick 1

||

67

Kick 2

Bass

Drum 1

Synth Bass

Drum 2

Cuu cuu cuu

Kick 1

68

69

70

71

72

73

74

Kick 2

Bass

Drum 1

Synth Bass

Drum 2

Cuu cuu cuu

Kick 1

||

75

Kick 2

Bass

Drum 1

Synth Bass

Drum 2

Cuu cuu cuu

Kick 1

76

Kick 2

Bass

Drum 1

Synth Bass

Drum 2

Cuu cuu cuu

Kick 1

Woo weeee

Woo weeee 2

77

Kick 2

Bass

Drum 1

Synth Bass

Drum 2

Cuu cuu cuu

Kick 1

Woo weeee

Woo weeee 2

79

Kick 2

Bass

Drum 1

Synth Bass

Drum 2

Cuu cuu cuu

Kick 1

Woo weeee

Woo weeee 2

81

Kick 2

Bass

Drum 1

Synth Bass

Drum 2

Cuu cuu cuu

Kick 1

Woo weeee

Woo weeee 2

83

Kick 2

Bass

Drum 1

Synth Bass

Drum 2

Cuu cuu cuu

Kick 1

Woo weeee

Woo weeee 2

85

Kick 2

Bass

Drum 1

Synth Bass

Drum 2

Cuu cuu cuu

Kick 1

Woo weeee

Woo weeee 2

86

Kick 2

Bass

Drum 1

Synth Bass

Drum 2

Cuu cuu cuu

Kick 1

Woo weeee

Woo weeee 2

87

Kick 2

Bass

Drum 1

Synth Bass

Drum 2

Cuu cuu cuu

Kick 1

Woo weeee

Woo weeee 2

88

Kick 2

Bass

Drum 1

Synth Bass

Drum 2

Cuu cuu cuu

Kick 1

Woo weeee

Woo weeee 2

89

Kick 2

Bass

Drum 1

Synth Bass

Drum 2

Cuu cuu cuu

Kick 1

Woo weeee

Woo weeee 2

90

Kick 2

Bass

Drum 1

Synth Bass

Drum 2

Cuu cuu cuu

Kick 1

Woo weeee

Woo weeee 2

91

Kick 2

Bass

Drum 1

Synth Bass

Drum 2

Cuu cuu cuu

Kick 1

Woo weeee

Woo weeee 2

92

Kick 2

Bass

Drum 1

Synth Bass

Drum 2

Cuu cuu cuu

Kick 1

Wooo weeee

Wooo weeee 2

- **Kick 2**: Treble clef, featuring a rhythmic pattern of eighth notes and rests.
- **Bass**: Bass clef, featuring a melodic line with eighth notes and rests.
- **Synth Bass**: Treble clef, featuring a complex melodic line with many beamed notes.
- **Cuu cuu cuu**: Treble clef, featuring a simple melodic line with quarter notes.
- **Kick 1**: Treble clef, featuring a rhythmic pattern of eighth notes and rests.
- **Wooo weeee**: Treble clef, featuring a long, sustained melodic line.
- **Wooo weeee 2**: Treble clef, featuring a long, sustained melodic line similar to the previous track.

93

Kick 2

Bass

Drum 1

Synth Bass

Drum 2

Cuu cuu cuu

Kick 1

Woo weeee

Woo weeee 2

94

Kick 2

Bass

Drum 1

Synth Bass

Drum 2

Cuu cuu cuu

Kick 1

Woo weeee

Woo weeee 2

95

Kick 2

Bass

Drum 1

Synth Bass

Drum 2

Cuu cuu cuu

Kick 1

Woo weeee

Woo weeee 2

96

Kick 2

Bass

Drum 1

Synth Bass

Drum 2

Cuu cuu cuu

Kick 1

Woo weeee

Woo weeee 2

97

Kick 2

Bass

Drum 1

Synth Bass

Drum 2

Cuu cuu cuu

Kick 1

Woo weeee

Woo weeee 2

98

Kick 2

Bass

Drum 1

Synth Bass

Drum 2

Cuu cuu cuu

Kick 1

Wooo weeee

Wooo weeee 2

99

Kick 2

Bass

Drum 1

Synth Bass

Drum 2

Cuu cuu cuu

Kick 1

Woo weeee

Woo weeee 2

100

Voice

Kick 2

Bass

Drum 1

Synth Bass

Drum 2

Cuu cuu cuu

Kick 1

Woo weeee

Woo weeee 2

102

104

Voice

Kick 2

Bass

Drum 1

Synth Bass

Drum 2

Cuu cuu cuu

Kick 1

106

Kick 2

Bass

Drum 1

Synth Bass

Drum 2

Cuu cuu cuu

Kick 1

||

108

Kick 2

Bass

Drum 1

Synth Bass

Drum 2

Cuu cuu cuu

Kick 1

110

112

114

Kick 2

Bass

Drum 1

Synth Bass

Drum 2

Cuu cuu cuu

Kick 1

||

116

Kick 2

Bass

Drum 1

Synth Bass

Drum 2

Cuu cuu cuu

Kick 1

118

Kick 2

Bass

Drum 1

Synth Bass

Drum 2

Cuu cuu cuu

Kick 1

||

120

Kick 2

Bass

Drum 1

Synth Bass

Drum 2

Cuu cuu cuu

Kick 1

122

Kick 2

Bass

Drum 1

Synth Bass

Drum 2

Cuu cuu cuu

Kick 1

||

124

Kick 2

Bass

Drum 1

Synth Bass

Drum 2

Cuu cuu cuu

Kick 1

126

Kick 2

Bass

Drum 1

Synth Bass

Drum 2

Cuu cuu cuu

Kick 1

||

127

Kick 2

Bass

Drum 1

Synth Bass

Drum 2

Cuu cuu cuu

Kick 1

128

Kick 2

Bass

Drum 1

Synth Bass

Drum 2

Cuu cuu cuu

Kick 1

||

129

Kick 2

Bass

Drum 1

Synth Bass

Drum 2

Cuu cuu cuu

Kick 1

130

Kick 2

Bass

Drum 1

Synth Bass

Drum 2

Cuu cuu cuu

Kick 1

||

131

Kick 2

Bass

Drum 1

Synth Bass

Drum 2

Cuu cuu cuu

Kick 1

132

Kick 2

Bass

Drum 1

Synth Bass

Drum 2

Cuu cuu cuu

Kick 1

||

133

Kick 2

Bass

Drum 1

Synth Bass

Drum 2

Cuu cuu cuu

Kick 1

134

135

136

Kick 2

Bass

Drum 1

Synth Bass

Drum 2

Cuu cuu cuu

Kick 1

||

137

Kick 2

Bass

Drum 1

Synth Bass

Drum 2

Cuu cuu cuu

Kick 1

138

Kick 2

Bass

Drum 1

Synth Bass

Drum 2

Cuu cuu cuu

Kick 1

||

139

Kick 2

Bass

Drum 1

Synth Bass

Drum 2

Cuu cuu cuu

Kick 1

140

Kick 2

Bass

Drum 1

Synth Bass

Drum 2

Cuu cuu cuu

Kick 1

||

141

Kick 2

Drum 1

Synth Bass

Drum 2

Kick 1

||

143

Drum 1

Synth Bass

145

Drum 1

Synth Bass

147

Drum 1

Synth Bass

149

Drum 1

Synth Bass

151

Drum 1

Synth Bass

153

Drum 1

Synth Bass

155

Drum 1

Synth Bass

Drum 1

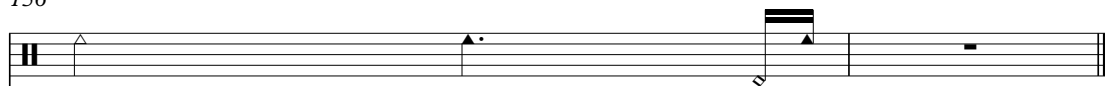

Synth Bass

Voice Kenji Tanaka - VirtuaKissKenjiTanaka

♩ = 180,000183 ♩ = 142,000076

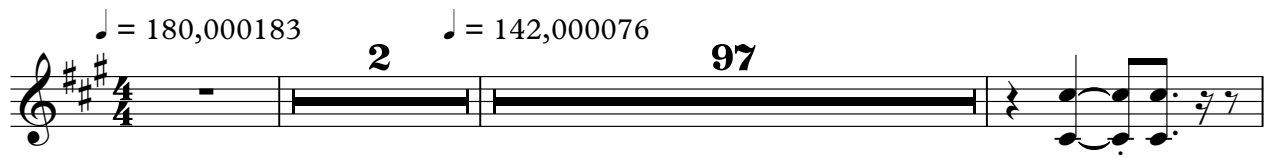

102

104

Kick 2 Kenji Tanaka - VirtuaKissKenjiTanaka

♩ = 180,000183 ♩ = 142,000076

2 9

14

17

20

23

26

29

32

35

38

V.S.

V.S.

101

104

107

110

113

116

119

122

125

128

131

134

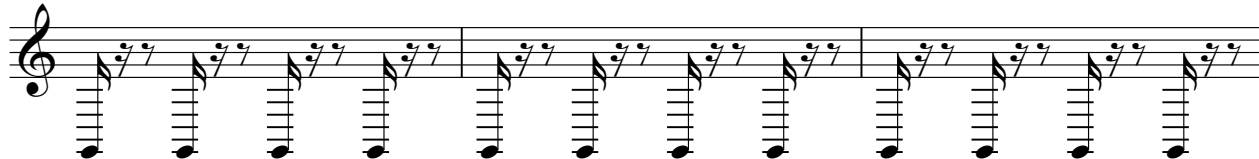

137

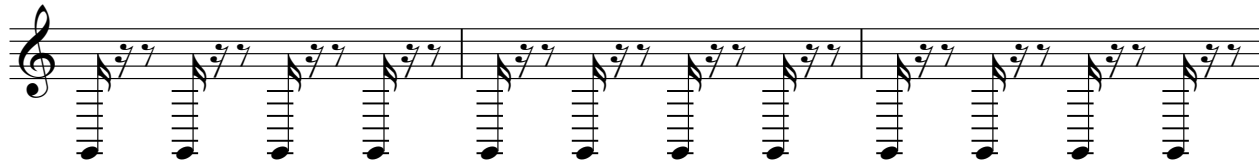

140

16

Bass Kenji Tanaka - VirtuaKissKenjiTanaka

♩ = 180,000183

♩ = 142,000076

2

9

14

16

18

20

22

24

26

28

30

V.S.

32

34

36

38

40

42

44

46

48

50

72

74

76

78

80

82

84

86

88

90

92

94

96

98

100

102

104

106

108

110

V.S.

132

134

136

138

140

Kenji Tanaka - VirtuaKissKenjiTanaka

Drum 1

♩ = 180,000183

♩ = 142,000076

2

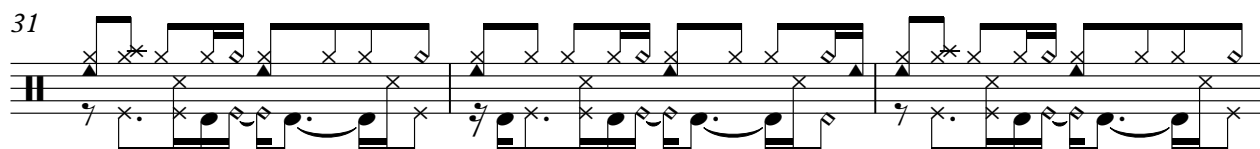
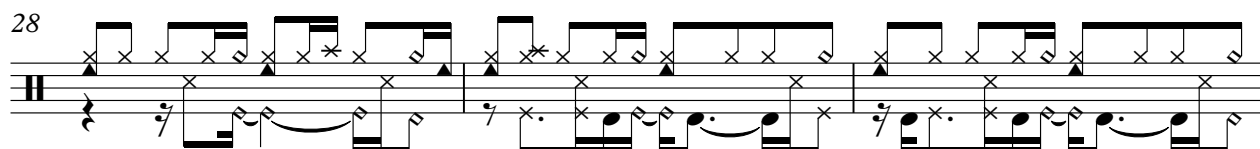
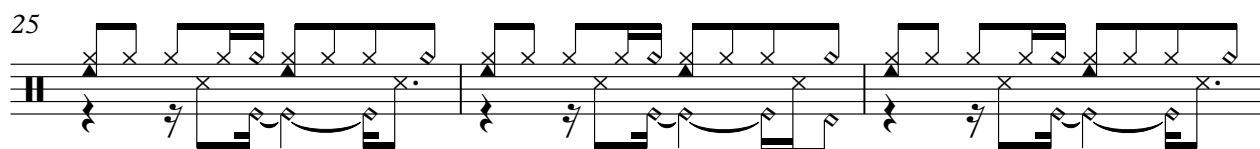
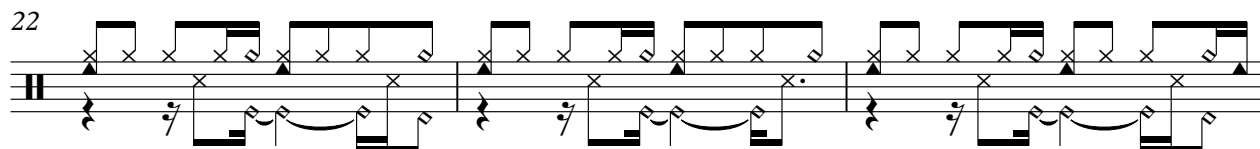
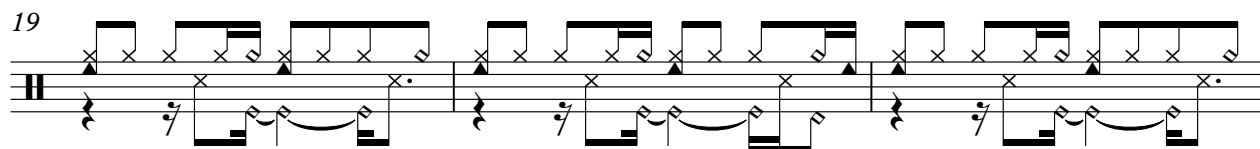
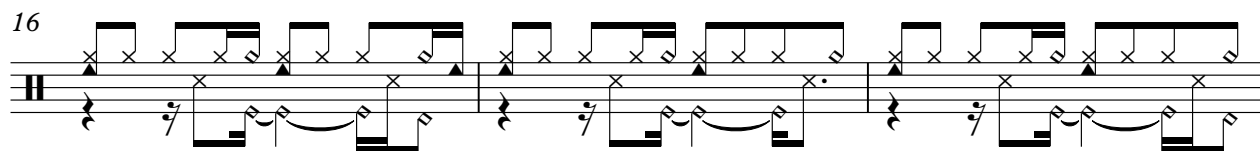
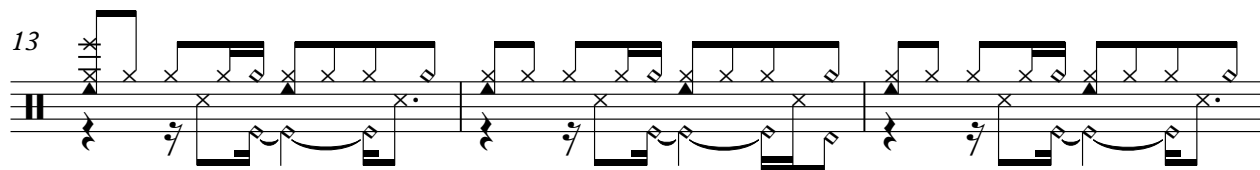
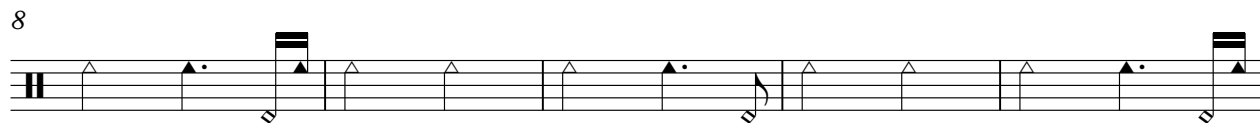

V.S.

37

40

43

46

49

52

55

58

61

66

71

75

79

83

87

91

94

97

100

103

V.S.

106

109

112

115

118

121

124

127

130

133

Drum 1

136

139

143

149

153

Kenji Tanaka - VirtuaKissKenjiTanaka
Synth Bass

♩ = 180,000183 ♩ = 142,000076

2

6

7

8

9

10

11

12

13

14

V.S.

Synth Bass

Synth Bass

Synth Bass

Synth Bass

6

Synth Bass

Synth Bass

8

Synth Bass

Synth Bass

Synth Bass

Synth Bass

11

V.S.

Synth Bass

Synth Bass

14

153

Synth Bass

154

155

156

Drum 2 Kenji Tanaka - VirtuaKissKenjiTanaka

♪ = 180,000183 ♪ = 142,000076

2 9

14

17

20

23

25

27

29

31

33

V.S.

55

57

59

61

63

65

67

69

71

73

V.S.

V.S.

130

132

134

136

138

140

Kenji Tanaka - VirtuaKissKenjiTanaka
Cuu cuu cuu

♩ = 180,000183 ♩ = 142,000076

61

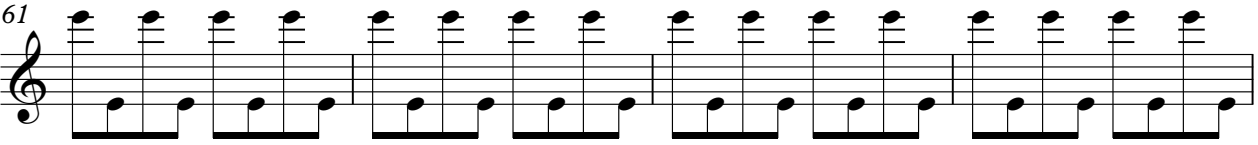

65

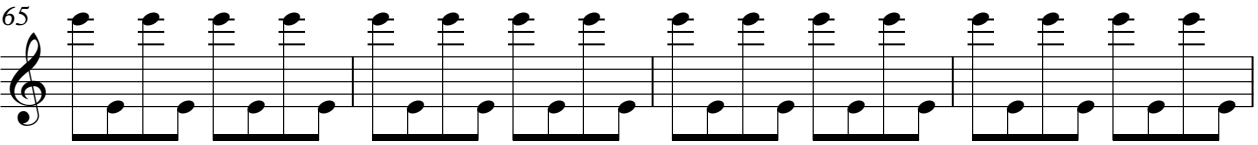

69

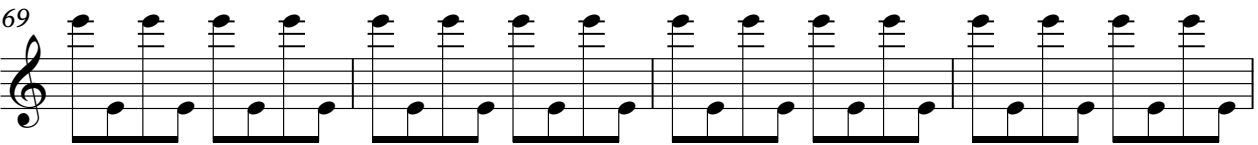

73

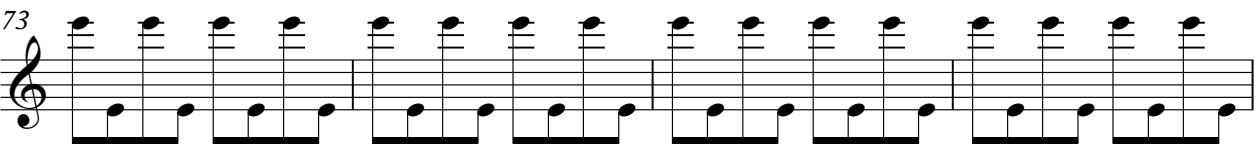

77

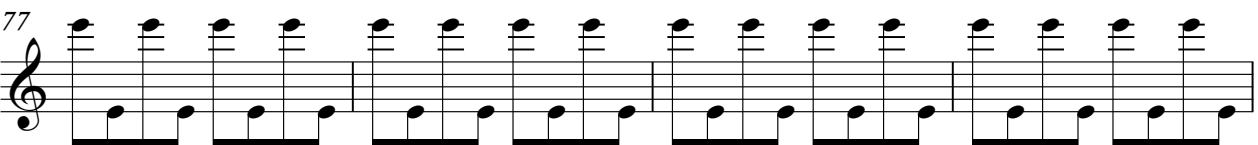

81

85

89

93

V.S.

Cuu cuu cuu

97

101

105

109

113

117

121

125

129

133

Cuu cuu cuu

3

137

140

Kick 1 Kenji Tanaka - VirtuaKissKenjiTanaka

♩ = 180,000183 ♩ = 142,000076

3 9

14

17

20

23

26

29

32

35

38

V.S.

V.S.

131

134

137

140

Kenji Tanaka - VirtuaKissKenjiTanaka

Wooo weeee

♪ = 180,000183 ♪ = 142,000076

2 **72**

78

84

90

96

100

57

Kenji Tanaka - VirtuaKissKenjiTanaka

Wooo weeee 2

$\text{♩} = 180,000183$ $\text{♩} = 142,000076$

2 **72**

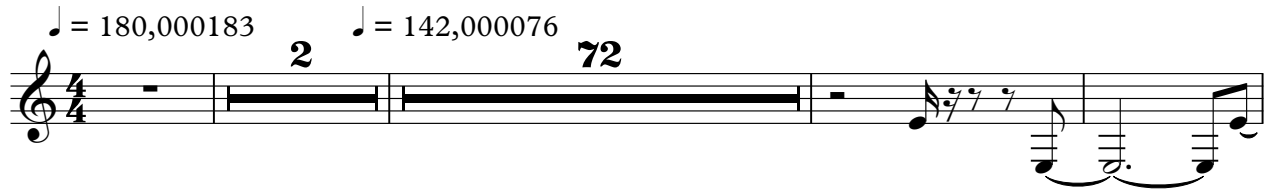

78

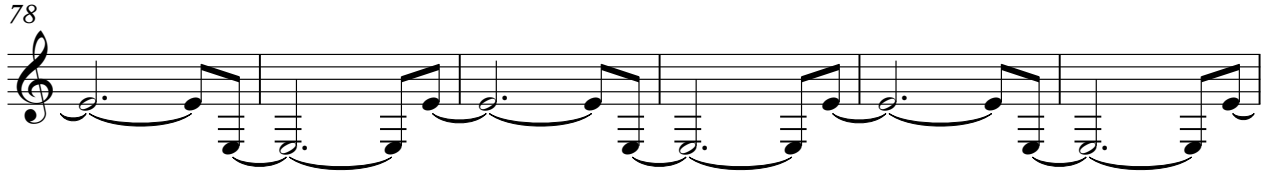

84

90

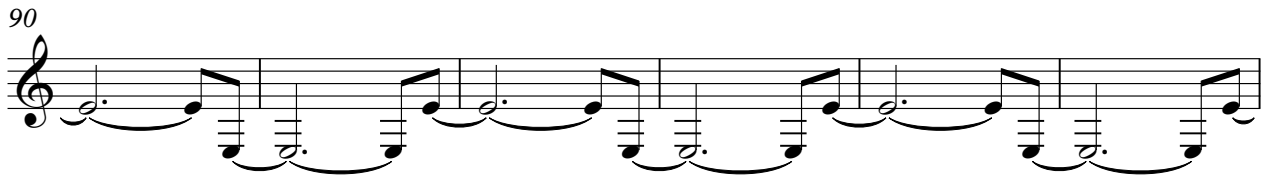

96

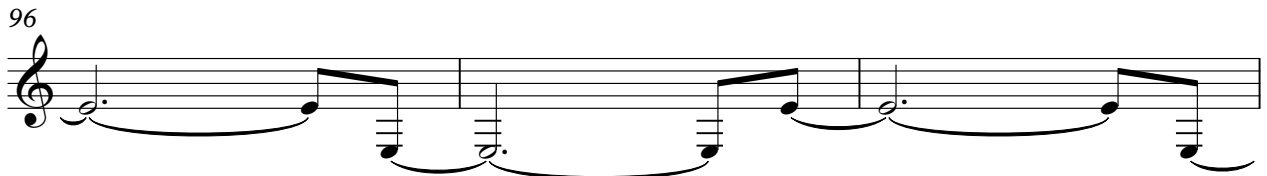

99

57

