

Kim Burgaard - Absence

0.0"	4.7"
1.1,00	2.5,00
Start of GS setup data	End of GS setup data

♩ = 136,000153

The tempo is marked as ♩ = 136,000153. A double bar line is present before measure 5. The copyright notice (C)1996 Kim Burgaard is located at the bottom of the score.

(C)1996 Kim Burgaard

19

Lead 7

Pad 7

21

Lead 7

Pad 7

24

Timp.

Lead 7

26

Timp.

Perc.

S. Bass

Syn. Drums

Lead 7

28

Timp.

Perc.

S. Bass

Syn. Drums

Lead 7

30

Timp.

Perc.

S. Bass

Syn. Drums

Lead 7

32

Timp.

Perc.

S. Bass

Syn. Drums

Lead 7

34

Timp.

Perc.

S. Bass

Syn. Drums

Lead 7

36

38

40

Timp.

Perc.

S. Bass

Syn. Drums

Lead 7

42

Timp.

Perc.

S. Bass

Syn. Drums

Lead 2

Lead 7

44

46

48

Timp.

Perc.

S. Bass

S. Bass

Syn. Drums

Orch. Hit

Lead 2

50

Timp.

Perc.

S. Bass

S. Bass

Syn. Drums

Orch. Hit

Lead 2

52

54

56

Timp.

Perc.

S. Bass

S. Bass

Syn. Drums

Orch. Hit

Lead 2

||

58

Timp.

Perc.

S. Bass

S. Bass

Syn. Drums

Orch. Hit

Lead 2

59

Timp.

Perc.

S. Bass

S. Bass

Syn. Drums

Orch. Hit

Lead 2

6

6

6

60

Timp.

Perc.

S. Bass

S. Bass

Syn. Drums

Orch. Hit

Lead 2

3

3

62

64

66

68

69

70

72

74

76

77

Timp.

Perc.

S. Bass

S. Bass

Syn. Drums

Orch. Hit

Lead 2

Lead 7

6

6

78

80

82

84

86

88

90

Timp.

Perc.

S. Bass

S. Bass

Syn. Drums

Orch. Hit

Lead 2

92

Timp.

Timp.

Perc.

S. Bass

S. Bass

Syn. Drums

Orch. Hit

Lead 2

94

96

98

99

Timp.

Timp.

Perc.

S. Bass

S. Bass

Syn. Drums

Orch. Hit

Lead 2

101

Timp.

Timp.

E. Gtr.

Lead 2

103

Timp.

Timp.

E. Gtr.

Lead 2

1 1 1 1 1 2 1

104

Timp.

Timp.

E. Gtr.

Lead 2

1 1 1 1 1 1 2 2 2

105

Timp.

Timp.

E. Gtr.

Lead 2

1 1 1 1 1 1 1 1

107

Timp.

Timp.

E. Gtr.

Lead 2

109

Timp.

Timp.

E. Gtr.

Lead 2

111

Timp.

Timp.

Perc.

E. Gtr.

Lead 2

112

Timp.

Timp.

Perc.

E. Gtr.
T
A
B

Lead 2

113

Timp.

Timp.

Perc.

E. Gtr.
T
A
B

Lead 2

115

Timp.

Timp.

Perc.

E. Gtr.

Lead 2

T
A
B

1 1 1 1 1 1 1 1 1 1 1 1 1 1 2

117

Timp.

Timp.

Perc.

E. Gtr.

S. Bass

Lead 2

T
A
B

1 1 1 1 1 1 1 4 1 1 1 1 1 1

119

Timp.

Timp.

Perc.

E. Gtr.
TAB

S. Bass

Syn. Drums

Lead 2

121

Timp.

Timp.

Perc.

E. Gtr.
TAB

Syn. Drums

123

124

126

128

130

131

132

134

136

138

139

Timp.

Timp.

Perc.

E. Gtr.

S. Bass

Syn. Drums

T
A
B

1 1 1 1 1 2 1

140

Timp.

Timp.

Perc.

E. Gtr.

S. Bass

Syn. Drums

T
A
B

1 1 1 1 1 1 2 2 2

141

Timp.

Timp.

Perc.

E. Gtr.

S. Bass

Syn. Drums

143

Timp.

Timp.

Perc.

E. Gtr.

S. Bass

Syn. Drums

145

147

148

Timp.

Timp.

Perc.

E. Gtr.
TAB
1 1 1 1 1 1

S. Bass

Syn. Drums

149

Timp.

Timp.

Perc.

E. Gtr.
TAB
1 1 1 1 1 1

S. Bass

Syn. Drums

151

Timp.

Timp.

Perc.

E. Gtr.
TAB

S. Bass

Syn. Drums

152

Timp.

Timp.

Perc.

E. Gtr.
TAB

S. Bass

Syn. Drums

154

Timp.

Timp.

Perc.

E. Gtr.

S. Bass

Syn. Drums

Lead 2

Key signature change: \flat

156

Timp.

Perc.

S. Bass

S. Bass

Syn. Drums

Orch. Hit

Lead 2

158

160

162

164

166

168

170

This block contains the musical score for measures 170 and 171. It features seven staves: Timp., Perc., S. Bass (two staves), Syn. Drums, Orch. Hit, and Lead 2. The Timp. staff has a continuous eighth-note pattern. The Perc. staff shows a sequence of hits with 'x' marks. The S. Bass staves have a rhythmic pattern of eighth notes with rests. The Syn. Drums, Orch. Hit, and Lead 2 staves use a shorthand notation with vertical lines and stems to represent complex rhythmic patterns.

171

This block contains the musical score for measures 171 and 172. It features seven staves: Timp., Perc., S. Bass (two staves), Syn. Drums, Orch. Hit, and Lead 2. The Timp. staff continues with eighth notes. The Perc. staff has hits with 'x' marks. The S. Bass staves show a rhythmic pattern, with the bottom staff ending in a sixteenth-note run marked with a '6'. The Syn. Drums, Orch. Hit, and Lead 2 staves continue with their shorthand notation, with the Orch. Hit staff ending in a sixteenth-note run also marked with a '6'.

172

174

176

Timp.

Timp.

Perc.

S. Bass

Syn. Drums

Lead 7

177

Timp.

Timp.

Perc.

S. Bass

Syn. Drums

Lead 7

178

180

182

184

185

Timp.

Timp.

Perc.

S. Bass

Syn. Drums

Lead 7

186

Timp.

Timp.

Perc.

S. Bass

Syn. Drums

Lead 7

188

189

190

Timp.

Timp.

Perc.

S. Bass

Syn. Drums

Lead 2

Lead 7

192

Timp.

Timp.

Lead 2

194

196

Timp.

Perc.

S. Bass

S. Bass

Syn. Drums

Orch. Hit

Lead 2

==

198

Timp.

Perc.

S. Bass

S. Bass

Syn. Drums

Orch. Hit

Lead 2

200

202

204

Timp.

Timp.

Perc.

S. Bass

S. Bass

Syn. Drums

Orch. Hit

Lead 2

206

208

210

211

213

215

Timp.

Timp.

Perc.

E. Gtr.
TAB
1 1 1 1 1 2 1

Syn. Drums

Lead 2

216

Timp.

Timp.

Perc.

E. Gtr.
TAB
1 1 1 1 1 1 2 2 2

Syn. Drums

Lead 2

217

219

221

Timp.

Timp.

E. Gtr.

Syn. Drums

Lead 2

223

Timp.

Timp.

E. Gtr.

Syn. Drums

Lead 2

224

Timp.

Timp.

E. Gtr.

Syn. Drums

Lead 2

225

Timp.

Timp.

E. Gtr.

Syn. Drums

Lead 2

227 69

Timp.

E. Gtr.

Syn. Drums

Lead 2

229

Timp.

E. Gtr.

S. Bass

Syn. Drums

Lead 2

231

Timp.

Timp.

E. Gtr.

S. Bass

Syn. Drums

Lead 2

231

232

233

Timp.

Timp.

E. Gtr.

Syn. Drums

233

234

235

Timp.

Timp.

E. Gtr.

235

236

236

Timp.

Timp.

E. Gtr.

Syn. Drums

1 1 1 1 1 1 1 1 1 1

238

Timp.

Timp.

E. Gtr.

1 1 1 1 1 1

240

Timp.

Timp.

E. Gtr.

1 1 1 1 1 1

242

Timp.

Timp.

E. Gtr.

1 1 1 1 1 1

243

244

246

248

250

Timpani Kim Burgaard - Absence

♩ = 136,000153

22

27

29

31

33

35

37

39

41

44

Timpani

46

48

50

52

54

56

58

60

62

64

66

68

70

72

74

76

78

80

82

84

Timpani

86

88

90

92

94

96

98

101

103

105

Timpani

107

109

111

113

115

117

119

121

123

125

Timpani

127

129

131

133

135

138

140

142

144

146

Timpani

148

150

152

155
b o
|||
|||

158

160

162

164

166

168

V.S.

Timpani

170

172

174

176

178

180

182

184

186

188

190

192

194

196

198

200

202

204

206

208

V.S.

210

213

215

217

219

221

223

225

227

229

Timpani

231

233

235

237

239

241

243

245

6

Timpani Kim Burgaard - Absence

♩ = 136,000153

90 5

100

102

104

105

107

109

111

112

113

(C)1996 Kim Burgaard

V.S.

2

115 *Impiani*

117

119

121

123

124

126

128

130

131

132 *Timpani*

134

136

138

140

141

143

145

147

148

V.S.

149 *Limpini*

151

153

This section of the score contains measures 149 through 153. It features a complex rhythmic pattern with frequent sixteenth-note runs and rests. The notation is written in bass clef with a key signature of one flat. Measure 149 includes a dynamic marking of *mf*. The word "Limpini" is written above the staff in measure 149. Measures 151 and 153 are also labeled with their respective measure numbers.

155 **17**

174

176

177

178

180

182

This section of the score contains measures 155 through 182. It begins with a measure rest of 17 measures, indicated by a large "17" above the staff. The music resumes in measure 155 with a triplet of eighth notes. The notation continues with complex rhythmic patterns, including sixteenth-note runs and rests. The word "Limpini" is written above the staff in measure 155. Measures 174, 176, 177, 178, 180, and 182 are labeled with their respective measure numbers. The score concludes with a final measure rest of 7 measures, indicated by a "7" below the staff.

184 **Timpani** 5

185

186

188

189

190

192

194

196 8 5

212

214

216

217

219

221

223

224

225

227

Timpani

229 *Fimpani*

231

233

235

236

238

240

242

243

244

V.S.

8

246

Impiani

This block contains the first system of musical notation, measures 246 through 250. It features a bass clef and a key signature of one flat. The music is written in a complex, multi-stemmed style with many beamed notes. A 'b' symbol is placed above the staff at the beginning of each measure. The word 'Impiani' is written above the staff in the second measure. The system concludes with a double bar line.

248

This block contains the second system of musical notation, measures 248 through 250. It features a bass clef and a key signature of one flat. The music is written in a complex, multi-stemmed style with many beamed notes. A 'b' symbol is placed above the staff at the beginning of each measure. The system concludes with a double bar line.

250

This block contains the third system of musical notation, measure 250. It features a bass clef and a key signature of one flat. The music is written in a complex, multi-stemmed style with many beamed notes. A '3' is written above the staff, indicating a triplet. The system concludes with a double bar line.

Percussion

Kim Burgaard - Absence

♩ = 136,000153

24

27

30

33

36

38

41

(C)1996 Kim Burgaard

Percussion

71

75

78

84

86

88

90

92

94

96

Percussion

98 11

111

115

119

123

127

131

135

139

143

147

151

155

158

161

164

166

168

171

173

176

180

183

187

190

196

198

200

202

204

Percussion

206

208

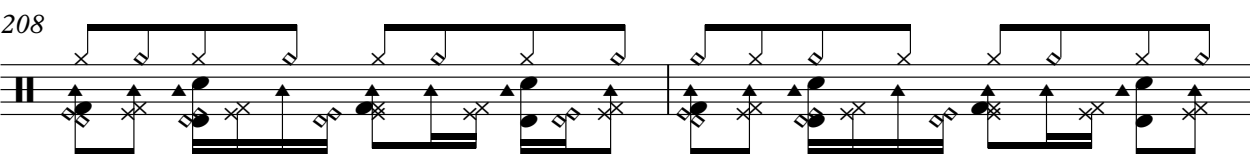

210

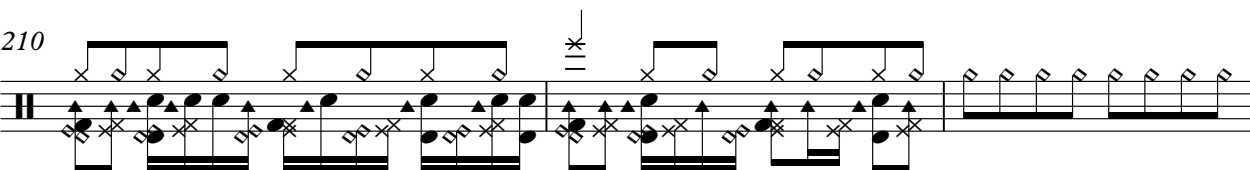

213

217

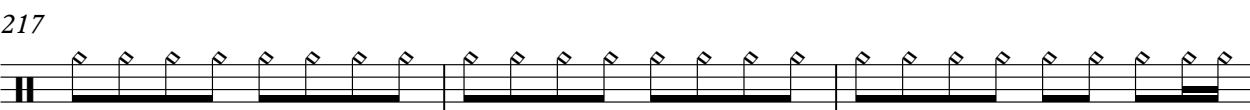

220

32

Kim Burgaard - Absence

7-string Electric Guitar

♩ = 136,000153

99

Tablature for measures 99-102. Measure 99 features a whole note chord on the 7-string guitar, indicated by a thick black bar across all strings. Measure 100 contains a sequence of eighth notes: 1 1 1 1 1 1 1 1. Measure 101 contains a sequence of eighth notes: 1 1 1 1 1 1 1 1. Measure 102 contains a sequence of eighth notes: 1 1 1 1 1 1 1 1.

Tablature for measures 103-105. Measure 103 contains a sequence of eighth notes: 1 1 1 1 1 1. Measure 104 contains a sequence of eighth notes: 1 1 1 1 2 1. Measure 105 contains a sequence of eighth notes: 1 1 1 1 1 2 2 2, with a '6' below the final '2'.

Tablature for measures 106-108. Measure 106 contains a sequence of eighth notes: 1 1 1 1 1 1. Measure 107 contains a sequence of eighth notes: 1 1 1 1 1 1 1. Measure 108 contains a sequence of eighth notes: 1 1 1 1 1 1.

Tablature for measures 109-111. Measure 109 contains a sequence of eighth notes: 1 1 1 1 2. Measure 110 contains a sequence of eighth notes: 1 1 1 1 1 1 1. Measure 111 contains a sequence of eighth notes: 1 1 1 1 1 1 1 2, with a '?' below the final '2'.

Tablature for measures 112-114. Measure 112 contains a sequence of eighth notes: 1 1 1 1 1 1 1. Measure 113 contains a sequence of eighth notes: 1 1 1 1 1 1. Measure 114 contains a sequence of eighth notes: 1 1 1 1 1 1 1.

Tablature for measures 115-117. Measure 115 contains a sequence of eighth notes: 1 1 1 1 1 1. Measure 116 contains a sequence of eighth notes: 1 1 1 1 1 1 1. Measure 117 contains a sequence of eighth notes: 1 1 1 1 1 2.

Tablature for measures 118-120. Measure 118 contains a sequence of eighth notes: 1 1 1 1 1 1 1. Measure 119 contains a sequence of eighth notes: 1 1 1 1 1 1, with a '4' below the first '1'. Measure 120 contains a sequence of eighth notes: 1 1 1 1 1.

Tablature for measures 121-123. Measure 121 contains a sequence of eighth notes: 1 1 1 1 1 1 1. Measure 122 contains a sequence of eighth notes: 1 1 1 1 1. Measure 123 contains a sequence of eighth notes: 1 1 1 1 2 1.

Tablature for measures 124-126. Measure 124 contains a sequence of eighth notes: 1 1 1 1 2 2 2, with a '6' below the final '2'. Measure 125 contains a sequence of eighth notes: 1 1 1 1 1 1. Measure 126 contains a sequence of eighth notes: 1 1 1 1 1 1 1.

Tablature for measures 127-129. Measure 127 contains a sequence of eighth notes: 1 1 1 1 1. Measure 128 contains a sequence of eighth notes: 1 1 1 1 2. Measure 129 contains a sequence of eighth notes: 1 1 1 1 1 1 1.

129

T
A
B

1 11 11 1 1 1 1 2 1 11 11 1 1 11 1 11 11 1 1

?

132

T
A
B

1 11 11 1 1 1 1 1 1 11 11 1 1 1 1 11 11 1 1 1 1

135

T
A
B

1 11 11 1 2 1 11 11 11 1 1 1 1 1 1 1 1 1 11 11 1 1 1 1

4

138

T
A
B

1 11 11 1 1 1 1 11 11 11 2 1 1 11 11 1 1 2 2 2 6

141

T
A
B

1 11 1 1 1 1 1 1 11 11 1 1 1 1 1 1 1 11 11 1 1 1 1

144

T
A
B

1 11 11 1 2 1 11 11 11 1 1 1 1 1 1 1 1 11 11 1 1 1 1 2 ?

147

T
A
B

1 11 11 1 1 1 1 1 1 11 11 11 1 1 1 1 11 11 11 1 1 1 1 1 1

150

T
A
B

1 1 11 1 1 1 1 11 11 11 1 1 1 1 1 1 1 11 11 11 1 2

153

T
A
B

1 11 11 1 1 1 1 1 1 1 11 11 11 1 1 1 1 11 11 11 1 1 1 1 1 1

4

58

213

T
A
B

1 11 11 1 1 1 1 1 1 1 11 11 11 1 1 1 1 11 11 11 2 1

216

T
A
B 1 1 1 1 1 2 2 2 | 1 1 1 1 1 | 1 1 1 1 1 1 1

219

219

T
A
B 1 1 1 1 1 | 1 1 1 1 1 2 | 1 1 1 1 1 1 1

222

222

T
A
B 1 1 1 1 1 1 2 | 1 1 1 1 1 1 1 | 1 1 1 1 1 1

225

225

T
A
B 1 1 1 1 1 1 1 | 1 1 1 1 1 | 1 1 1 1 1 1 1

228

228

T
A
B 1 1 1 1 1 2 | 1 1 1 1 1 1 1 | 1 1 1 1 1 1

231

231

T
A
B 1 1 1 1 | 1 1 1 1 1 1 1 | 1 1 1 1 1 1

234

234

T
A
B 1 1 1 1 2 1 | 1 1 1 1 1 2 2 2 | 1 1 1 1 1

237

237

T
A
B 1 1 1 1 1 1 1 | 1 1 1 1 1 | 14

Synth Bass

Kim Burgaard - Absence

24 $\text{♩} = 136,000153$

28

31

34

37

40

42

(C)1996 Kim Burgaard

44

47

50

53

56

59

62

65

68

71

74

77

83

86

89

92

95

98

156

159

162

165

168

171

174

177

180

183

186

189

195

198

201

204

207

210

Synth Bass Kim Burgaard - Absence

♩ = 136,000153

34 5

44

47

50 6

52

55

58 6

60

63

66

(C)1996 Kim Burgaard

V.S.

Synth Bass

69

3
6

70

72

74

77

6

79

82

85

88

90

6

92

95

98

118

139

141

143

145

147

149

151

153

155

158

161

163

165

168

171

194

197

200

202

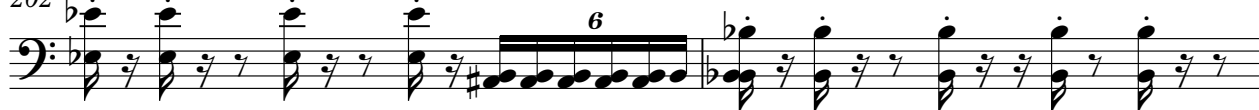

204

207

210

212

Synth Drums

Kim Burgaard - Absence

♩ = 136,000153

24

27

30

33

35

37

39

41

(C)1996 Kim Burgaard

Synth Drums

V.S.

137

140

143

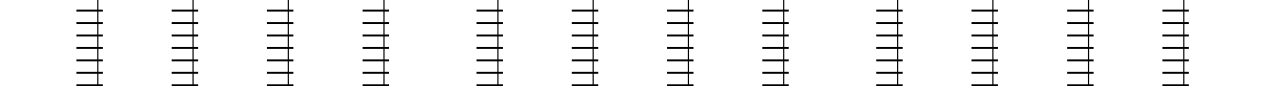

145

147

149

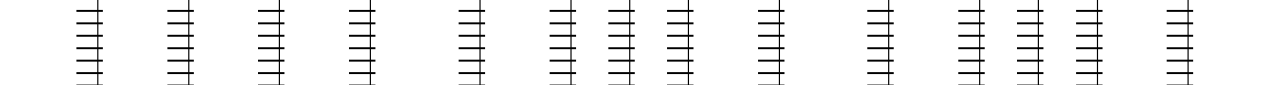

151

153

V.S.

231

234

Orchestra Hit

Kim Burgaard - Absence

♩ = 136,000153

34 5

44

46

48

50

52

54

56

58

60

(C) 1996 Kim Burgaard

V.S.

62

64

66

68

69

70

72

74

76

78

V.S.

100 **56**

158

160

162

164

166

168

170

172

195

21

197

199

201

6

203

205

207

209

6

211

41

Lead 2 (Sawtooth) Kim Burgard - Absence

♩ = 136,000153

40

© 1996 Kim Burgard

Lead 2 (Sawtooth)

Lead 2 (Sawtooth) 3

85

87

89

91

93

95

97

99

102

111

V.S.

Lead 2 (Sawtooth)

193

196

198

200

202

204

206

208

210

212

V.S.

6

Lead 2 (Sawtooth)

218

226

Lead 7 (Fifths) Kim Burgaard - Absence

♩ = 136,000153

5

7

9

11

13

15

17

19

21

(C)1996 Kim Burgaard

V.S.

Lead 7 (Fifths)

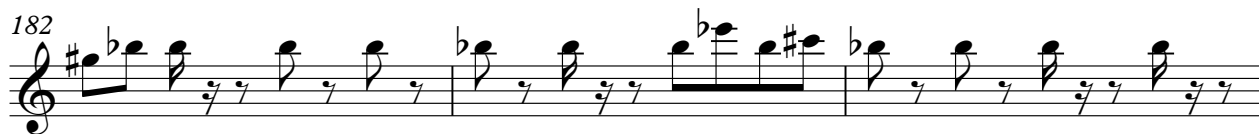
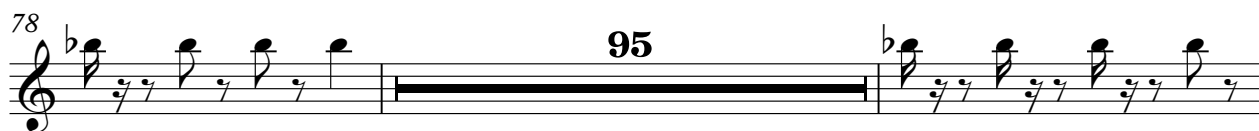
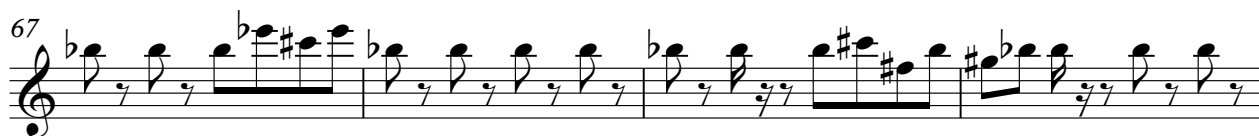

4

Lead 7 (Fifths)

190

62

♩ = 136,000153

8

14

19

23

229
