

Kim Burgaard - Rftt kimburgaard

0.0"	4.7"
1.1.00	2.5.00
Start of GS setup data	End of GS setup data

♩ = 153,000336

10

Shak.

Timp.

Perc.

S. Bass

Syn. Drums

14

Shak.

Timp.

Perc.

S. Bass

Syn. Drums

18

Shak.

Timp.

Perc.

S. Bass

Syn. Drums

23

Shak.

Timp.

Perc.

S. Bass

Syn. Drums

26

Shak.

Timp.

Timp.

Perc.

S. Bass

S. Bass

Syn. Drums

29

Timp.

Timp.

Perc.

S. Bass

S. Bass

Syn. Drums

32

Timp.

Timp.

Perc.

S. Bass

S. Bass

Syn. Drums

35

Timp.

Timp.

Perc.

S. Bass

S. Bass

Syn. Drums

38

Timp.

Timp.

Perc.

S. Bass

S. Bass

Syn. Drums

41

Timp.

Timp.

Perc.

S. Bass

S. Bass

Syn. Drums

==

44

Timp.

Timp.

Perc.

S. Bass

S. Bass

Syn. Drums

==

47

Timp.

Timp.

Perc.

S. Bass

S. Bass

Syn. Drums

50

52

55

58

61

Timp.

Timp.

Perc.

S. Bass

S. Bass

Syn. Drums

FX 4

64

Timp.

Timp.

Perc.

S. Bass

S. Bass

Syn. Drums

FX 4

67

70

73

75

78

Timp.

Timp.

Perc.

E. Gtr.

S. Bass

S. Bass

Syn. Drums

FX 4

81

Timp.

Timp.

Perc.

E. Gtr.

S. Bass

S. Bass

Syn. Drums

FX 4

84

87

90

93

96

98

100

103

106

109

112

Timp.

Timp.

Perc.

E. Gtr.

S. Bass

S. Bass

Syn. Drums

Pad 7

FX 4

115

Timp.

Timp.

Perc.

E. Gtr.

S. Bass

S. Bass

Syn. Drums

Pad 7

FX 4

118

Timp.

Timp.

Perc.

E. Gtr.

S. Bass

S. Bass

Syn. Drums

Pad 7

FX 4

121

Timp.

Timp.

Perc.

E. Gtr.

S. Bass

S. Bass

Syn. Drums

Pad 7

FX 4

123

126

129

132

135

138

141

144

Timp.

Timp.

Perc.

E. Gtr.

S. Bass

S. Bass

Syn. Drums

Lead 2

Pad 7

FX 4

147

149

152

Timp.

Timp.

Perc.

S. Bass

S. Bass

Syn. Drums

Lead 2

155

Timp.

Timp.

Perc.

S. Bass

S. Bass

Syn. Drums

Lead 2

158

Timp.

Timp.

Perc.

S. Bass

S. Bass

Syn. Drums

Lead 2

161

Timp.

Timp.

Perc.

S. Bass

S. Bass

Syn. Drums

Lead 2

164

167

170 31

Timp.

Timp.

Perc.

S. Bass

S. Bass

Syn. Drums

Lead 2

172

Timp.

Timp.

Perc.

S. Bass

Syn. Drums

Orch. Hit

Lead 2

175

178

181

Timp.

Timp.

Perc.

S. Bass

Syn. Drums

Orch. Hit

Lead 2

6

184

Timp.

Timp.

Perc.

S. Bass

Syn. Drums

Orch. Hit

188

Timp.

Timp.

Perc.

S. Bass

Syn. Drums

Orch. Hit

192

Timp.

Perc.

S. Bass

Syn. Drums

Orch. Hit

195

Timp.

Perc.

S. Bass

Syn. Drums

Orch. Hit

197

Timp.

Perc.

E. Gtr.

S. Bass

Syn. Drums

Lead 2

200

203

205

Timp.

Timp.

Perc.

E. Gtr.

S. Bass

S. Bass

Syn. Drums

Lead 2

208

Timp.

Timp.

Perc.

E. Gtr.

S. Bass

S. Bass

Syn. Drums

Lead 2

211

214

216

218

220

Timp.

Timp.

Perc.

E. Gtr.

S. Bass

S. Bass

Syn. Drums

Lead 2

223

Timp.

Timp.

Perc.

E. Gtr.

S. Bass

S. Bass

Syn. Drums

Lead 2

226

228

230

Timp.

Timp.

Perc.

M. Box

E. Gtr.

S. Bass

S. Bass

Syn. Drums

Lead 2

233

Timp.

Timp.

Perc.

M. Box

E. Gtr.

S. Bass

S. Bass

Syn. Drums

Lead 2

236

Timp.

Timp.

Perc.

M. Box

S. Bass

S. Bass

Syn. Drums

Lead 2

239

Timp.

Timp.

Perc.

M. Box

S. Bass

S. Bass

Syn. Drums

Lead 2

241

243

245

Timp.

Timp.

Perc.

M. Box

S. Bass

S. Bass

Syn. Drums

Lead 2

3

248

Timp.

Timp.

Perc.

M. Box

S. Bass

S. Bass

Syn. Drums

Lead 2

251

253

256

256

Timp.

Perc.

S. Bass

Syn. Drums

Orch. Hit

Lead 2

259

259

Timp.

Perc.

S. Bass

Syn. Drums

Orch. Hit

Lead 2

262

262

Timp.

Perc.

S. Bass

Syn. Drums

Orch. Hit

Lead 2

265

265

Timp.

Perc.

S. Bass

Syn. Drums

Orch. Hit

Lead 2

==

268

268

Timp.

Perc.

S. Bass

Syn. Drums

Orch. Hit

Lead 2

==

271

271

Timp.

Perc.

S. Bass

Syn. Drums

Orch. Hit

Lead 2

274

276

278

Timp.

Timp.

Perc.

S. Bass

Syn. Drums

Orch. Hit

Lead 2

Pad 7

281

Timp.

Timp.

Perc.

S. Bass

Syn. Drums

Orch. Hit

Lead 2

Pad 7

284

287

290

Timp.

Timp.

Perc.

S. Bass

Syn. Drums

Orch. Hit

Lead 2

Pad 7

293

Timp.

Timp.

Perc.

S. Bass

Syn. Drums

Orch. Hit

Lead 2

Pad 7

296

Timp.
Timp.
Perc.
S. Bass
Syn. Drums
Orch. Hit
Lead 2
Pad 7

299

Timp.
Timp.
Perc.
S. Bass
Syn. Drums
Orch. Hit
Lead 2
Pad 7

302

305

308

Timp.

Timp.

Perc.

S. Bass

Syn. Drums

Orch. Hit

Lead 2

Pad 7

FX 4

311

Timp.

Timp.

Perc.

S. Bass

Syn. Drums

Orch. Hit

Lead 2

Pad 7

FX 4

314

317

320

323

326

Timp.

Timp.

Perc.

S. Bass

S. Bass

Syn. Drums

Orch. Hit

Lead 2

Pad 7

FX 4

329

Perc.

S. Bass

Syn. Drums

332

Perc.

S. Bass

S. Bass

Syn. Drums

336

Perc.

S. Bass

S. Bass

Syn. Drums

339

Timp.

Perc.

S. Bass

S. Bass

Syn. Drums

342

Timp.

Perc.

S. Bass

S. Bass

Syn. Drums

345

348

351

359

362

365

367

370

372

375

378

380

383

386

Timp.

Timp.

Perc.

S. Bass

S. Bass

Syn. Drums

Lead 2

389

Timp.

Timp.

Perc.

S. Bass

S. Bass

Syn. Drums

Lead 2

391

394

396

399

402

404

407

Timp.

Timp.

Perc.

S. Bass

S. Bass

Syn. Drums

Lead 2

Pad 7

410

Timp.

Timp.

Perc.

S. Bass

S. Bass

Syn. Drums

Lead 2

Pad 7

412

Timp.

Timp.

Perc.

S. Bass

S. Bass

Syn. Drums

Lead 2

Pad 7

415

Timp.

Timp.

Perc.

S. Bass

S. Bass

Syn. Drums

Lead 2

Pad 7

418

Timp.

Timp.

Perc.

S. Bass

S. Bass

Syn. Drums

Lead 2

Pad 7

421

Timp.

Timp.

Perc.

S. Bass

S. Bass

Syn. Drums

Lead 2

Pad 7

423

426

428

Timp.

Timp.

Perc.

S. Bass

S. Bass

Syn. Drums

Lead 2

Pad 7

431

Timp.

Timp.

Perc.

S. Bass

S. Bass

Syn. Drums

Lead 2

Pad 7

438

Timp.

Timp.

Perc.

S. Bass

S. Bass

Syn. Drums

Lead 2

Pad 7

6

3

Shakuhachi

Kim Burgaard - Rftt kimburgaard

♩ = 153,000336

10

19

27

(C)1996 Kim Burgaard

Timpani

Kim Burgaard - Rftt kimburgaard

♩ = 153,000336

5

8

11

14

17

21

24

27

30

(C)1996 Kim Burgaard

V.S.

33

36

39

42

45

48

51

54

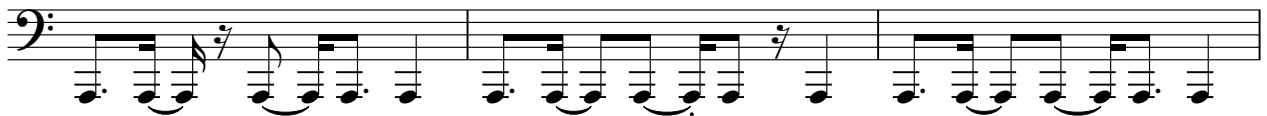

57

60

Timpani

63

66

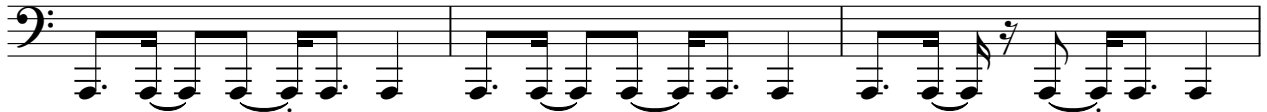

69

72

75

78

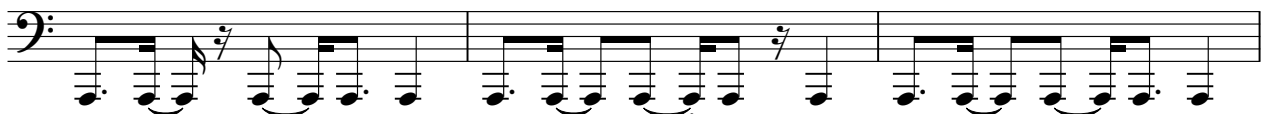

81

84

87

90

V.S.

93

96

99

102

105

108

111

114

117

120

124

127

130

133

136

139

142

145

148

150

V.S.

153

156

158

161

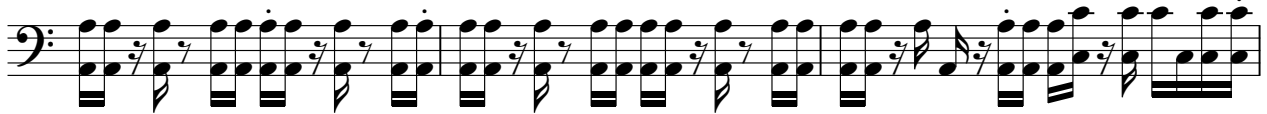

164

167

170

172

174

177

180

182

185

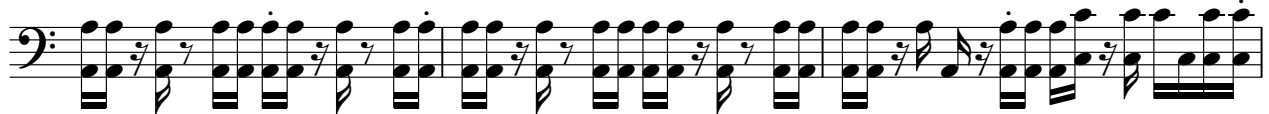

188

191

194

205

207

209

211

V.S.

213

215

217

219

221

223

225

227

229

231

233

235

237

239

241

243

245

247

249

251

V.S.

253

255

257

259

261

263

265

267

269

271

273

275

277

279

281

283

285

287

289

291

V.S.

293

295

297

299

303

307

312

316

320

324

Timpani

399

402

405

408

411

414

417

420

423

426

Timpani

429

432

435

438

Timpani

Kim Burgaard - Rftt kimburgaard

♩ = 153,000336

25

29

32

35

38

41

45

48

51

54

(C)1996 Kim Burgaard

V.S.

57

60

63

66

69

72

75

78

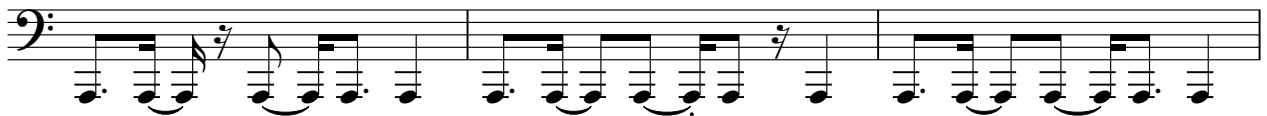

81

84

Timpani

87

90

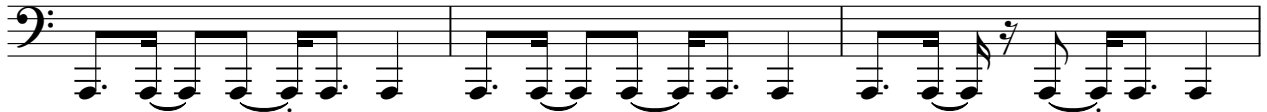

93

96

99

102

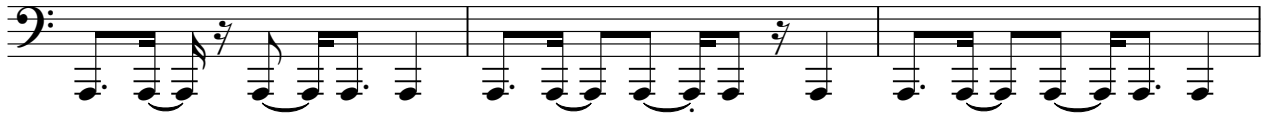

105

108

111

114

V.S.

Timpani

117

120

124

126

128

130

132

134

136

138

140 Timpani 5

142

144

146

148

150

152

154

156

158

V.S.

6
160
Timpani

162

164

166

168

170

172

174

177

180

182

184

186

189

192

195

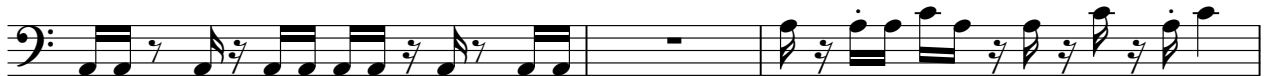

198

200

202

205

V.S.

Timpani

207

209

211

213

215

217

218

219

221

224

Timpani

226

228

231

233

235

237

239

241

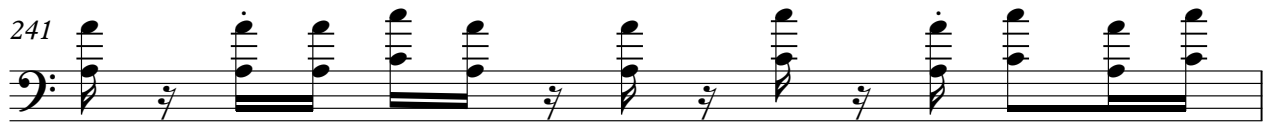

242

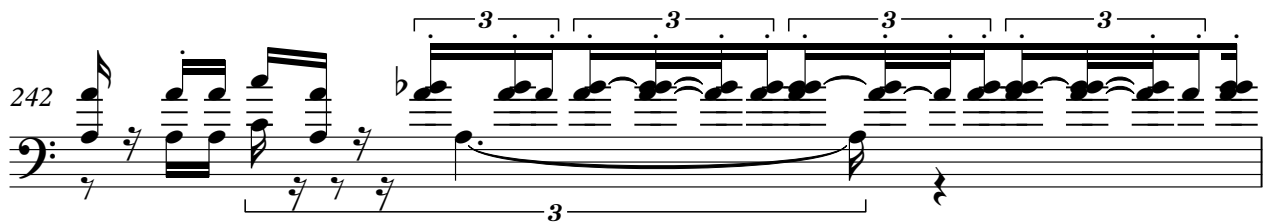

243

Timpani

245

248

250

252

24

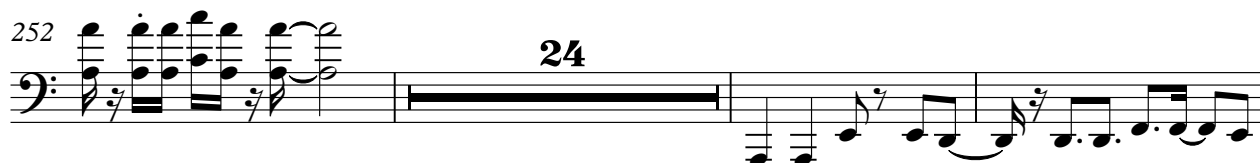

279

284

288

292

296

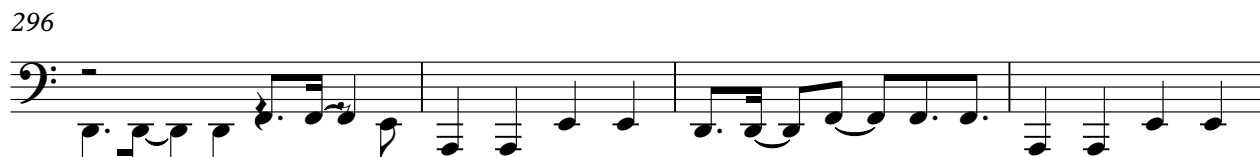

300

2

306

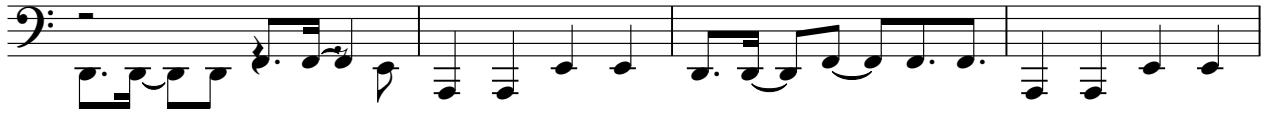

310

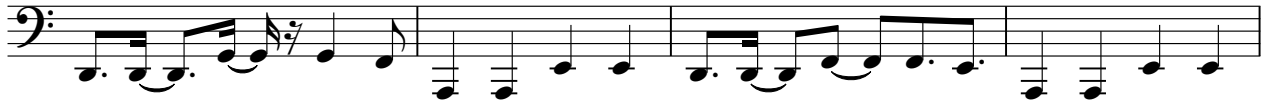

314

318

322

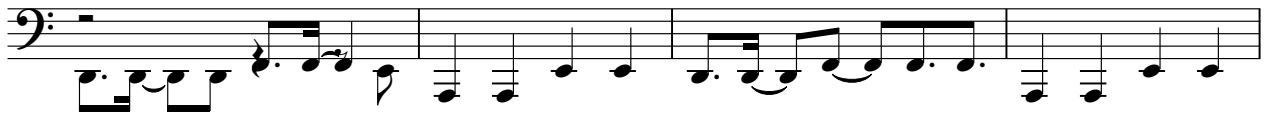

326

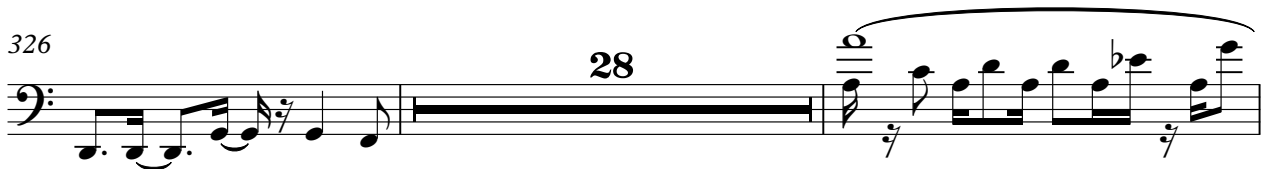

356

359

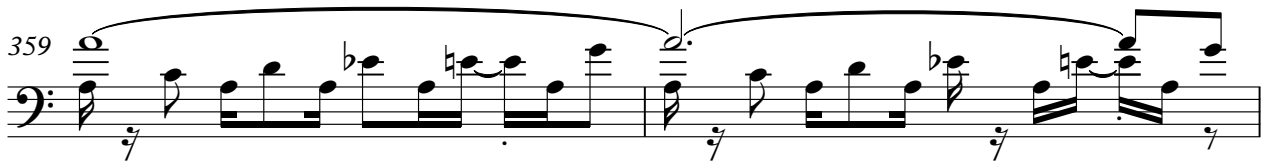

361

363

V.S.

12

365

367

369

371

373

375

377

380

383

386

Timpani

Timpani

433

Timpani

15

436

439

Percussion

Kim Burgaard - Rftt kimburaard

♩ = 153,000336

(C)1996 Kim Burgaard

V.S.

Percussion

67

70

73

75

78

81

84

87

90

93

V.S.

Percussion

96

98

100

103

106

109

112

115

118

121

Percussion

123

125

128

131

134

137

140

143

146

148

152

156

160

163

166

169

171

173

175

178

180

183

185

188

191

194

196

198

201

203

V.S.

Percussion

204

206

208

210

212

214

216

218

220

222

224

226

228

230

232

234

236

238

240

242

V.S.

Percussion

244

246

248

250

252

254

258

262

266

270

274

277

280

283

286

289

293

296

299

301

V.S.

305

308

311

314

317

321

324

326

328

332

336

339

342

345

348

351

353

354

356

358

V.S.

360

362

364

366

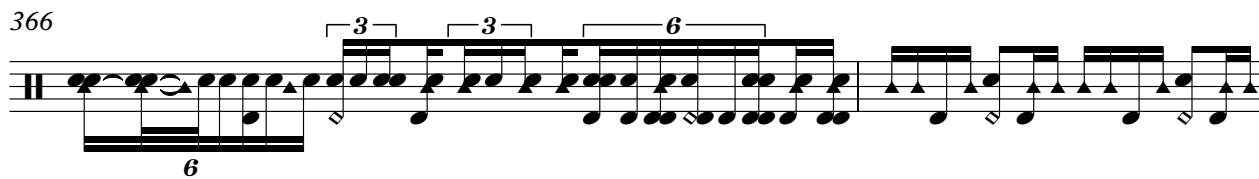

368

370

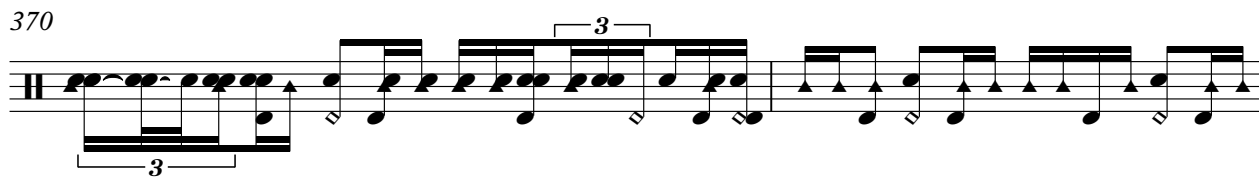

372

374

376

378

380

382

384

386

388

390

392

394

396

398

V.S.

400

402

404

407

409

410

412

414

416

418

420

422

424

426

428

430

432

434

436

438

♩ = 153,000336

227

230

233

236

239

242

245

248

251

253

192

Kim Burgaard - Rftt kimburgaard

7-string Electric Guitar

♩ = 153,000336

73

77

80

83

86

89

92

95

98

101

104

	0	0	0	0	0	0	0	0	1	1	1	1	1	1
T	2	2	2	2	2	2	2	2	3	3	3	3	3	3
A														
B														

107

	1	0	0	0	0	0	0	0	0	0
T	2	2	2	2	2	2	2	2	2	
A										
B										

110

	0		3	3	5	5	0	0	0	0	0	0
T	2	2	1	1	3	3	2	2	2	2	2	2
A												
B												

113

	0	0	0	0	1	1	1	1	0	0	0
T	2	2	2	2	2	3	3	3	2	2	2
A											
B											

116

	0	0	0	0	0	0	0	3	3	5	5	
T	2	2	2	2	2	2	2	2	1	1	3	3
A												
B												

119

	0	0	0	0	0	0	0	0	0
T	2	2	2	2	2	2	2	2	2
A									
B									

122

	0	1	1	1	0	0	0	0	0	0	
T	2	2	3	3	3	2	2	2	2	2	2
A											
B											

126

	0	0	0	0	1	1	1	0	0	0	
T	2	2	2	2	2	3	3	3	2	2	2
A											
B											

129

	0	0	0	0	0	0	0	1	1	1	1	1	1
T	2	2	2	2	2	2	2	2	3	3	3	3	3
A													
B													

132

	1	0	0	0	0	0	0	0	0	0
T	2	2	2	2	2	2	2	2	2	
A										
B										

0 3 3 5 5 | 0 0 0 | 0 0 0

2 2 1 1 3 3 | 2 2 2 | 2 2 2

T
A
B

138

0 0 0 | 0 1 1 1 | 1 0 0 0

2 2 2 | 2 2 3 3 3 3 | 2 2 2

T
A
B

141

0 0 0 0 | 0 0 0 0 | 0 1 3 3 5 5

2 2 2 | 2 2 2 | 2 2 1 1 3 3

T
A
B

144

0 0 0 | 0 0 0 | 0 0 0

2 2 2 | 2 2 2 | 2 2 2

T
A
B

147

0 1 1 1 | **49** | | |

2 2 3 3 3 3 |  | | |

T
A
B

0 0 0

200

T
A
B

0 0 0 0 0 0 0 0 0

209

T
A
B

0 0 0 0 0 0 0 0 0

218

T
A
B

0 0 0 0 0 0 0 0 0

227

T
A
B

0 0

232

212

T
A
B

Synth Bass

Kim Burgaard - Rftt kimbargaard

♩ = 153,000336

25

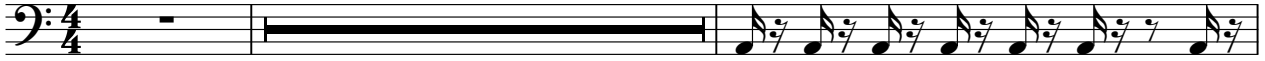

28

30

32

34

36

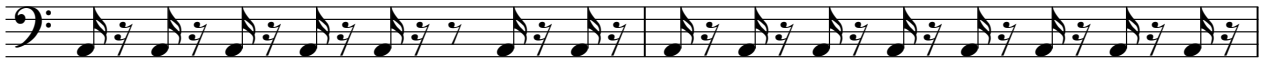

38

40

42

44

46

48

50

52

54

56

58

60

62

64

66

68

70

72

74

76

78

80

82

84

V.S.

86

88

90

92

94

96

98

100

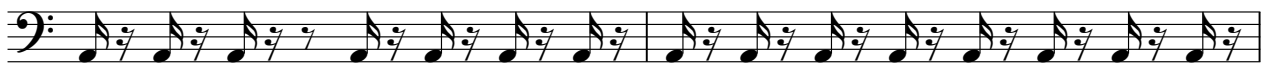

102

104

106

108

110

112

114

116

118

120

122

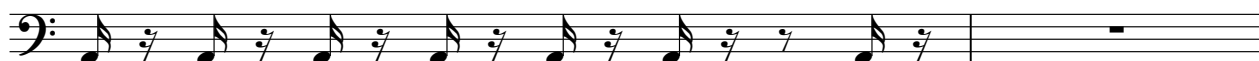

124

126

128

130

132

134

136

138

140

142

144

146

148

150

153

156

159

162

165

168

V.S.

171

173

175

178

181

184

187

190

193

196

9

207

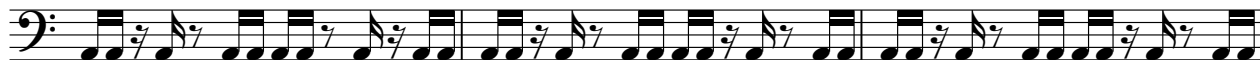

210

213

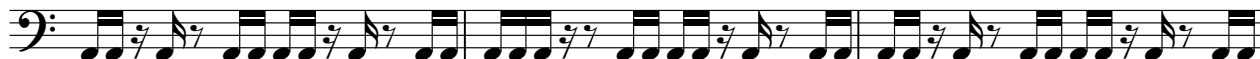

216

219

222

225

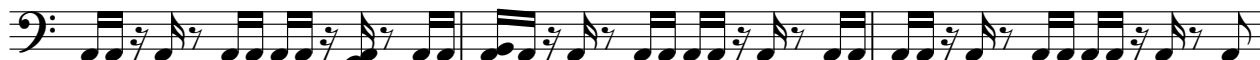

228

230

232

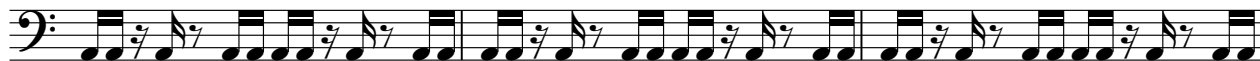

V.S.

235

238

241

244

247

250

253

255

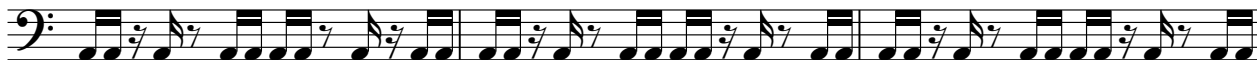

258

261

264

267

270

273

276

278

280

283

286

289

V.S.

292

295

298

301

305

308

311

314

317

320

323

326

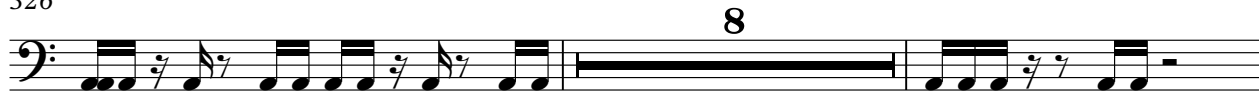

336

339

342

345

348

351

354

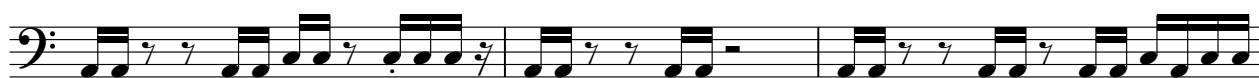

357

V.S.

360

363

366

369

372

375

378

381

384

387

420

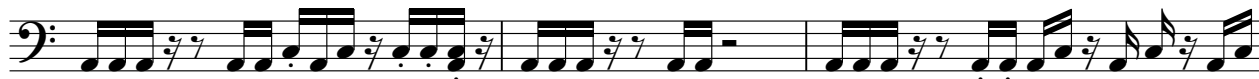

423

426

429

432

435

438

Synth Bass

Kim Burgaard - Rftt kimburgaard

♩ = 153,000336

10

19

27

29

31

33

35

37

39

(C)1996 Kim Burgaard

V.S.

2

Synth Bass

41

44

47

50

53

55

57

59

61

63

Synth Bass

65

68

71

74

77

79

81

83

85

87

V.S.

4

Synth Bass

89

92

95

98

101

103

105

107

109

111

Synth Bass

113

116

119

122

125

127

129

131

133

135

V.S.

6

Synth Bass

137

140

143

146

149

151

153

155

157

159

Synth Bass

161

164

167

170

197

199

201

203

206

208

Synth Bass

211

213

215

217

218

219

221

224

226

228

Synth Bass

231

233

235

237

239

241

242

243

245

248

10
250

Synth Bass

252

74

328

330

332

334

336

338

341

344

346

348

351

354

357

360

362

365

368

370

V.S.

398

400

403

406

409

412

415

417

419

422

V.S.

424

426

428

431

434

437

Synth Drums

Kim Burgaard - Rftt kimburgaard

♩ = 153,000336

(C)1996 Kim Burgaard

V.S.

V.S.

The notation is dense, with many notes beamed together to create a fast, rhythmic texture. The overall style is characteristic of a high-tempo electronic music track.

V.S.

V.S.

Synth Drums

426

432

435

♩ = 153,000336

170

177

186

195

57

255

260

264

268

272

276

(C)1996 Kim Burgaard

V.S.

322

325

Lead 2 (Sawtooth)

Kim Burgaard - Rftt kimbargaard

122 $\text{♩} = 153,000336$

125

127

129

131

133

135

137

139

141

(C)1996 Kim Burgaard

V.S.

Lead 2 (Sawtooth)

Lead 2 (Sawtooth)

V.S.

183 **13**

197

199

201

203

205

207

209

211

213

V.S.

Lead 2 (Sawtooth)

Lead 2 (Sawtooth)

V.S.

Lead 2 (Sawtooth)

Lead 2 (Sawtooth)

V.S.

V.S.

V.S.

436

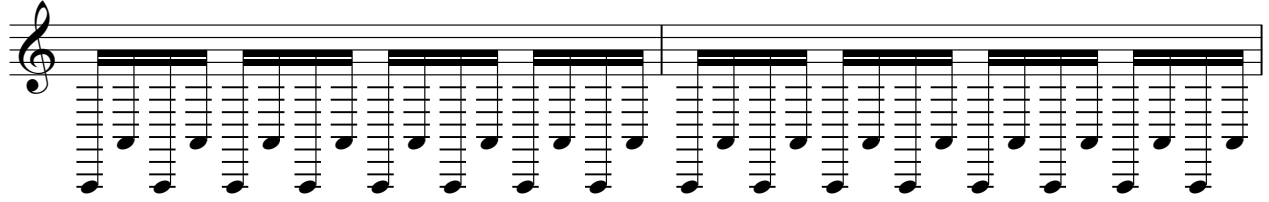

438

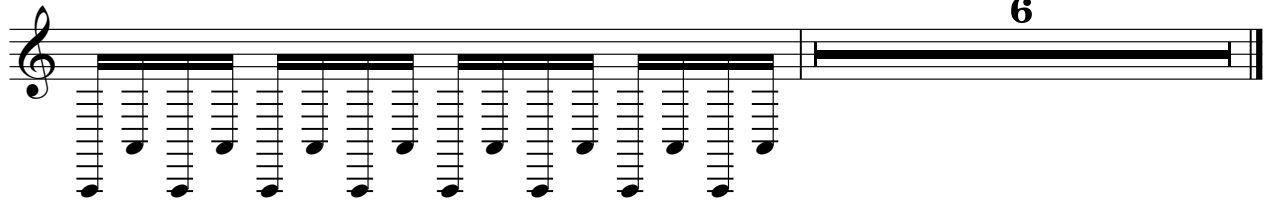

♩ = 153,000336

97

104

113

122

130

139

147

129

281

290

297

2

2

Pad 7 (Halo)

303

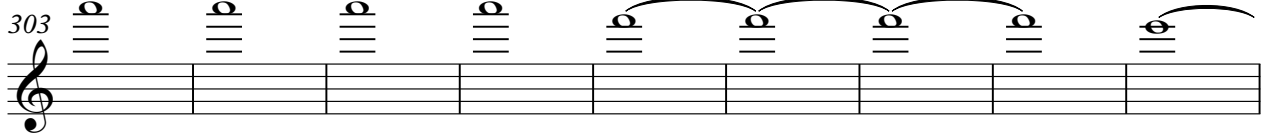

312

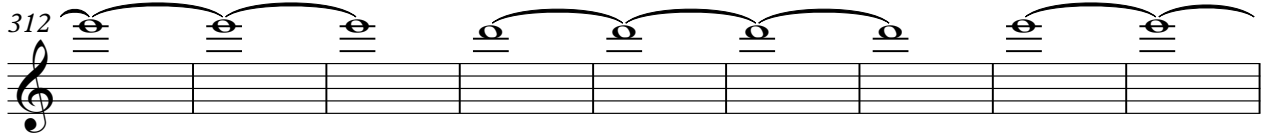

321

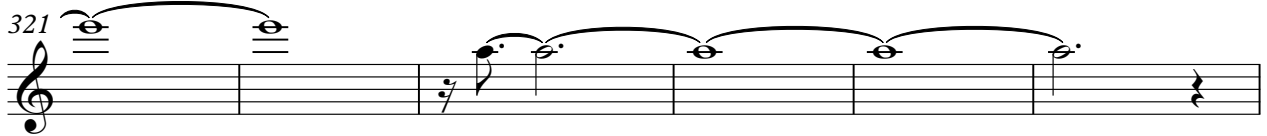

327

72

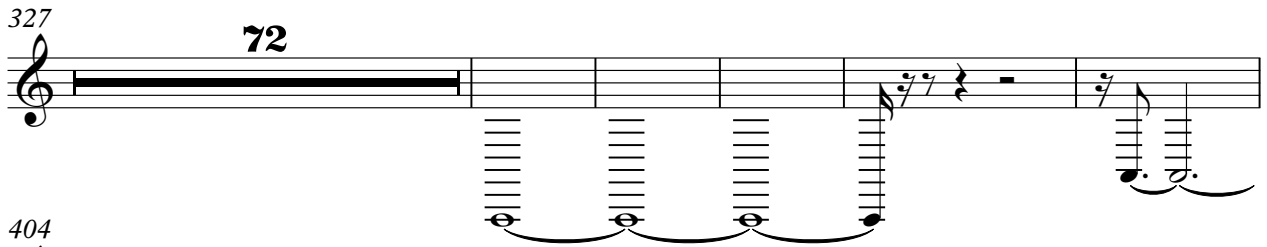

404

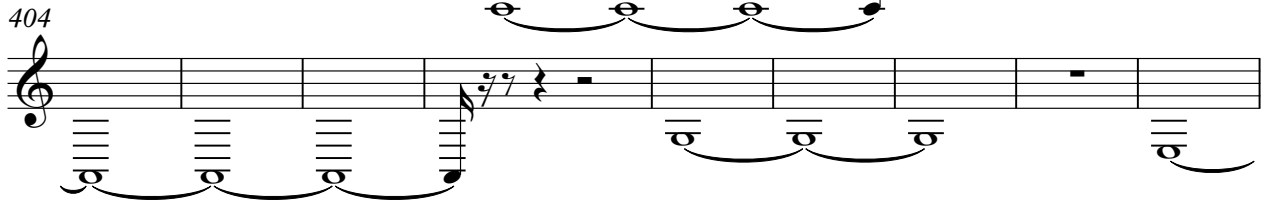

413

2

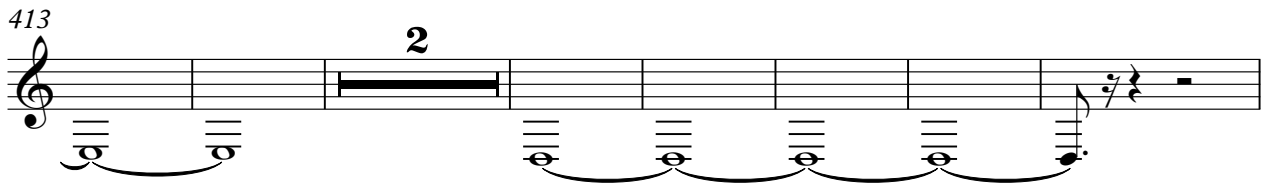

422

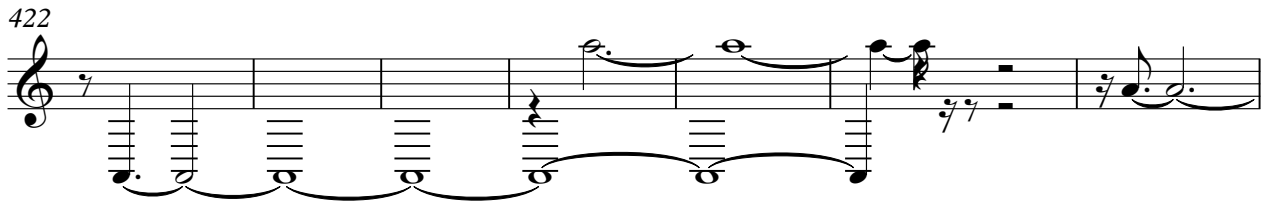

429

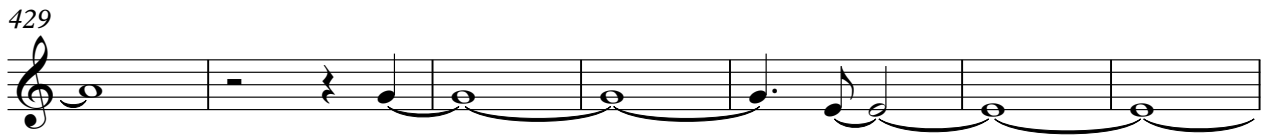

436

5

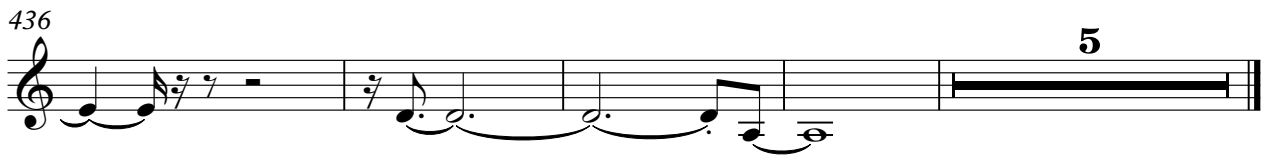

♩ = 153,000336

49

53

56

6

59

62

65

68

71

74

77

80 6

83

86

89

92

95

98

101

104 6

107

110

113

116

119

122

125

128

131

133

136

V.S.

139

142

145

148

155

305

308

311

314

317

320

323

326

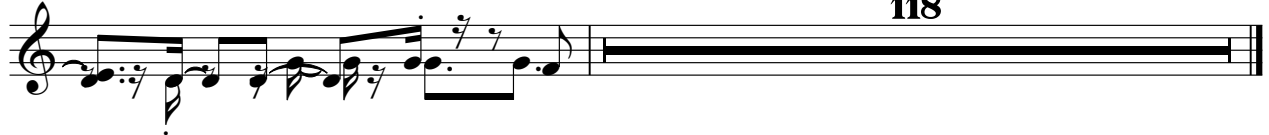

118