

Lake & Palmer Emerson - Karn Evil 9 1st Impression Part 1

♪ = 140,000473 ♪ = 146,003159 ♪ = 144,002304 ♪ = 146,003159

DRUMS 

OVERDRIVE 

DISTORTION 

ACOU BASS 

PICK BASS 

ORGAN 1 

ORGAN 1 

ORGAN 3 

ORGAN 3 

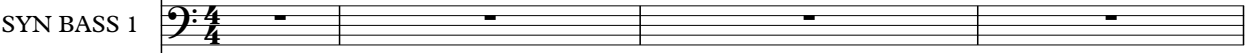
SYN BASS 1 

SAW WAVE 

A.PIANO 2 

♪ = 140,000473 ♪ = 146,003159 ♪ = 144,002304 ♪ = 146,003159

5

ORGAN 1

ORGAN 3

ORGAN 3

9

ACOU BASS

PICK BASS

ORGAN 1

ORGAN 1

ORGAN 3

ORGAN 3

SYN BASS 1

A.PIANO 2

12 ♩ = 151,000381

3

DRUMS

ACOU BASS

PICK BASS

ORGAN 1

ORGAN 1

ORGAN 3

ORGAN 3

16 ♩ = 154,000153

DRUMS

ACOU BASS

PICK BASS

ORGAN 1

ORGAN 1

ORGAN 3

ORGAN 3

A.PIANO 2

19

♩ = 150,000000

DRUMS

ACOU BASS

PICK BASS

ORGAN 1

ORGAN 1

ORGAN 3

ORGAN 3

A.PIANO 2

♩ = 150,000000

22 ♩ = 155,002716

♩ = 150,000000

DRUMS

ACOU BASS

PICK BASS

ORGAN 1

ORGAN 1

ORGAN 3

ORGAN 3

A.PIANO 2

♩ = 155,002716

♩ = 150,000000

DRUMS

ACOU BASS

PICK BASS

ORGAN 1

ORGAN 1

ORGAN 3

ORGAN 3

A.PIANO 2

♩ = 154,000153

DRUMS

ACOU BASS

PICK BASS

ORGAN 1

ORGAN 1

ORGAN 3

ORGAN 3

A.PIANO 2

34

DRUMS

ACOU BASS

PICK BASS

ORGAN 1

ORGAN 1

ORGAN 3

ORGAN 3

SAW WAVE

A.PIANO 2

The musical score for page 38 consists of the following parts:

41

The musical score consists of the following parts:

46

55

DRUMS

ACOU BASS

PICK BASS

ORGAN 1

ORGAN 3

58

DRUMS

ACOU BASS

PICK BASS

ORGAN 1

ORGAN 3

62

DRUMS

ACOU BASS

PICK BASS

ORGAN 1

ORGAN 3

65

DRUMS

ACOU BASS

PICK BASS

ORGAN 1

ORGAN 3

68

DRUMS

ACOU BASS

PICK BASS

ORGAN 1

ORGAN 3

71

DRUMS

ACOU BASS

PICK BASS

ORGAN 1

ORGAN 3

74

DRUMS

ACOU BASS

PICK BASS

ORGAN 1

ORGAN 3

77

DRUMS

ACOU BASS

PICK BASS

ORGAN 1

ORGAN 1

ORGAN 3

ORGAN 3

SAW WAVE

A.PIANO 2

81

85

DRUMS

ACOU BASS

PICK BASS

ORGAN 1

ORGAN 1

ORGAN 3

ORGAN 3

SAW WAVE

A.PIANO 2

87

The musical score consists of the following parts:

90 ♩ = 162,000168 ♩ = 145,001083,0000168

95

DRUMS

ACOU BASS

PICK BASS

ORGAN 1

ORGAN 3

SQUAREWAVE

97

DRUMS

ACOU BASS

PICK BASS

ORGAN 1

ORGAN 3

SQUAREWAVE

99

DRUMS

ACOU BASS

PICK BASS

ORGAN 1

ORGAN 3

SQUAREWAVE

101

DRUMS

ACOU BASS

PICK BASS

ORGAN 1

ORGAN 3

SQUAREWAVE

103

DRUMS

ACOU BASS

PICK BASS

ORGAN 1

ORGAN 3

SQUAREWAVE

105

= 154,000153

DRUMS

ACOU BASS

PICK BASS

ORGAN 1

ORGAN 3

SQUAREWAVE

108

DRUMS

ACOU BASS

PICK BASS

ORGAN 1

ORGAN 3

112

DRUMS

ACOU BASS

PICK BASS

ORGAN 1

ORGAN 3

115 $\text{♩} = 170,000565$

DRUMS

ACOU BASS

PICK BASS

ORGAN 1

ORGAN 3

SAW WAVE $\text{♩} = 170,000565$

118 $\text{♩} = 172,003555$

DRUMS

ACOU BASS

PICK BASS

ORGAN 1

ORGAN 3

SAW WAVE $\text{♩} = 172,003555$

120 = 174,003830

DRUMS

ACOU BASS

PICK BASS

ORGAN 1

ORGAN 3

SAW WAVE

= 174,003830

122

DRUMS

ACOU BASS

PICK BASS

ORGAN 1

ORGAN 3

SAW WAVE

124

DRUMS

ACOU BASS

PICK BASS

ORGAN 1

ORGAN 3

SAW WAVE

126

DRUMS

ACOU BASS

PICK BASS

ORGAN 1

ORGAN 3

SAW WAVE

128

DRUMS

ACOU BASS

PICK BASS

ORGAN 1

ORGAN 3

SAW WAVE

130

♩ = 154,000153

DRUMS

ACOU BASS

PICK BASS

ORGAN 1

ORGAN 1

ORGAN 3

ORGAN 3

SAW WAVE

A.PIANO 2

137 ♩ = 159,003571

DRUMS

ACOU BASS

PICK BASS

ORGAN 1

ORGAN 3

141 ♩ = 130,002380

DRUMS

ACOU BASS

PICK BASS

ORGAN 1

ORGAN 3

SAW WAVE

♩ = 108,001083 ♩ = 125,000000 31

144

DRUMS

ACOU BASS

PICK BASS

ORGAN 1

ORGAN 3

SAW WAVE

146

DRUMS

ACOU BASS

PICK BASS

ORGAN 1

ORGAN 3

SAW WAVE

148

DRUMS

ACOU BASS

PICK BASS

ORGAN 1

ORGAN 3

SAW WAVE

150

DRUMS

ACOU BASS

PICK BASS

ORGAN 1

ORGAN 3

SAW WAVE

152

DRUMS

ACOU BASS

PICK BASS

ORGAN 1

ORGAN 3

SAW WAVE

154

DRUMS

ACOU BASS

PICK BASS

ORGAN 1

ORGAN 3

SAW WAVE

156

DRUMS

ACOU BASS

PICK BASS

ORGAN 1

ORGAN 3

SAW WAVE

158

DRUMS

ACOU BASS

PICK BASS

ORGAN 1

ORGAN 3

SAW WAVE

160

DRUMS

ACOU BASS

PICK BASS

ORGAN 1

ORGAN 3

SAW WAVE

162

DRUMS

ACOU BASS

PICK BASS

ORGAN 1

ORGAN 3

SAW WAVE

164

DRUMS

ACOU BASS

PICK BASS

ORGAN 1

ORGAN 3

SAW WAVE

166

DRUMS

ACOU BASS

PICK BASS

ORGAN 1

ORGAN 3

SAW WAVE

168 ♩ = 121,001892

DRUMS

ACOUBASS

PICKBASS

ORGAN 1

ORGAN 3

SAW WAVE

♩ = 121,001892

♩ = 120,000000

170

DRUMS

ACOUBASS

PICKBASS

ORGAN 1

ORGAN 3

172

DRUMS

ACOU BASS

PICK BASS

ORGAN 1

ORGAN 3

SAW WAVE

173

$\text{♩} = 115,002014$

DRUMS

ACOU BASS

PICK BASS

ORGAN 1

ORGAN 3

174 $\text{♩} = 116,000313$ 39

DRUMS

ACOU BASS

PICK BASS

ORGAN 1

ORGAN 3

175

DRUMS

ACOU BASS

PICK BASS

ORGAN 1

ORGAN 3

176 $\text{♩} = 120,000000$ $\text{♩} = 115,002014$

DRUMS

ACOU BASS

PICK BASS

ORGAN 1

ORGAN 3

177

DRUMS

ACOU BASS

PICK BASS

ORGAN 1

ORGAN 3

179

DRUMS

ACOU BASS

PICK BASS

ORGAN 1

ORGAN 3

SAW WAVE

181

♩ = 126,000130 ♩ = 120,000000

DRUMS

ACOU BASS

PICK BASS

ORGAN 1

ORGAN 3

SYN BASS 1

SAW WAVE

♩ = 126,000130 ♩ = 120,000000

183

DRUMS

ACOUBASS

PICK BASS

ORGAN 1

ORGAN 3

SYN BASS 1

SAW WAVE

184

DRUMS

ACOUBASS

PICK BASS

ORGAN 1

ORGAN 3

SYN BASS 1

SAW WAVE

185

DRUMS

ACOU BASS

PICK BASS

ORGAN 1

ORGAN 3

SYN BASS 1

SAW WAVE

186

DRUMS

ACOU BASS

PICK BASS

ORGAN 1

ORGAN 3

SYN BASS 1

SAW WAVE

187

DRUMS

ACOU BASS

PICK BASS

ORGAN 1

ORGAN 3

SYN BASS 1

SQUAREWAVE

189

DRUMS

ACOU BASS

PICK BASS

ORGAN 1

ORGAN 3

SYN BASS 1

SQUAREWAVE

190

DRUMS

ACOU BASS

PICK BASS

ORGAN 1

ORGAN 3

SYN BASS 1

SQUAREWAVE

191

DRUMS

ACOU BASS

PICK BASS

ORGAN 1

ORGAN 3

SYN BASS 1

SQUAREWAVE

193

195

197

DRUMS

ACOU BASS

PICK BASS

ORGAN 1

ORGAN 3

SAW WAVE

199

DRUMS

ACOU BASS

PICK BASS

ORGAN 1

ORGAN 3

SAW WAVE

201 ♩ = 126,000130

DRUMS

ACOU BASS

PICK BASS

ORGAN 1

ORGAN 3

SAW WAVE ♩ = 126,000130

203 ♩ = 128,000000

DRUMS

ACOU BASS

PICK BASS

ORGAN 1

ORGAN 3

SAW WAVE ♩ = 128,000000

204

DRUMS

ACOU BASS

PICK BASS

ORGAN 1

ORGAN 3

206

$\text{♩} = 118,001060$

DRUMS

ACOU BASS

PICK BASS

ORGAN 1

ORGAN 3

$\text{♩} = 118,001060$

SAW WAVE

208 ♩ = 124,000252

210

212

DRUMS

ACOU BASS

PICK BASS

ORGAN 1

ORGAN 3

SAW WAVE

214

DRUMS

ACOU BASS

PICK BASS

ORGAN 1

ORGAN 3

SAW WAVE

♩ = 124,000252

220

DRUMS

ACOU BASS

PICK BASS

ORGAN 1

ORGAN 3

SAW WAVE

♩ = 124,000252

221

DRUMS

ACOU BASS

PICK BASS

ORGAN 1

ORGAN 3

223

DRUMS

ACOU BASS

PICK BASS

ORGAN 1

ORGAN 3

SAW WAVE

225

ACOU BASS

PICK BASS

ORGAN 1

ORGAN 3

226

ORGAN 1

ORGAN 3

227

DRUMS

OVERDRIVE

ACOU BASS

PICK BASS

ORGAN 1

ORGAN 3

SAW WAVE

DRUMS

OVERDRIVE

DISTORTION

ACOU BASS

PICK BASS

ORGAN 1

ORGAN 3

SAW WAVE

237

DRUMS

ACOU BASS

PICK BASS

ORGAN 1

ORGAN 3

SAW WAVE

238

DRUMS

ACOU BASS

PICK BASS

ORGAN 1

ORGAN 3

240

DRUMS

OVERDRIVE

ACOU BASS

PICK BASS

ORGAN 1

ORGAN 3

SAW WAVE

242

DRUMS

OVERDRIVE

DISTORTION

ACOU BASS

PICK BASS

ORGAN 1

ORGAN 3

244

DRUMS

OVERDRIVE

DISTORTION

ACOU BASS

PICK BASS

ORGAN 1

ORGAN 3

SYN BASS 1

246

DRUMS

OVERDRIVE

DISTORTION

ACOU BASS

PICK BASS

ORGAN 1

ORGAN 3

SYN BASS 1

248

DRUMS

OVERDRIVE

DISTORTION

ACOU BASS

PICK BASS

ORGAN 1

ORGAN 3

SYN BASS 1

250

DRUMS

OVERDRIVE

DISTORTION

ACOU BASS

PICK BASS

ORGAN 1

ORGAN 3

SYN BASS 1

252

DRUMS

OVERDRIVE

DISTORTION

ACOU BASS

PICK BASS

ORGAN 1

ORGAN 3

SYN BASS 1

254

DRUMS

OVERDRIVE

DISTORTION

ACOU BASS

PICK BASS

ORGAN 1

ORGAN 3

SYN BASS 1

256

DRUMS

OVERDRIVE

DISTORTION

ACOU BASS

PICK BASS

ORGAN 1

ORGAN 3

SYN BASS 1

258

♩ = 122,000816

DRUMS

OVERDRIVE

DISTORTION

ACOU BASS

PICK BASS

ORGAN 1

ORGAN 3

SYN BASS 1

261

DRUMS
OVERDRIVE
DISTORTION
ACOU BASS
PICK BASS
ORGAN 1
ORGAN 3
SYN BASS 1

263

DRUMS
OVERDRIVE
DISTORTION
ACOU BASS
PICK BASS
ORGAN 1
ORGAN 3
SYN BASS 1

265

DRUMS

OVERDRIVE

DISTORTION

ACOU BASS

PICK BASS

ORGAN 1

ORGAN 3

SYN BASS 1

267

DRUMS

OVERDRIVE

DISTORTION

ACOU BASS

PICK BASS

ORGAN 1

ORGAN 3

SYN BASS 1

270

DRUMS

OVERDRIVE

DISTORTION

ACOU BASS

PICK BASS

ORGAN 1

ORGAN 3

SYN BASS 1

272

$\text{♩} = 127,000252$ $\text{♩} = 116,000313$ $\text{♩} = 127,000252$

DRUMS

OVERDRIVE

ACOU BASS

PICK BASS

ORGAN 1

ORGAN 3

SYN BASS 1

274 $\text{♩} = 116,000313$ $\text{♩} = 136,001999$ $\text{♩} = 130,002380$ $\text{♩} = 133,002304$

DRUMS

OVERDRIVE

ACOU BASS

PICK BASS

ORGAN 1

ORGAN 3

SYN BASS 1

276 $\text{♩} = 135,001343$

DRUMS

OVERDRIVE

ACOU BASS

PICK BASS

ORGAN 1

ORGAN 3

SYN BASS 1

278 $\text{♩} = 136,001999$ $\text{♩} = 138,000828$

DRUMS

OVERDRIVE

ACOU BASS

PICK BASS

ORGAN 1

ORGAN 3

SYN BASS 1

280

DRUMS

OVERDRIVE

ACOU BASS

PICK BASS

ORGAN 1

ORGAN 3

SYN BASS 1

282 ♩ = 143,000137

DRUMS

OVERDRIVE

ACOU BASS

PICK BASS

ORGAN 1

ORGAN 3

SYN BASS 1

||

284 ♩ = 126,000130

DRUMS

OVERDRIVE

ACOU BASS

PICK BASS

ORGAN 1

ORGAN 3

SYN BASS 1

286

DRUMS

OVERDRIVE

ACOU BASS

PICK BASS

ORGAN 1

ORGAN 3

SYN BASS 1

288 $\text{♩} = 134,000351$

DRUMS

OVERDRIVE

ACOU BASS

PICK BASS

ORGAN 1

ORGAN 3

SYN BASS 1

290

DRUMS

OVERDRIVE

ACOU BASS

PICK BASS

ORGAN 1

ORGAN 3

SYN BASS 1

292

DRUMS

OVERDRIVE

ACOU BASS

PICK BASS

ORGAN 1

ORGAN 3

SYN BASS 1

SAW WAVE

294

296

Lake & Palmer Emerson - Karn Evil 9 1st Impression Pt

DRUMS

♪ = 140,0004736,003159 ♪ = 144,00000459 ♪ = 151,000381

8

14

18 ♪ = 154,000153 ♪ = 150,000000

22 ♪ = 155,002716 ♪ = 150,000000

26 ♪ = 154,000153

30

35

40

44

49

V.S.

DRUMS

53

58

62

65

68

71

75

79

84

89

♩ = 162,000 168 ♩ = 145,062 080 168

DRUMS

92

3

94

96

98

100

6

102

3 3 6

104

3 3 6

106

3 ♩ = 154,000153

109

♩ = 170,000565

113

♩ = 170,000565

V.S.

DRUMS

117

♩ = 172,003555

119

♩ = 174,003830

121

123

125

127

129

132

♩ = 154,000153

137

♩ = 159,003571

142

♩ = 130,002380

♩ = 108,001083

DRUMS

145 ♩ = 125,000000

148

151

154

157

160

163

166

♩ = 121,001892

6

♩ = DRUMS
120,000000

170

172

173

♩ = 115,002014

♩ = 116,000313

175

♩ = 120,000000

♩ = 115,002014

177

180

♩ = 126,000130

182

♩ = 120,000000

183

184

186

DRUMS

188

190

193

196

199

202

204

207

209

211

V.S.

214

217

♩ = 124,000252

219

221

224

229

232

234

236

238

DRUMS

262

6

265

3

268

271

♩ = 127,000252 ♩ = 116,000313 ♩ = 127,000252

3

274

♩ = 116,000313 ♩ = 136,00092380 ♩ = 133,002304 ♩ = 135,001343

6

277

♩ = 136,001999 ♩ = 138,000928

6

280

♩ = 143,000137

6

283

♩ = 126,000130

6

286

♩ = 134,000351

6

289

6

DRUMS

291

293

296

OVERDRIVE

Lake & Palmer Emerson - Karn Evil 9 1st Impression Pt

♩ = 140,000473 ♩ = 146,003159 ♩ = 146,003159 ♩ = 151,000381 ♩ = 154,000153

20 ♩ = 150,000000 ♩ = 155,002716 ♩ = 150,000000 ♩ = 153,000153

36

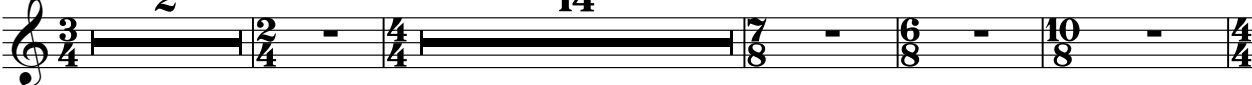

56

85

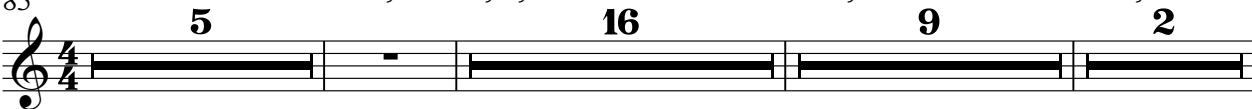

118

137

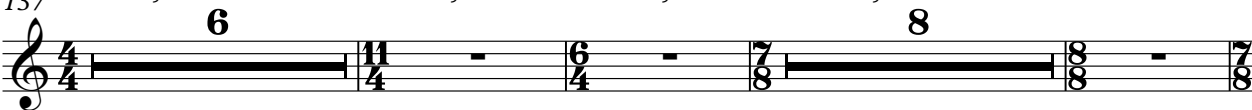

154

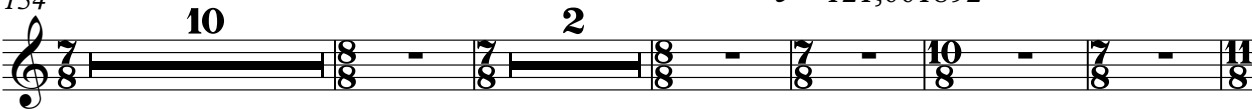

171

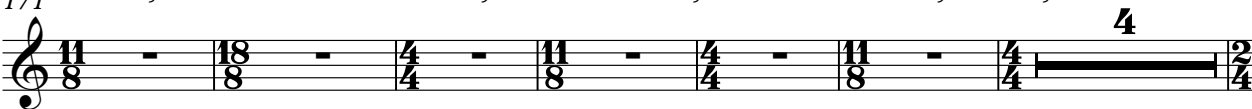

181

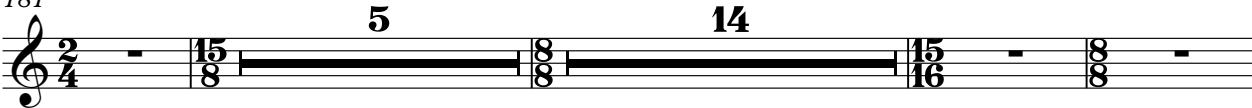

2

OVERDRIVE

203 ♪ = 128,000000 ♪ = 118,001060 ♪ = 124,000252 ♪ = 124,000252

3 2 10 7

227

235

246

249

252

256

♪ = 122,000816

260

263

266

OVERDRIVE

269  $\text{♩} = 127,000252$ $\text{♩} = 116,000313$ $\text{♩} = 127,000252$

272  $\text{♩} = 116,000313$ $\text{♩} = 136,001999$ $\text{♩} = 130,002380$ $\text{♩} = 133,002304$ $\text{♩} = 135,001343$

274  $\text{♩} = 136,001999$ $\text{♩} = 138,000928$

277 

280  $\text{♩} = 143,000137$

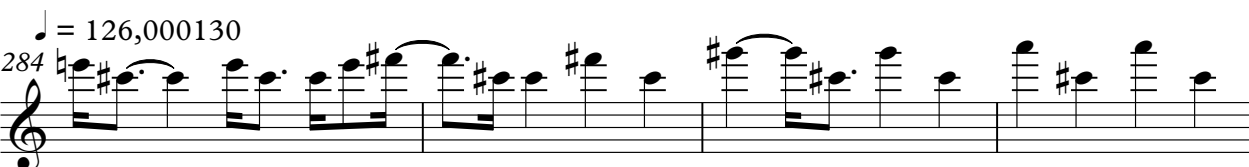
284  $\text{♩} = 126,000130$

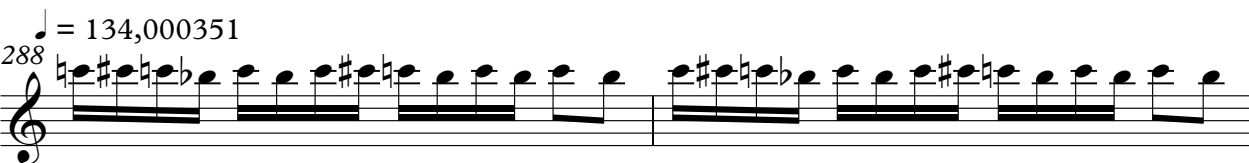
288  $\text{♩} = 134,000351$

290 

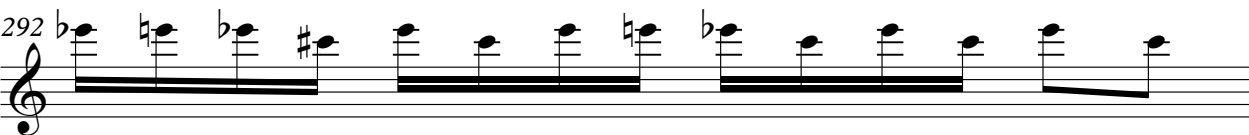
292 

293  **4**

Lake & Palmer Emerson - Karn Evil 9 1st Impression Pt 2

DISTORTION

♩ = 140,000473 ♩ = 146,003159 ♩ = 146,003159 ♩ = 151,000381 ♩ = 154,000153

20 ♩ = 150,000000 ♩ = 155,002716 ♩ = 150,000000 ♩ = 153,000153

36

56

85 ♩ = 162,000168 ♩ = 162,000168 ♩ = 154,000153 ♩ = 170,000565

118 ♩ = 172,003555 ♩ = 174,003830 ♩ = 154,000153

137 ♩ = 159,003571 ♩ = 130,002380 ♩ = 108,001083 ♩ = 125,000000

154 ♩ = 121,001892

171 ♩ = 120,000000 ♩ = 115,002014 ♩ = 116,000313 ♩ = 120,000000 ♩ = 120,0002014

181 ♩ = 126,000130 ♩ = 120,000000 ♩ = 126,000130

2

DISTORTION

203 ♩ = 128,000000 ♩ = 118,001060 ♩ = 124,000252 ♩ = 124,000252

3 2 10 11

231 4 5

244

248

250

254

258 ♩ = 122,000816

262

265

269 ♩ = 127,000252 ♩ = 127,000252 ♩ = 127,000252 ♩ = 127,000252

DISTORTION

275 ♪ = 130,00233,002304 ♪ = 135,001343 ♪ = 136,001999 ♪ = 138,000828

2 3

282 ♪ = 143,000137 ♪ = 126,000130 ♪ = 134,000351

2 4 11

ACOU BASS

Lake & Palmer Emerson - Karn Evil 9 1st Impression Pt

♩ = 140,000473 ♩ = 146,004150 ♩ = 146,003159 ♩ = 151,000381

6 2

13

17 ♩ = 154,000153 ♩ = 150,000000 ♩ = 155,002716

2 2

24 ♩ = 150,000000 ♩ = 154,000153

2

30

2

36

3 3

41

45

3

96

100

104

♩ = 154,000153

109

113

♩ = 170,000565

118

♩ = 172,003555 ♩ = 174,003830

124

130

♩ = 154,000153

135

♩ = 159,003571

142

♩ = 130,002380 ♩ = 108,001083 ♩ = 125,000000

146

149

152

155

158

161

164

167

♩ = 121,001892

170

♩ = 120,000000

172

♩ = 115,002014

174 $\text{♩} = 116,000313$

176 $\text{♩} = 120,000000$ $\text{♩} = 115,002014$

179 $\text{♩} = 126,000130$

182 $\text{♩} = 120,000000$

184

186

189

192

195

198

201 $\text{♩} = 126,000130$

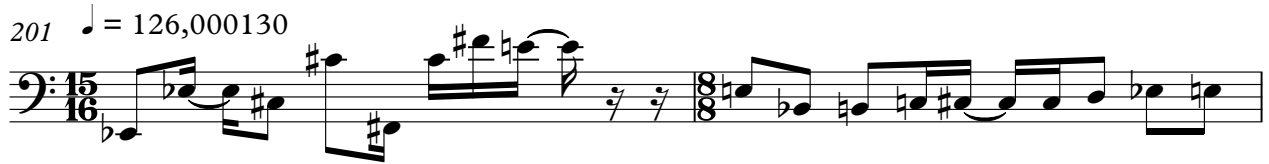

203 $\text{♩} = 128,000000$

205 $\text{♩} = 118,001060$ $\text{♩} = 124,000252$

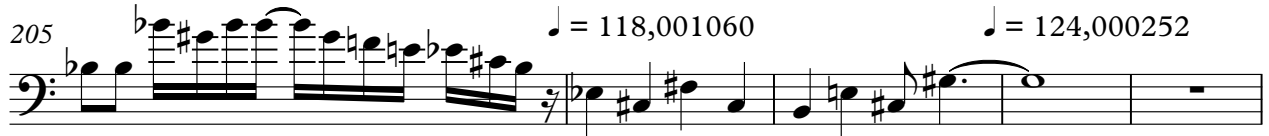

210

213

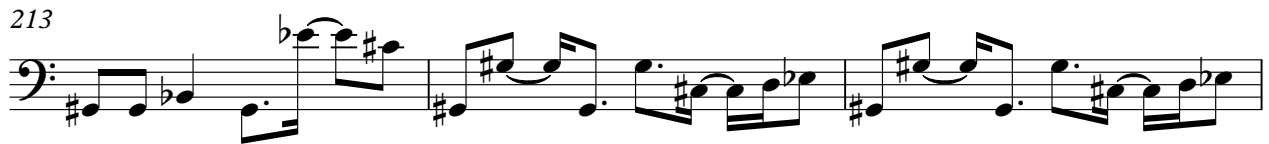

216

219 $\text{♩} = 124,000252$

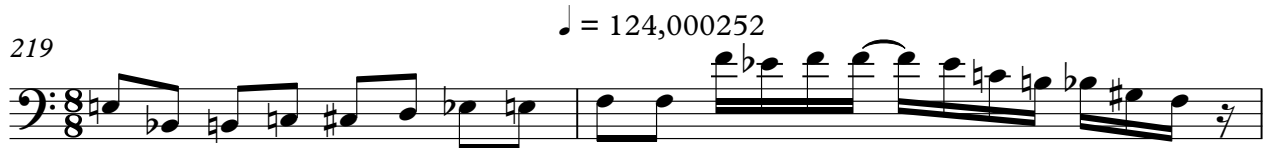

221

224

229

232

235

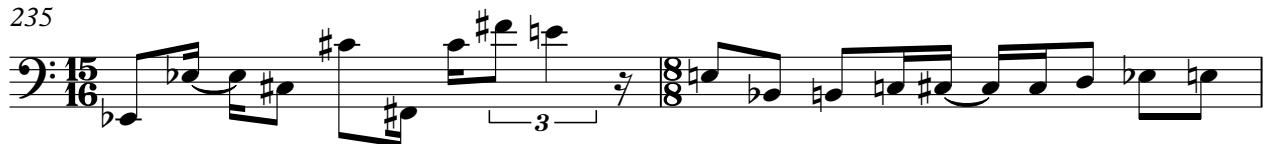

237

239

243

246

249

252

255

258

♩ = 122,000816

V.S.

PICK BASS

Lake & Palmer Emerson - Karn Evil 9 1st Impression Pt 2

♩ = 140,000473 ♩ = 146,000450 ♩ = 146,003159 ♩ = 151,000381

6 2

13

17 ♩ = 154,000153 ♩ = 150,000000 ♩ = 155,002716

2 2 2 2

24 ♩ = 150,000000 ♩ = 154,000153

2 2

30

2 3/4 4/4 6/4 3/4

36

3 3

41

45

3

PICK BASS

96

100

104

♩ = 154,000153

109

113

♩ = 170,000565

118

♩ = 172,003555 ♩ = 174,003830

124

130

♩ = 154,000153

135

♩ = 159,003571

142

♩ = 130,002380 ♩ = 108,001083 ♩ = 125,000000

V.S.

PICK BASS

146

149

152

155

158

161

164

167

♩ = 121,001892

170

♩ = 120,000000

172

♩ = 115,002014

PICK BASS

174 $\text{♩} = 116,000313$

176 $\text{♩} = 120,000000$ $\text{♩} = 115,002014$

179 $\text{♩} = 126,000130$

182 $\text{♩} = 120,000000$

184

186

189

192

195

198

PICK BASS

201 $\text{♩} = 126,000130$

203 $\text{♩} = 128,000000$

205 $\text{♩} = 118,001060$ $\text{♩} = 124,000252$

210

213

216

219 $\text{♩} = 124,000252$

221

224

229

PICK BASS

232

235

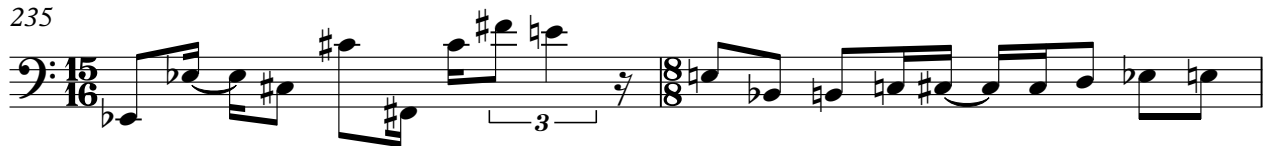

237

239

243

246

249

252

255

258

♩ = 122,000816

V.S.

ORGAN 1

Lake & Palmer Emerson - Karn Evil 9 1st Impression Pt

♩ = 140,000473 ♩ = 146,003159 ♩ = 144,002306 ♩ = 146,003159

V.S.

ORGAN 1

53

56

58

62

65

68

71

74

77

81

86

♩ = 162,000168 ♩ = 145,000168

90

94

97

101

106

$\text{♩} = 154,000153$

110

113

116

$\text{♩} = 170,000565$ $\text{♩} = 172,003555$

120

$\text{♩} = 174,003830$

124

127

130

♩ = 154,000153

134

♩ = 159,003571

138

141

143

♩ = 130,002380

♩ = 108,001083

145

♩ = 125,000000

147

ORGAN 1

ORGAN 1

169

171

$\text{♩} = 120,000000$

172

173

$\text{♩} = 115,002014$

174

$\text{♩} = 116,000313$

175

ORGAN 1

176 $\text{♩} = 120,000000$ $\text{♩} = 115,002014$

177

178

180 $\text{♩} = 126,000130$ $\text{♩} = 120,000000$

183

185

187

189

ORGAN 1

ORGAN 1

205 $\text{♩} = 118,001060$

207 $\text{♩} = 124,000252$

210

212

214

216

218

V.S.

220 ♩ = 124,000252

231

233

235

237

239

241

244

V.S.

247

250

253

256

259

$\text{♩} = 122,000816$

263

267

271

$\text{♩} = 127,000252$

ORGAN 1

273 ♩ = 116,000313 ♩ = 127,000252 ♩ = 116,000313 ♩ = 136,001999

275 ♩ = 130,002380 ♩ = 133,002304 ♩ = 135,001343

278 ♩ = 136,001999 ♩ = 138,000828

281 ♩ = 143,000137

283 ♩ = 126,000130

285 ♩ = 134,000351

287

289

291

V.S.

293

4

ORGAN 1

Lake & Palmer Emerson - Karn Evil 9 1st Impression Pa

♩ = 140,000473 ♩ = 146,003159 ♩ = 144,002306 ♩ = 140,003159

5

10

♩ = 151,000381

14

18

♩ = 154,000153

♩ = 150,000000

21

♩ = 155,002716

24

♩ = 150,000000

♩ = 154,000153

27

30

V.S.

33

37

41

45

53

81

86

♩ = 162,00014580010:

ORGAN 1

91 = 162,000168 = 154,000153 = 170,000565 = 172,003555 = 174,003830

16 **9** **2** **2** **11**

131 = 154,000153

136 = 159,003571 = 130,002380 = 108,001083 = 125,000000

6 **11** **6** **7** **8**

6 **11** **6** **7** **8**

154 = 121,001892

10 **2**

171 = 120,000000 = 115,002014 = 116,000313 = 120,000000,002014

11 **18** **4** **11** **4** **11** **4** **4**

181 = 126,000130 = 120,000000 = 126,000130

5 **14**

203 = 128,000000 = 118,001060 = 124,000252

3 **2** **10**

220 = 124,000252

15 **5** **18**

260 = 122,000816 = 127,000252 = 115,002130 = 112,520151 = 119,9002380 = 133,0004304

12 **2**

4

ORGAN 1

278 ♪ = 136,001198,000924 ♪ = 143,000137 ♪ = 126,000130 ♪ = 134,000351

3 **2** **4** **11**

ORGAN 3

Lake & Palmer Emerson - Karn Evil 9 1st Impression Pa

♩ = 140,000473 ♩ = 146,003159 ♩ = 144,002306 ♩ = 146,003159

V.S.

ORGAN 3

30

33

37

41

45

48

50

53

56

58

62

65

68

71

74

77

81

86

♩ = 162,000168 ♩ = 145,000168

90

94

97

101

106

110

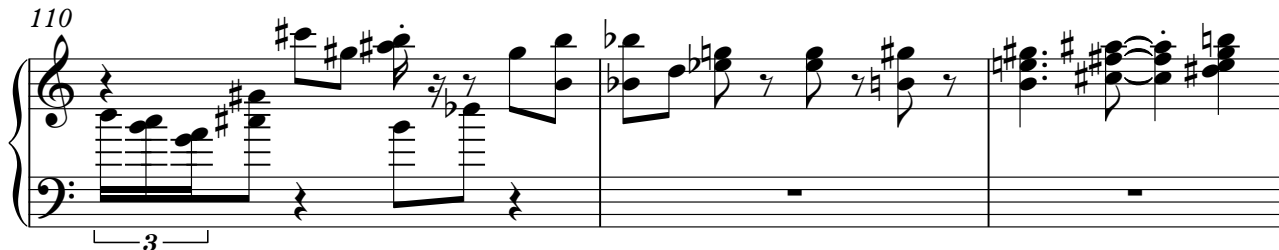

113

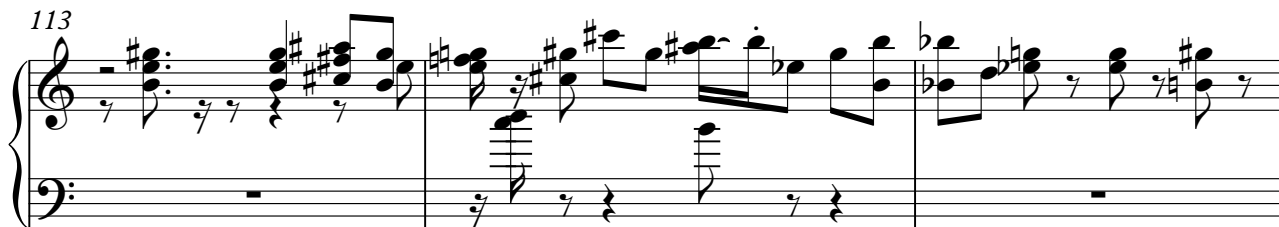

116

120

124

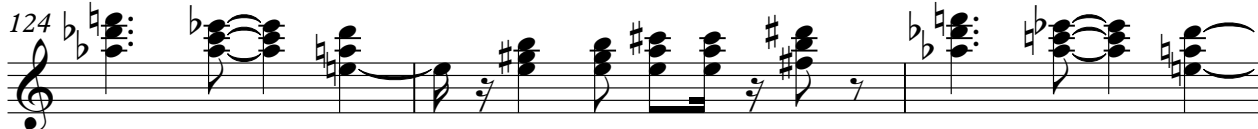

V.S.

127

130

134

138

141

143

145

ORGAN 3

147

149

151

153

155

157

159

161

V.S.

ORGAN 3

163

165

167

♩ = 121,001892

169

171

♩ = 120,000000

172

173

♩ = 115,002014

ORGAN 3

174 $\text{♩} = 116,000313$

175

176 $\text{♩} = 120,000000$ $\text{♩} = 115,002014$

177

178

180 $\text{♩} = 126,000130$ $\text{♩} = 120,000000$

183

185

187

189

190

191

193

195

197

199

15/16

201 ♩ = 126,000130

15/16

203 ♩ = 128,000000

15/16

205 ♩ = 118,001060

15/16

207 ♩ = 124,000252

6

210

3

212

3

V.S.

214

216

218

220 ♩ = 124,000252

222

224

ORGAN 3

225

226

227

229

231

233

235

237

239

241

244

247

250

253

256

259 $\text{♩} = 122,000816$

263

267

271 $\text{♩} = 127,000252$

273 $\text{♩} = 116,000313$ $\text{♩} = 127,000252$ $\text{♩} = 116,000313$ $\text{♩} = 136,001999$

275 $\text{♩} = 130,002380$ $\text{♩} = 133,002304$ $\text{♩} = 135,001343$

16 $\text{♩} = 136,001999$ $\text{♩} = 135,000938$
278 ORGAN 3

281 $\text{♩} = 143,000137$ 3

283 $\text{♩} = 126,000130$ 3

285 3 3

287 $\text{♩} = 134,000351$

289

291

293 4

ORGAN 3

Lake & Palmer Emerson - Karn Evil 9 1st Impression Pa

♩ = 140,000473 ♩ = 146,003159 ♩ = 144,002304 ♩ = 146,003159

5

8

♩ = 151,000381

12

♩ = 154,000153

17

♩ = 150,000000 ♩ = 155,002716

20

♩ = 150,000000

23

♩ = 154,000153

26

V.S.

ORGAN 3

29

32

36

41

45

53

23

81

ORGAN 3

3

♩ = 162,000168

86

91 ♩ = 162,000168 ♩ = 154,000153 ♩ = 170,000565 ♩ = 172,003555 ♩ = 174,003830

16 9 2 2 11

131 ♩ = 154,000153

136 ♩ = 159,003571 ♩ = 130,002380 ♩ = 108,001083 ♩ = 125,000000

6 11 6 7 8

6 11 6 7 8

154 ♩ = 121,001892

10 2

171 ♩ = 120,000000 ♩ = 115,002014 ♩ = 116,000313 ♩ = 120,000000 ♩ = 105,002014

4

181 ♩ = 126,000130 ♩ = 120,000000 ♩ = 126,000130

5 14

203 ♩ = 128,000000 ♩ = 118,001060 ♩ = 124,000252

3 2 10

15 16

SYN BASS 1

♩ = 140,0001736,003159 ♩ = 144,00000159 ♩ = 151,000381 ♩ = 154,000153

6 2 6 2

20 ♩ = 150,000000 ♩ = 155,002716 ♩ = 150,000000 ♩ = 154,000153

2 2 2 7

36 2 14

56 23 2

85 ♩ = 162,0001180,000168 ♩ = 154,000153 ♩ = 170,000565

5 16 9 2

118 ♩ = 172,003555 ♩ = 174,003830 ♩ = 154,000153

2 11 2

137 ♩ = 159,003571 ♩ = 130,002380 ♩ = 108,001083 ♩ = 125,000000

6 11 6 8

154 10 2 ♩ = 121,001892

171 ♩ = 120,000000 ♩ = 115,002014 ♩ = 116,000313

175 ♩ = 120,000000 ♩ = 115,002014 ♩ = 126,000130

4

182 ♩ = 120,000000

184

186

189

193

♩ = 126,000130 ♩ = 128,000000 ♩ = 118,001060 ♩ = 124,000252

218

♩ = 124,000252

242

246

249

252

SQUAREWAVE

Lake & Palmer Emerson - Karn Evil 9 1st Impression Pt

♩ = 140,000473 ♩ = 146,00041592304 ♩ = 146,003159 ♩ = 151,000381 ♩ = 154,000153

20 ♩ = 150,000000 ♩ = 155,002716 ♩ = 150,000000153

36 2 14

56 23 2

85 ♩ = 162,000168 ♩ = 145,00008368

93

96

99

102

105 ♩ = 154,000153

SQUAREWAVE

276 ♪ = 135,001343 ♪ = 136,001343 ♪ = 137,001343 ♪ = 143,000137 126,000130 ♪ = 134,000351

2 **3** **2** **4** **11**

Lake & Palmer Emerson - Karn Evil 9 1st Impression Pt 2

SAW WAVE

♩ = 140,000473 ♩ = 146,003159 ♩ = 151,000381 ♩ = 154,000153

8 6 2

20 ♩ = 150,000000 ♩ = 155,002716 ♩ = 150,000000 ♩ = 154,000153

2 2 2 7

35

41

10 7 6 10

56

23 3 4 6 3

83

89 ♩ = 162,000168 ♩ = 142,000068 ♩ = 154,000153

16 9

SAW WAVE

116 ♩ = 170,000565

♩ = 172,003555

♩ = 174,003830

SAW WAVE

160

164

167

♩ = 121,001892

169

♩ = 120,000000

172

♩ = 115,002014 ♩ = 116,000313 ♩ = 120,000000 ♩ = 115,000000

177

2

180

♩ = 126,000130

SAW WAVE

219 $\text{♩} = 124,000252$

223

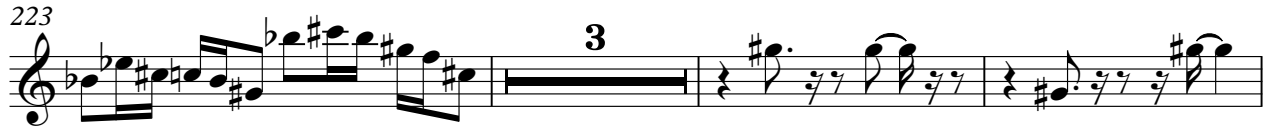

229

234

236

240 $\text{♩} = 122,000816$

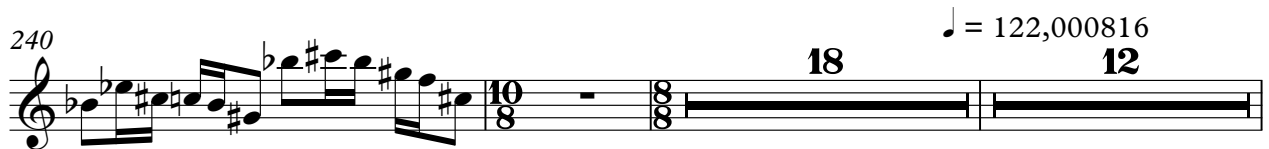

272 $\text{♩} = 127,0012520273010626060390238053041343$ $\text{♩} = 136,001989000928$ $\text{♩} = 143,000137$

284 $\text{♩} = 126,000130$ $\text{♩} = 134,000351$

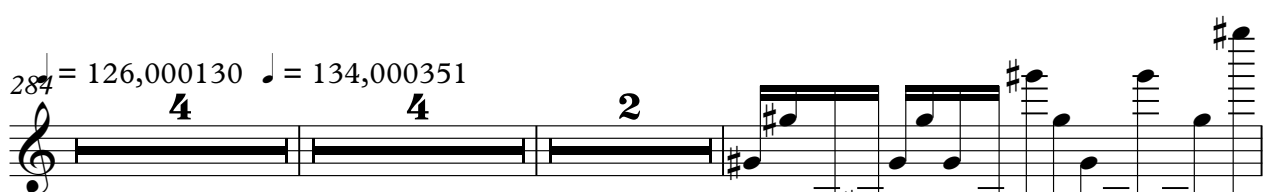

295

Lake & Palmer Emerson - Karn Evil 9 1st Impression Pa

A.PIANO 2

♩ = 140,000473 ♩ = 146,0034502304 ♩ = 146,003159 ♩ = 151,000381

6 2 6

18 ♩ = 154,000153 ♩ = 150,000000

22 55,0002716 50,000000

26 54,000153

30

35 3/4 4/4 6/4

40

42

44 8 7 8 8

54 6/8 10/8 4/4 23 3/4 4/4

80 **2**

87 $\text{♩} = 162,000168 = 145,$

91 $\text{♩} = 162,000168$ $\text{♩} = 154,000153$ $\text{♩} = 170,000565$ $\text{♩} = 172,003555$ $\text{♩} = 174,003830$

16 **9** **2** **2** **11**

131 $\text{♩} = 154,000153$ $\text{♩} = 159,003571$

2 **6**

143 $\text{♩} = 130,002580$ $\text{♩} = 108,001083$ $\text{♩} = 125,000000$

8 **10**

165 $\text{♩} = 121,001892$ $\text{♩} = 120,000000$

2

173 $\text{♩} = 115,002014$ $\text{♩} = 116,000313$ $\text{♩} = 120,000000$ $\text{♩} = 115,002014$ $\text{♩} = 126,000130$

4

182 $\text{♩} = 120,000000$ $\text{♩} = 126,000130$ $\text{♩} = 128,000000$

5 **14** **3**

206 $\text{♩} = 118,001060$ $\text{♩} = 124,000252$ $\text{♩} = 124,000252$

2 **10** **15**

