

# Leandro e Leylton - Cara de Boi Mulher Chorona Ela Mexe Comigo

0.0"  
1.1,00  
Cara de boi- Gino & Geno

♩ = 137,999878

Percussion

Electric Guitar

leandroleylton@hotmail.com

3.5"  
3.1,00  
Amontagem L&L PRODU3XES

♩ = 137,999878

Perc.

J. Gtr.

J. Gtr.

E. Gtr.

E. Gtr.

E. Bass

(0\*\*19) 36841430

Band.

Band.

♩ = 137,999878

L&L Produ3oes  
L&L Produ3oes

5

Perc.

J. Gtr.

J. Gtr.

E. Gtr.

E. Bass

Band.

Band.

7

Perc.

J. Gtr.

J. Gtr.

E. Gtr.

E. Gtr.

E. Bass

Band.

Band.

9

Perc.

J. Gtr.

J. Gtr.

E. Gtr.

E. Gtr.

E. Bass

Band.

12

Perc.

J. Gtr.

J. Gtr.

E. Gtr.

E. Bass

Band.

Band.

14

16

18

Perc.

J. Gtr.

J. Gtr.

E. Gtr.

E. Bass

Band.

Band.

21

Perc.

J. Gtr.

J. Gtr.

E. Bass

Band.

Band.

23

Perc.

J. Gtr.

J. Gtr.

E. Bass

Band.

Band.

25

Perc.

J. Gtr.

J. Gtr.

E. Bass

Band.

Band.

28 7

Perc.

J. Gtr.

J. Gtr.

E. Gtr.

E. Bass

Band.

Band.

31 7

Perc.

J. Gtr.

J. Gtr.

E. Gtr.

E. Bass

Band.

Band.

33

Perc.

J. Gtr.

J. Gtr.

E. Gtr.

E. Bass

Band.

Band.

35

Perc.

J. Gtr.

J. Gtr.

E. Gtr.

E. Bass

Band.

Band.

38

Perc.

J. Gtr.

J. Gtr.

E. Bass

Band.

Band.

40

Perc.

J. Gtr.

J. Gtr.

E. Bass

Band.

Band.

42

Perc.

J. Gtr.

J. Gtr.

E. Bass

Band.

Band.

45

Perc.

J. Gtr.

J. Gtr.

E. Gtr.

E. Bass

Band.

Band.

48

50

52

Perc.

J. Gtr.

J. Gtr.

E. Gtr.

E. Bass

Band.

Band.

55

Perc.

J. Gtr.

J. Gtr.

E. Bass

Band.

Band.

57

Perc.

J. Gtr.

J. Gtr.

E. Bass

Band.

Band.

59

Perc.

J. Gtr.

J. Gtr.

E. Bass

Band.

Band.

61

Perc.

J. Gtr.

J. Gtr.

E. Gtr.

E. Bass

Band.

Band.

64

Perc.

J. Gtr.

J. Gtr.

E. Gtr.

E. Bass

Band.

Band.

66

68

16

71

Perc.

J. Gtr.

J. Gtr.

E. Gtr.

E. Bass

Band.

Band.

73

Perc.

J. Gtr.

J. Gtr.

E. Gtr.

E. Gtr.  
T  
A  
B

E. Bass

Band.

Band.

75

Perc.

J. Gtr.

J. Gtr.

E. Gtr.

E. Gtr.

E. Bass

Band.

Band.

---

77

Perc.

J. Gtr.

J. Gtr.

E. Gtr.

E. Gtr.

E. Bass

Band.

Band.

80

Perc.

J. Gtr.

J. Gtr.

E. Bass

Band.

Band.

82

Perc.

J. Gtr.

J. Gtr.

E. Bass

Band.

Band.

84

Perc. J. Gtr. J. Gtr. E. Bass Band. Band.

This section of the score covers measures 84, 85, and 86. It features a percussion part with a complex rhythmic pattern of eighth and sixteenth notes. The two electric guitar parts (J. Gtr.) play a series of chords, with the first guitar part including some melodic lines. The electric bass (E. Bass) provides a steady bass line. The piano accompaniment (Band.) consists of two staves, with the right hand playing a melodic line and the left hand providing harmonic support.

87

Perc. J. Gtr. J. Gtr. E. Gtr. E. Bass Band. Band.

This section of the score covers measures 87, 88, 89, and 90. It begins with a double bar line. The percussion part continues with a similar rhythmic pattern. The electric guitar parts (J. Gtr.) play chords, with a triplet of eighth notes in the first guitar part at the start of measure 87. The electric guitar (E. Gtr.) part has a melodic line. The electric bass (E. Bass) continues with a steady bass line. The piano accompaniment (Band.) features a melodic line in the right hand and harmonic support in the left hand, including a triplet of eighth notes in the right hand at the start of measure 89.

89

Perc.

J. Gtr.

J. Gtr.

E. Gtr.

E. Bass

Band.

Band.

91

Perc.

J. Gtr.

J. Gtr.

E. Gtr.

E. Bass

Band.

Band.

93

95

97

Perc. J. Gtr. J. Gtr. E. Gtr. E. Bass Band. Band.

99

Perc. J. Gtr. J. Gtr. E. Gtr. E. Bass Band. Band.

101

Perc. J. Gtr. J. Gtr. E. Gtr. E. Bass Band. Band.

103

Perc. J. Gtr. J. Gtr. E. Gtr. E. Bass Band. Band.

24

105

Perc.

J. Gtr.

J. Gtr.

E. Gtr.

E. Bass

Band.

Band.

This section contains measures 105 and 106. It features a percussion part with a complex rhythmic pattern. The electric guitar parts include a lead line with triplets and a rhythm line with chords. The electric bass and band parts provide harmonic support.

Band.

♩ = 134,000061

♩ = 132,999954

This section contains measures 107 and 108. It features a band part with a melodic line and a bass line. The tempo markings are 134,000061 and 132,999954.

107

Perc.

J. Gtr.

J. Gtr.

E. Gtr.

E. Gtr.

E. Gtr.

E. Bass

Band.

♩ = 134,000061

♩ = 132,999954

This section contains measures 109 and 110. It features a percussion part with a complex rhythmic pattern. The electric guitar parts include a lead line with triplets and a rhythm line with chords. The electric bass and band parts provide harmonic support.

108

Perc.

J. Gtr.

J. Gtr.

E. Gtr.

E. Gtr.

E. Gtr.

E. Bass

Band.

109

Perc.

J. Gtr.

J. Gtr.

E. Gtr.

E. Gtr.

E. Gtr.

E. Bass

Band.

110

Perc.

J. Gtr.

J. Gtr.

E. Gtr.

E. Gtr.

E. Gtr.

E. Bass

Band.

111

Perc.

J. Gtr.

J. Gtr.

E. Gtr.

E. Gtr.

E. Bass

Band.

Band.

112

Musical score for Percussion, J. Gtr., E. Gtr., E. Bass, and Band. The score is written for Percussion (Perc.), J. Gtr. (Jazz Guitar), E. Gtr. (Electric Guitar), E. Bass (Electric Bass), and Band (Piano/Keyboard). The Percussion part features a complex rhythmic pattern with triplets and accents. The J. Gtr. part consists of chords and single notes. The E. Gtr. part features chords and single notes. The E. Bass part features a melodic line with slurs and accents. The Band part features chords and single notes, with a triplet in the right hand.

115

Perc.

J. Gtr.

J. Gtr.

E. Gtr.

E. Gtr.

E. Bass

Band.

Band.

116

Perc.

J. Gtr.

J. Gtr.

E. Gtr.

E. Bass

Band.

Band.

118

Perc.

J. Gtr.

J. Gtr.

E. Gtr.

E. Bass

Band.

Band.

120

Perc.

J. Gtr.

J. Gtr.

E. Gtr.

E. Bass

Band.

Band.

121

122

123

124

125

126

128

Perc. J. Gtr. J. Gtr. E. Gtr. E. Gtr. E. Gtr. E. Bass Band. Band.

129

Perc.

J. Gtr.

J. Gtr.

E. Gtr.

E. Gtr.

E. Gtr.

E. Bass

Band.

Band.

130

Perc.

J. Gtr.

J. Gtr.

E. Gtr.

E. Gtr.

E. Gtr.

E. Bass

Band.

Band.

3

132

Perc.

J. Gtr.

J. Gtr.

E. Gtr.

E. Gtr.

E. Bass

Band.

Band.

3

3

133

134

136

Perc.

J. Gtr.

J. Gtr.

E. Gtr.

E. Bass

Band.

Band.

138

Perc.

J. Gtr.

J. Gtr.

E. Gtr.

E. Bass

Band.

Band.

140

141

143

Perc.

J. Gtr.

J. Gtr.

E. Gtr.

E. Gtr.

E. Bass

Band.

Band.

145

Perc.

J. Gtr.

J. Gtr.

E. Gtr.

E. Bass

Band.

Band.

147

Perc.

J. Gtr.

J. Gtr.

E. Gtr.

E. Bass

Band.

Band.

148

Perc.

J. Gtr.

J. Gtr.

E. Gtr.

E. Bass

Band.

Band.

149

Perc.

J. Gtr.

J. Gtr.

E. Gtr.

E. Bass

Band.

Band.

150

Perc.

J. Gtr.

J. Gtr.

E. Gtr.

E. Gtr.

E. Bass

Band.

Band.

151

Perc.

J. Gtr.

J. Gtr.

E. Gtr.

E. Gtr.

E. Gtr.

E. Bass

Band.

Band.

152

153

**Perc.** (Percussion): Features a complex rhythmic pattern with triplets and slurs. A triplet of eighth notes is marked with a '3' below it.

**J. Gtr.** (Jazz Guitar): Features a series of chords and melodic lines, including a triplet of eighth notes marked with a '3' below it.

**E. Gtr.** (Electric Guitar): Features a series of chords and melodic lines, including a triplet of eighth notes marked with a '3' below it.

**E. Gtr.** (Electric Guitar): Features a series of chords and melodic lines, including a triplet of eighth notes marked with a '3' below it.

**E. Bass** (Electric Bass): Features a series of chords and melodic lines, including a triplet of eighth notes marked with a '3' below it.

**Band.** (Band): Features a series of chords and melodic lines, including a triplet of eighth notes marked with a '3' below it.

155

Perc.

J. Gtr.

J. Gtr.

E. Gtr.

E. Gtr.

E. Bass

Band.

Band.

Musical score for Percussion, J. Gtr., E. Gtr., E. Bass, and Band. The score is written in 4/4 time and includes various musical notations such as triplets, slurs, and rests.

**Perc.** (Percussion): Features a complex rhythmic pattern with triplets and slurs. The notation includes eighth and sixteenth notes with beams and slurs, and rests.

**J. Gtr.** (Jazz Guitar): Features a rhythmic pattern with triplets and slurs. The notation includes eighth and sixteenth notes with beams and slurs, and rests.

**E. Gtr.** (Electric Guitar): Features a rhythmic pattern with triplets and slurs. The notation includes eighth and sixteenth notes with beams and slurs, and rests.

**E. Bass** (Electric Bass): Features a rhythmic pattern with triplets and slurs. The notation includes eighth and sixteenth notes with beams and slurs, and rests.

**Band.** (Band): Features a rhythmic pattern with triplets and slurs. The notation includes eighth and sixteenth notes with beams and slurs, and rests.

159

Perc.

J. Gtr.

J. Gtr.

E. Gtr.

E. Gtr.

E. Bass

Band.

Band.

160

Perc.

J. Gtr.

J. Gtr.

E. Gtr.

E. Bass

Band.

Band.

162

Perc.

J. Gtr.

J. Gtr.

E. Gtr.

E. Bass

Band.

Band.

164

Perc.

J. Gtr.

J. Gtr.

E. Gtr.

E. Bass

Band.

Band.

165

Perc.

J. Gtr.

J. Gtr.

E. Gtr.

E. Bass

Band.

Band.

166

Perc.

J. Gtr.

J. Gtr.

E. Gtr.

E. Bass

Band.

Band.

167

Perc.

J. Gtr.

J. Gtr.

E. Gtr.

E. Bass

Band.

Band.

168

Perc.

J. Gtr.

J. Gtr.

E. Gtr.

E. Bass

Band.

Band.

169

170

172

Perc.

J. Gtr.

J. Gtr.

E. Gtr.

E. Gtr.

E. Gtr.

E. Bass

Band.

Band.

3

174

Perc.

J. Gtr.

J. Gtr.

E. Gtr.

E. Gtr.

E. Gtr.

E. Bass

Band.

Band.

3

176

Perc.

J. Gtr.

J. Gtr.

E. Gtr.

E. Gtr.

E. Bass

Band.

Band.

3

3

177

Perc.

J. Gtr.

J. Gtr.

E. Gtr.

E. Gtr.

E. Gtr.

E. Bass

Band.

178

Perc.

J. Gtr.

J. Gtr.

E. Gtr.

E. Bass

Band.

Band.

180

182

184

185

187

189

191

Perc.

J. Gtr.

J. Gtr.

E. Gtr.

E. Bass

Band.

Band.

193

Perc.

J. Gtr.

J. Gtr.

E. Gtr.

E. Bass

Band.

Band.

194

195

197

Perc.

J. Gtr.

J. Gtr.

E. Gtr.

E. Bass

Band.

Band.

199

Perc.

J. Gtr.

J. Gtr.

E. Gtr.

E. Bass

Band.

Band.

200

Perc.

J. Gtr.

J. Gtr.

E. Gtr.

E. Bass

Band.

Band.

201

Perc.

J. Gtr.

J. Gtr.

E. Gtr.

E. Bass

Band.

Band.

Musical score for Percussion, J. Gtr., E. Gtr., E. Bass, and Band. The score is written for Percussion (Perc.), J. Gtr. (J. Gtr.), E. Gtr. (E. Gtr.), E. Bass (E. Bass), and Band (Band). The Percussion part features a complex rhythmic pattern with triplets and accents. The J. Gtr. part features a melodic line with triplets and accents. The E. Gtr. part features a rhythmic pattern with triplets and accents. The E. Bass part features a melodic line with triplets and accents. The Band part features a rhythmic pattern with triplets and accents. The score is written in a key signature of one sharp (F#) and a time signature of 7/8.

- Perc.**: Features a complex rhythmic pattern with eighth and sixteenth notes, including a triplet of eighth notes in the first measure.
- E. Bass**: A bass line with a melodic and harmonic accompaniment.
- Band.**: Two staves, both of which are empty, indicating no music for the band instruments in this section.

206

Perc.

J. Gtr.

J. Gtr.

E. Gtr.

E. Gtr.

E. Bass

Band.

Band.

208

Perc.

J. Gtr.

E. Bass

Band.

210

Perc. J. Gtr. E. Bass Band.

6'18.4"  
213.1,12  
L&L Produzhes

212

Perc. J. Gtr. E. Bass Band.

215

Perc. J. Gtr. E. Bass Band.

217

Perc. J. Gtr. E. Bass Band.

219

Perc. J. Gtr. E. Bass Band.

221

Perc. J. Gtr. E. Bass Band.

224

Perc. J. Gtr. E. Bass Band.

227

Perc. J. Gtr. E. Bass Band.

229

Perc. J. Gtr. E. Bass Band.

231

233

235

238

Perc. J. Gtr. E. Bass Band.

240

Perc. J. Gtr. E. Bass Band.

242

Perc. J. Gtr. E. Bass Band.

244

Perc. J. Gtr. E. Bass Band.

247

Perc. J. Gtr. E. Bass Band.

249

Perc. J. Gtr. E. Bass Band.

251

Perc. J. Gtr. E. Bass Band.

254

Perc. J. Gtr. E. Bass Band.

256

Perc. J. Gtr. E. Bass Band.

258

Perc. J. Gtr. E. Bass Band.

260

Perc. J. Gtr. E. Bass Band.

262

Perc. J. Gtr. E. Bass Band.

264

Perc. J. Gtr. E. Bass Band.

266

Perc. J. Gtr. E. Bass Band.

269

Perc. J. Gtr. E. Bass Band.

271

Perc. J. Gtr. E. Bass Band.

273

Perc. J. Gtr. E. Bass Band.

276

Perc. J. Gtr. E. Bass Band.

279

Perc. J. Gtr. E. Bass Band.

282

Perc. J. Gtr. E. Bass Band.

285

Perc. J. Gtr. E. Bass Band.

287

Perc. J. Gtr. E. Bass Band.

289

Perc. J. Gtr. E. Bass Band.

291

Perc. J. Gtr. E. Bass Band.

293

295

297

300

Perc. J. Gtr. E. Bass Band.

302

Perc. J. Gtr. E. Bass Band.

305

Perc. J. Gtr. E. Bass Band.

308

Perc.

J. Gtr.

E. Bass

Band.

311

Perc.

J. Gtr.

E. Bass

Band.

314

Perc.

J. Gtr.

E. Bass

Band.

316

Perc.

J. Gtr.

E. Bass

Band.

317

Perc.

J. Gtr.

E. Bass

Band.

Leandro e Leylton - Cara de Boi Mulher Chorona Ela Mexe Comig

Percussion

♩ = 137,999878

3

5

8

12

15

18

21

24

27

L&L Producoes  
L&L Producoes

V.S.

Percussion

Percussion

Percussion

93

96

99

102

105

107

109

111

113

115

$\text{♩} = \frac{3}{4} 34,000961$        $\text{♩} = \frac{3}{4} 132,999954$

117

119

121

123

125

127

129

131

133

135

V.S.

137

139

141

143

145

147

149

151

153

155

157

159

161

163

165

167

169

171

173

175

V.S.

197

199

201

203

205

207

209

211

213

216

V.S.

240

242

244

247

249

251

254

256

258

260

V.S.

285

287

289

291

293

295

297

300

302

304

V.S.

306

309

311

313

315

317

♩ = 137,999878 ♩ = 137,999878

L&L Producoes  
L&L Producoes

V.S.

33

36

39

42

45

48

51

54

57

60

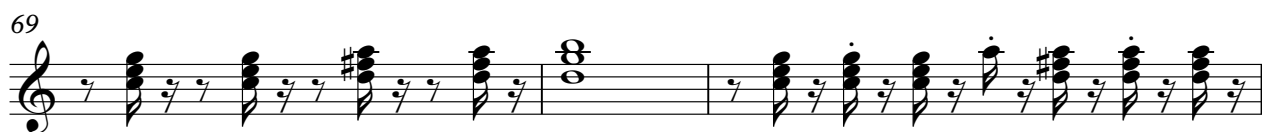

93

96

99

102

105

♩ = 134,000061

♩ = 132,999954

108

110

112

115

117

178

181

184

187

191

194

197

200

203

205

111

♩ = 137,999878 ♩ = 137,999878

2

8

13

18

23

27

32

37

42

47

L&L Produções  
L&L Produções

V.S.

100

105

♩ = 134,000061      ♩ = 132,999954

109

112

115

118

121

124

127

130

V.S.

133

136

139

142

146

149

152

155

157

160

163

166

169

172

175

178

181

184

187

190

V.S.

194

198

201

204

208

212

217

221

226

230

277

281

286

290

294

298

303

308

312

315

♩ = 137,999878 ♩ = 137,999878

L&L Producoes  
L&L Producoes

91

94

97

100

103

106

♩ = 134,000061      ♩ = 132,999954

109

112

115

118

V.S.

121

124

127

130

133

136

139

142

145

148

151

153

156

159

162

165

168

171

174

177

V.S.

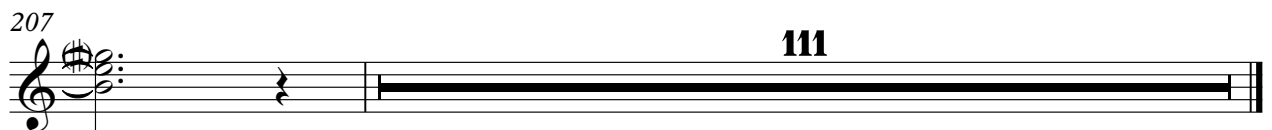

Electric Guitar Leandro e Leylton - Cara de Boi Mulher Chorona Ela Mexe Comig

♩ = 137,999878    ♩ = 137,999878

107    ♩ = 134,000061    ♩ = 132,999954

109

111

128

132

151

153

155

L&L Producoes  
L&L Producoes

2

Electric Guitar

172

3

176

25

203

3

205

112

Electric Guitar

Leandro e Leylton - Cara de Boi Mulher Chorona Ela Mexe Comig

♩ = 137,999878    ♩ = 137,999878  
leandroleylton@hotmail.com

**2** **103**

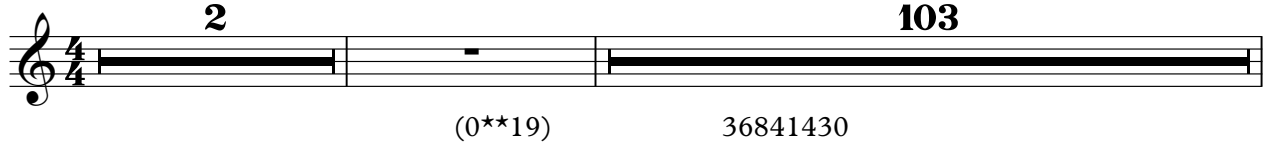

(0\*\*19) 36841430

107 ♩ = 134,000061    ♩ = 132,999954

109

112 **16**

131 **17**

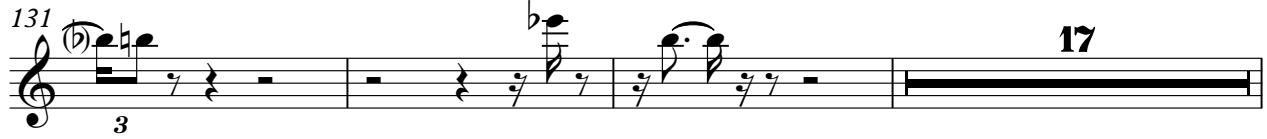

151

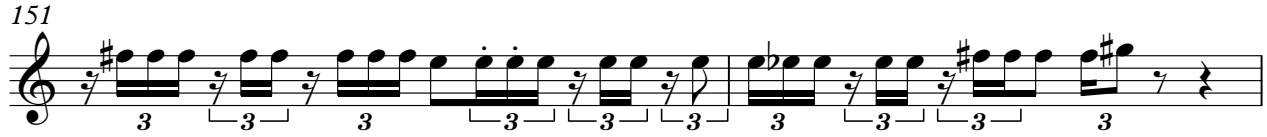

153

156 **16**

175 **25**

L&L Producoes  
L&L Producoes

2

Electric Guitar

203

205

Leandro e Leylton - Cara de Boi Mulher Chorona Ela Mexe Comig

7-string Electric Guitar

♩ = 137,999878 ♩ = 137,999878

**2** **4**

10 **62**

75

79 **28** **36** **7**

♩ = 134,000061 ♩ = 132,999954

150 **37** **7** **8**

202 **2** **115**

L&L Producoes  
L&L Producoes

56

61

66

72

77

82

87

93

99

105

♩ = 134,000061 ♩ = 132,999954

109

112

115

118

121

124

127

130

133

136

V.S.

171

174

177

180

184

187

191

195

199

202

V.S.

256

261

266

271

276

281

286

291

296

301

V.S.

306

311

315

Bandoneon

Leandro e Leylton - Cara de Boi Mulher Chorona Ela Mexe Comig

♩ = 137,999878   ♩ = 137,999878   ♩ = 134,000061   ♩ = 132,999954

**2**                      **104**                      **99**

206

209

211

213

216

L&L Producoes  
L&L Producoes

V.S.

219

222

225

228

231

233

235

238

241

244

247

250

253

256

258

260

263

265

267

270

273

276

279

282

285

288

290

292

295

297

300

303

306

309

312

315

317

Bandoneon

Leandro e Leylton - Cara de Boi Mulher Chorona Ela Mexe Comig

♩ = 137,999878      ♩ = 137,999878

2

5

3

3

7

3

5

14

17

3

3

20

L&L Producoes  
L&L Producoes

24

27

32

35

39

43

47

50

53

56

60

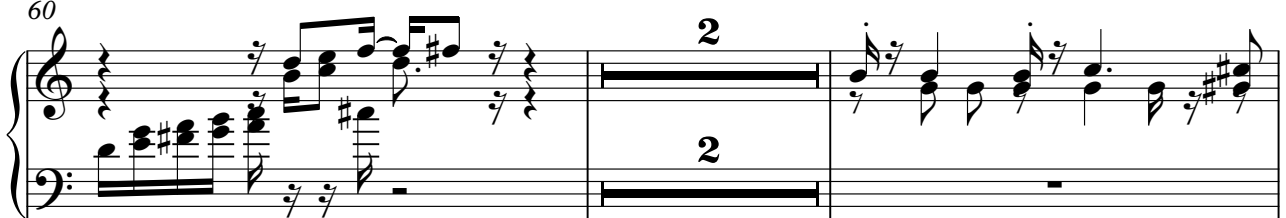

64

67

70

V.S.

Bandoneon

73

3 3 4 4

79

83

2 2

87

90

93

97

100

104

107 ♩ = 134,000061 ♩ = 132,999954

113

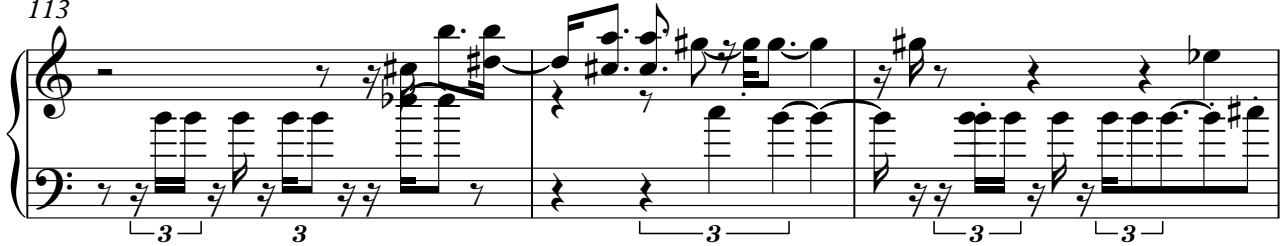

116

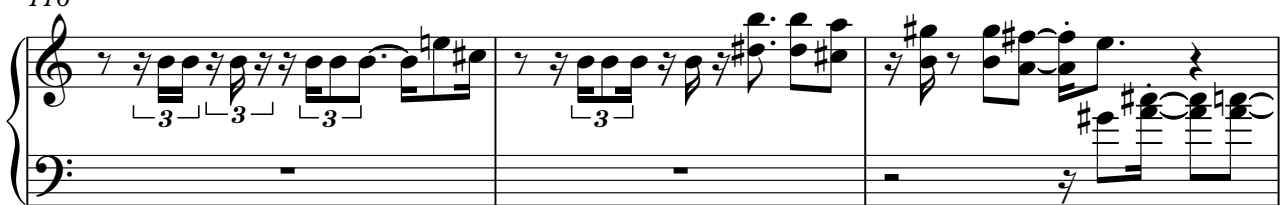

119

123

V.S.

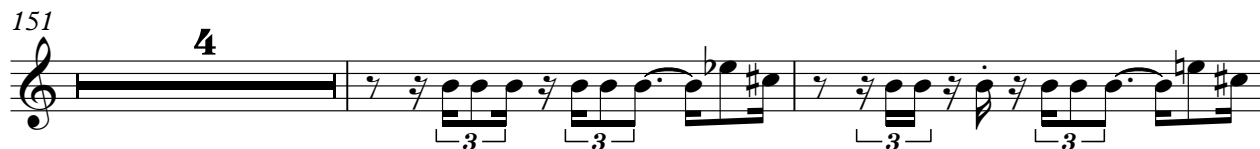

157

160

163

167

170

172

178

181

184

186

193

196

198

201

203

**2**

**114**

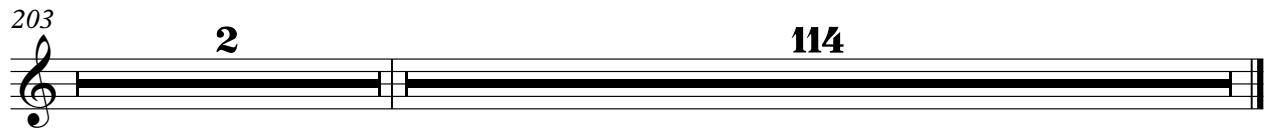

Bandoneon

Leandro e Leylton - Cara de Boi Mulher Chorona Ela Mexe Comig

♩ = 137,999878 ♩ = 137,999878

2

6

9

12

15

18

21

24

26

L&L Produções  
L&L Produções

V.S.

29

31

34

37

40

43

46

48

51

54

57

60

63

65

68

95

97

100

103

106

$\text{♩} = 134,000061 \quad \text{♩} = 132,999954$

110

112

114

116

V.S.

118

120

122

124

126

128

130

132

134

136

138

140

142

144

146

148

150

153

156

158

V.S.

180

182

184

186

189

193

195

197

199

201

V.S.

203

206

