

9

11

13

Perc.

J. Gtr.

E. Bass

Band

Band

Band

Syn. Str.

15

Perc.

J. Gtr.

E. Bass

Band

Band

Band

Syn. Str.

17

Perc.

J. Gtr.

E. Bass

Band.

Band.

Band.

Syn. Str.

19

Perc.

J. Gtr.

E. Bass

Band.

Band.

Band.

Syn. Str.

50.1"
20.1.00
Leandro&Leyton@bol.com.br

21

Perc.

J. Gtr.

E. Bass

Band.

Band.

Band.

Syn. Str.

23

Perc.

J. Gtr.

E. Bass

Band.

Band.

Band.

Syn. Str.

25

Perc. J. Gtr. E. Bass Band Band Band Band Syn. Str.

27

Perc. J. Gtr. E. Bass Band Band Band Syn. Str.

29

Perc.

J. Gtr.

E. Bass

Band.

Band.

Band.

Syn. Str.

31

Perc.

J. Gtr.

E. Bass

Band.

Band.

Band.

Syn. Str.

33

Perc. J. Gtr. E. Bass Band. Band. Band. Band. Syn. Str.

35

Perc. J. Gtr. E. Bass Band. Band. Band. Syn. Str.

37

Perc.

J. Gtr.

E. Bass

Band.

Band.

Band.

Band.

Syn. Str.

39

Perc.

J. Gtr.

E. Bass

Band.

Band.

Band.

Band.

Syn. Str.

41 Perc. J. Gtr. E. Bass Band. Band. Band. Band. Syn. Str.

43

Perc. J. Gtr. E. Bass Band Band Band Syn. Str.

45

Perc. J. Gtr. E. Bass Band Band Band Band Syn. Str.

47

49

51

53

55

Perc.

J. Gtr.

E. Bass

Band.

Band.

Band.

Syn. Str.

57

Perc.

J. Gtr.

E. Bass

Band.

Band.

Band.

Syn. Str.

59

61

63

65

67

Perc.

J. Gtr.

E. Bass

Band.

Band.

Band.

Syn. Str.

69

Perc.

J. Gtr.

E. Bass

Band.

Band.

Band.

Syn. Str.

71

73

75

Perc.

J. Gtr.

E. Bass

Band.

Band.

Band.

Band.

Syn. Str.

3

77

Perc.

J. Gtr.

E. Bass

Band.

Band.

Band.

Band.

Band.

Syn. Str.

79

J. Gtr.

E. Bass

Band.

Band.

Band.

Band.

Syn. Str.

81

Perc.

J. Gtr.

E. Bass

Band.

Band.

Band.

Band.

Syn. Str.

83

Perc.

3'44.3"
86.1,20
Pe de pano

85 Perc. 

87 Perc. 
J. Gtr. 
E. Bass 
Band. 
Band. 
Band. 

89 Perc. 
J. Gtr. 
E. Bass 
Band. 
Band. 
Band. 

90

Perc.

J. Gtr.

E. Bass

Band.

Band.

Band.

Band.

91

Perc.

J. Gtr.

E. Bass

Band.

Band.

Band.

Band.

92

Perc.

J. Gtr.

E. Bass

Band.

Band.

Band.

93

Perc.

J. Gtr.

E. Bass

Band.

Band.

Band.

94

Perc.

J. Gtr.

E. Bass

Band.

Band.

Band.

95

Perc.

J. Gtr.

E. Bass

Band.

Band.

Band.

97

Perc.

J. Gtr.

E. Bass

Band.

Band.

99

Perc.

J. Gtr.

E. Bass

Band.

Band.

100

Perc.

J. Gtr.

E. Bass

Band.

Band.

101

102

103

104

Perc. J. Gtr. E. Bass Band. Band.

105

Perc. J. Gtr. E. Bass Band. Band.

107

4'42.1"
107.4.96
Tio Alto Astral

Perc. J. Gtr. E. Bass Band. Band.

109

Perc. J. Gtr. E. Bass Band.

111

Perc. J. Gtr. E. Bass Band.

113

Perc. J. Gtr. E. Bass Band.

114

115

117

118

119

120

122

Perc. J. Gtr. E. Bass Band Band Band

124

Perc. J. Gtr. E. Bass Band Band Band

125

Perc.

J. Gtr.

E. Bass

Band.

Band.

Band.

126

Perc.

J. Gtr.

E. Bass

Band.

Band.

Band.

128

Perc.

J. Gtr.

E. Bass

Band.

Band.

Band.

129

Perc.

J. Gtr.

E. Bass

Band.

Band.

Band.

130

Perc.

J. Gtr.

E. Bass

Band.

Band.

Band.

132

Perc.

J. Gtr.

E. Bass

Band.

Band.

134

Perc.

J. Gtr.

E. Bass

Band.

Band.

135

136

137

138

Perc.

J. Gtr.

E. Bass

Band.

Band.

139

Perc.

J. Gtr.

E. Bass

Band.

Band.

140

Perc.

J. Gtr.

E. Bass

Band.

Band.

142 39

Perc.
J. Gtr.
E. Bass
Band
Band

144

Perc.
J. Gtr.
E. Bass
Band
Band

146

Perc.
J. Gtr.
E. Bass
Band
Band

148

Perc.

J. Gtr.

E. Bass

Band.

Band.

149

Perc.

J. Gtr.

E. Bass

Band.

Band.

150

Perc.

J. Gtr.

E. Bass

Band.

Band.

151

Perc.

J. Gtr.

E. Bass

Band.

Band.

153

Perc.

J. Gtr.

E. Bass

Band.

Band.

154

Perc.

J. Gtr.

E. Bass

Band.

Band.

155

157

158

159 43

Perc. J. Gtr. E. Bass Band Band

161

Perc. J. Gtr. E. Bass Band Band

163

Perc. J. Gtr. E. Bass Band Band

164

165

166

167

Perc.

J. Gtr.

E. Bass

Band.

Band.

169

Perc.

J. Gtr.

E. Bass

Band.

Band.

170

Perc.

J. Gtr.

E. Bass

Band.

Band.

Band.

Band.

171

Perc.

J. Gtr.

E. Bass

Band.

Band.

Band.

Band.

172

Perc. 

J. Gtr. 

E. Bass 

Band. 

Band. 

Band. 

Leandro e Leylton - Coracao e Pe de Pano

Percussion

♩ = 91,999985

8

11

13

15

17

19

21

23

25

27

L&L
L&L

V.S.

Percussion

49

51

53

55

57

59

61

63

65

67

V.S.

69

71

73

75

77

83

84

85

86

87

Percussion

89

90

91

92

93

94

95

96

98

99

V.S.

Percussion

V.S.

Percussion

134

135

136

137

138

139

140

141

143

144

V.S.

Percussion

145

146

147

148

149

150

151

152

153

154

155

156

158

159

160

161

163

164

165

166

V.S.

167

168

170

171

172

173

♩ = 91,999985

3

4

5

6

7

8

9

10

11

V.S.

L&L
L&L

V.S.

24

25

27

28

29

30

31

32

33

35

Jazz Guitar

48

49

51

52

53

54

55

56

57

58

70

71

72

73

75

76

77

79

80

81

103

104

106

108

112

113

114

115

117

119

137

138

139

141

143

147

148

149

150

152

Jazz Guitar

- 154: Starts with a triplet of eighth notes, followed by a series of chords and eighth notes.
- 155: Continues the triplet pattern with more complex chordal structures.
- 157: Features a triplet of eighth notes followed by a series of chords.
- 158: Similar to 157, with a triplet of eighth notes and complex chordal accompaniment.
- 160: A measure consisting of a series of chords and eighth notes, without triplets.
- 163: Returns to the triplet pattern with eighth notes and chords.
- 164: Continues the triplet pattern with eighth notes and chords.
- 165: Continues the triplet pattern with eighth notes and chords.
- 166: Continues the triplet pattern with eighth notes and chords.
- 167: Ends with a triplet of eighth notes and a final chord.

169 Jazz Guitar 13

171

173

Leandro e Leylton - Coracao e Pe de Pano

Electric Bass

♩ = 91,999985

7

10

12

14

17

19

22

25

27

30

L&L
L&L

V.S.

33

35

38

41

43

46

49

51

54

56

58

61

64

66

68

70

73

75

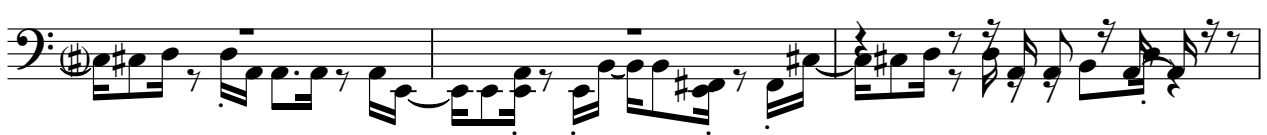

78

81

88

92

95

99

102

105

109

113

116

119

122

126

129

132

135

138

141

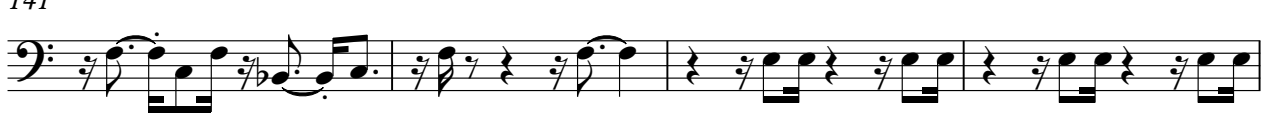

145

148

151

V.S.

154

157

161

165

169

172

41

43

45

47

50

23

23

74

76

98

Bandoneon

Leandro e Leylton - Coracao e Pe de Pano

♩ = 91,999985

87

87

89

3

3

3

91

3

3

93

27

27

L&L
L&L

123

3

125

3

127

3

130

38

38

170

3

172

3

Bandoneon

173

3

3

Bandoneon

Leandro e Leylton - Coracao e Pe de Pano

♩ = 91,999985

8

8

11

13

15

17

20

L&L
L&L

V.S.

22

24

26

28

30

32

34

36

38

40

42

44

46

48

50

52

54

56

58

60

62

64

3

66

3 3

68

70

72

74

76

78

3

80

5

89

90

91

92

93

94

95

97

100

103

105

108

110

112

114

116

118

120

Bandoneon

122

125

126

128

129

130

132

135

138

140

143

145

147

149

151

153

155

157

160

162

V.S.

164

167

169

171

173

Leandro e Leylton - Coracao e Pe de Pano

Bandoneon

♩ = 91,999985

16 3

22 3 7

34 7 3

46 3 15

65 7 3

77 3

80 3 3

82 5

L&L
L&L

88

94

99

104

108

116

121

125

130

134

139

143

151

156

163

168

171

15

17

19

21

23

25

27

29

31

33

35

37

39

V.S.

41

43

45

47

49

51

53

55

57

59

61

63

65

67

69

71

73

75

77

79

81

82

93

Leandro e Leylton - Coracao e Pe de Pano

Bandoneon

♩ = 91,999985

Leandro&Leylton@bol.com.br

Aonde oc vai Moocuu!

L&L

8

Leandro

8

3

11

13

3

15

17

3

19

L&L
L&L

V.S.

21

23

25

27

29

31

33

49

6

Bandoneon

81

82

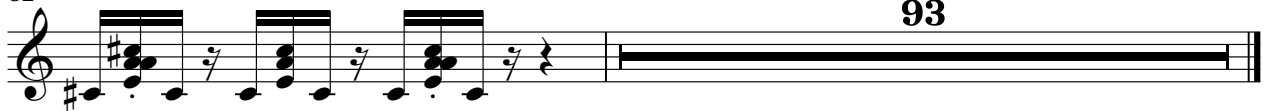

93

Synth Strings

Leandro e Leylton - Coracao e Pe de Pano

♩ = 91,999985

8

11

14

17

19

22

25

28

31

34

L&L

V.S.

Synth Strings

66

69

72

75

78

81

93