

# Led Zeppelin - Stairway To Heaven 3

♩ = 120,000000  
drum mix

drum mix

piano

bass

vocal

rhy guit

overdriv

lead git

a guitar

organ

strings

5

rhy guit

a guitar

8

rhy guit

a guitar

organ

11

rhy guit

a guitar

organ

14

rhy guit

a guitar

organ

17

rhy guit

a guitar

organ

20

rhy guit

a guitar

organ

23

rhy guit

a guitar

organ

25

rhy guit

a guitar

organ

28

vocal

rhy guit

a guitar

organ

31

vocal

rhy guit

a guitar

organ

34

vocal

rhy guit

a guitar

organ

37

vocal

rhy guit

a guitar

organ

40

vocal

rhy guit

a guitar

organ

43

vocal

rhy guit

a guitar

organ

46

vocal

rhy guit

a guitar

organ

49

vocal

rhy guit

a guitar

organ

51

vocal

rhy guit

a guitar

organ

53

vocal

rhy guit

a guitar

organ

56

vocal

rhy guit

a guitar

organ

59

vocal

rhy guit

a guitar

organ

62

vocal

rhy guit

a guitar

organ

64

rhy guit

a guitar

organ

66

piano

rhy guit

a guitar

organ

69

piano

vocal

rhy guit

a guitar

72

piano

vocal

rhy guit

a guitar

75

piano

vocal

rhy guit

a guitar

77

piano

vocal

rhy guit

a guitar

79

piano

vocal

rhy guit

a guitar

82

piano

vocal

rhy guit

a guitar

84

piano

vocal

rhy guit

a guitar

86

piano

vocal

rhy guit

a guitar

3

89

piano

vocal

rhy guit

a guitar

3

91

piano

vocal

rhy guit

lead git

a guitar

94

piano

vocal

rhy guit

lead git

a guitar

96

piano

vocal

rhy guit

a guitar

98

piano

vocal

rhy guit

a guitar

100

piano

vocal

rhy guit

a guitar

102

piano

vocal

rhy guit

a guitar

104

piano

vocal

rhy guit

a guitar

106

piano

vocal

rhy guit

a guitar

108

piano

vocal

rhy guit

a guitar

110

piano

vocal

rhy guit

a guitar

112

piano

vocal

rhy guit

a guitar

114

piano

vocal

rhy guit

a guitar

116

piano

vocal

rhy guit

lead git

a guitar

119

piano

rhy guit

lead git

a guitar

121

piano

rhy guit

a guitar

123

piano

vocal

rhy guit

a guitar

126

piano

vocal

rhy guit

a guitar

128

piano

vocal

rhy guit

a guitar

130

drum mix

piano

bass

vocal

rhy guit

a guitar

132

drum mix

piano

bass

vocal

rhy guit

a guitar

134

drum mix

piano

bass

vocal

rhy guit

a guitar

136

drum mix

piano

bass

vocal

rhy guit

a guitar

138

drum mix

piano

bass

vocal

rhy guit

a guitar

140

drum mix

piano

bass

vocal

rhy guit

lead git

a guitar

143

drum mix

piano

bass

rhy guit

lead git

a guitar

145

drum mix

piano

bass

vocal

rhy guit

a guitar

147

drum mix

piano

bass

vocal

rhy guit

a guitar

149

drum mix

piano

bass

vocal

rhy guit

a guitar

151

drum mix

piano

bass

vocal

rhy guit

a guitar

153

drum mix

piano

bass

rhy guit

a guitar

155

drum mix

piano

bass

vocal

rhy guit

a guitar

157

drum mix

piano

bass

vocal

rhy guit

a guitar

159

drum mix

piano

bass

vocal

rhy guit

a guitar

161

drum mix

piano

bass

vocal

rhy guit

a guitar

163

drum mix

piano

bass

vocal

rhy guit

a guitar

165 29

drum mix

piano

bass

vocal

rhy guit

lead git

a guitar

drum mix

piano

bass

vocal

rhy guit

lead git

a guitar

strings

drum mix

bass

rhy guit

lead git

strings

171

drum mix

bass

rhy guit

lead git

strings

173

drum mix

bass

rhy guit

lead git

strings

175

drum mix

bass

rhy guit

lead git

strings

177

drum mix

piano

bass

rhy guit

lead git

strings

179

drum mix

piano

bass

rhy guit

lead git

181

drum mix

piano

bass

rhy guit

lead git

183

drum mix

piano

bass

rhy guit

lead git

185

drum mix

piano

bass

rhy guit

lead git

186

drum mix

piano

bass

rhy guit

lead git

187

drum mix

piano

bass

rhy guit

lead git

188

drum mix

piano

bass

rhy guit

lead git

190

drum mix

piano

bass

rhy guit

lead git

192

drum mix

piano

bass

rhy guit

overdriv

lead git

194

drum mix

piano

bass

rhy guit

overdriv

lead git

196

drum mix

piano

bass

rhy guit

overdriv

lead git

198

drum mix

piano

bass

rhy guit

overdriv

lead git

200

drum mix

piano

bass

rhy guit

overdriv

lead git

202

drum mix

bass

vocal

rhy guit

overdriv

203

drum mix

bass

vocal

rhy guit

overdriv

204

drum mix

bass

vocal

rhy guit

overdriv

205

drum mix

bass

vocal

rhy guit

overdriv

206

drum mix

bass

vocal

rhy guit

overdriv

207

drum mix

bass

vocal

rhy guit

overdriv

208

drum mix

bass

vocal

rhy guit

overdriv

209

drum mix

bass

vocal

rhy guit

overdriv

210

drum mix

bass

vocal

rhy guit

overdriv

lead git

211

drum mix

bass

vocal

rhy guit

overdriv

lead git

212

drum mix

bass

vocal

rhy guit

overdriv

213

drum mix

bass

vocal

rhy guit

overdriv

214

drum mix

bass

vocal

rhy guit

overdriv

lead git

215

drum mix

bass

vocal

rhy guit

overdriv

lead git

216

drum mix

bass

vocal

rhy guit

overdriv

217

drum mix

bass

vocal

rhy guit

overdriv

lead git

218

drum mix

bass

vocal

rhy guit

overdriv

lead git

220

drum mix

bass

vocal

rhy guit

overdriv

a guitar

222

drum mix

bass

vocal

rhy guit

lead git

a guitar

224

drum mix

bass

vocal

rhy guit

overdriv

lead git

a guitar

226

drum mix

bass

rhy guit

overdriv

lead git

a guitar

228

drum mix

bass

rhy guit

overdriv

lead git

a guitar

230

drum mix

bass

vocal

rhy guit

overdriv

lead git

a guitar

233

bass

vocal

rhy guit

overdriv

lead git

a guitar

236

vocal

# Led Zeppelin - Stairway To Heaven 3

drum mix

♩ = 120,000000  
drum mix

**129**

132

136

140

143

146

150

153

157

161

V.S.

165

169

174

178

181

184

187

190

192

195

198

201

204

207

210

213

216

218

221

224

V.S.

4

drum mix

227

3

230

9

# Led Zeppelin - Stairway To Heaven 3

piano

♩ = 120,000000  
piano

67

67

70

74

77

81

86

V.S.

91

95

98

101

104

108

113

117

121

124

128

131

135

140

144

147

150

153

157

162

166

179

182

185

188

191

194

197

200

# Led Zeppelin - Stairway To Heaven 3

bass

♩ = 120,000000  
bass

**130**

133

138

143

147

151

155

160

164

169

V.S.

213

216

220

224

227

230

# Led Zeppelin - Stairway To Heaven 3

vocal

♩ = 120,000000  
vocal

28

32

36

40

44

47

51

55

59

70

75

80

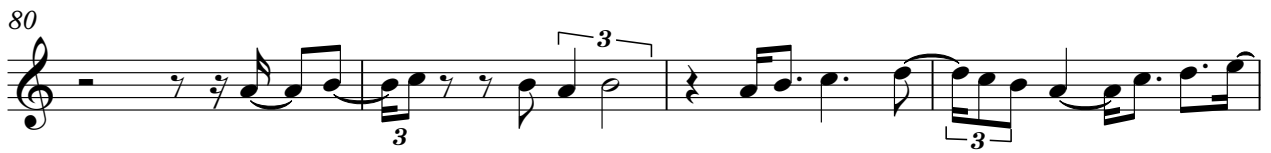

84

88

93

100

106

110

114

125

131

3

135

6

3

139

4

3

147

2

153

2

3

158

3

3

3

162

3

3

165

34

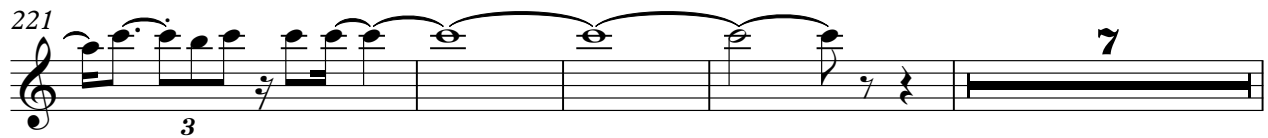
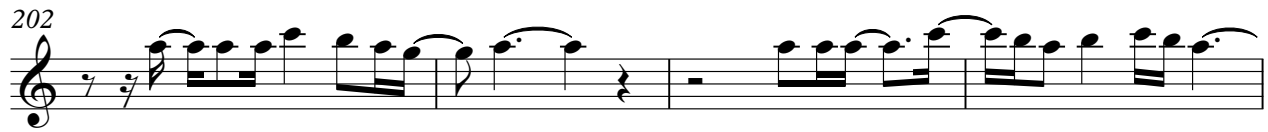

Led Zeppelin - Stairway To Heaven 3

rhy guit

♩ = 120,000000

rhy guit

2

5

8

12

16

19

22

25

29

33

V.S.

V.S.

V.S.

181

183

185

187

189

192

195

197

200

202

V.S.

# Led Zeppelin - Stairway To Heaven 3

overdriv

♩ = 120,000000  
overdriv

191

195

200

202

203

204

205

206

207

208

V.S.

222

**2**

228

232

**6**

# Led Zeppelin - Stairway To Heaven 3

lead git

♩ = 120,000000  
lead git

91

94

118

141

145

168

171

174

177

180

V.S.

183

185

187

189

191

194

197

200

210

216

224

228

231

# Led Zeppelin - Stairway To Heaven 3

a guitar

♩ = 120,000000  
a guitar 2

8  
13  
18  
22  
26  
31  
36  
41  
46  
V.S.

50

55

60

64

69

72

75

78

82

85

89

93

96

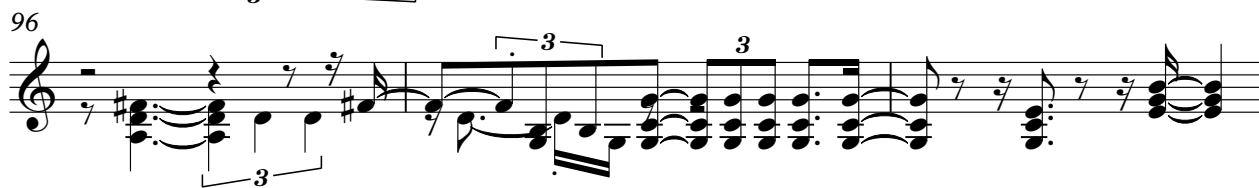

99

102

105

108

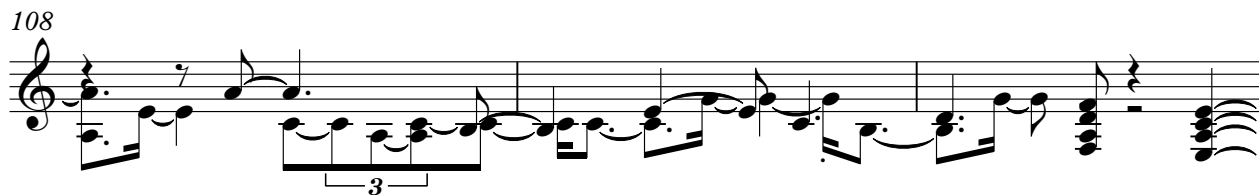

111

114

118

V.S.

154

157

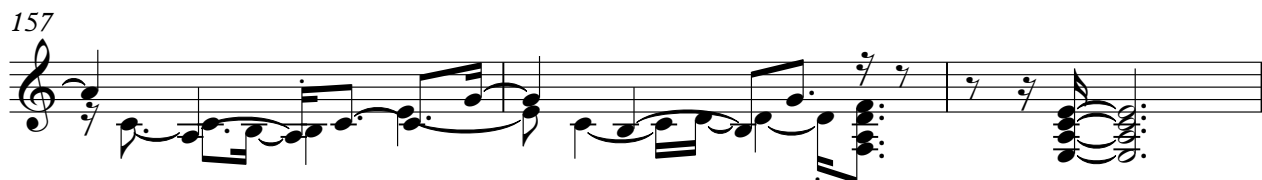

160

163

166

221

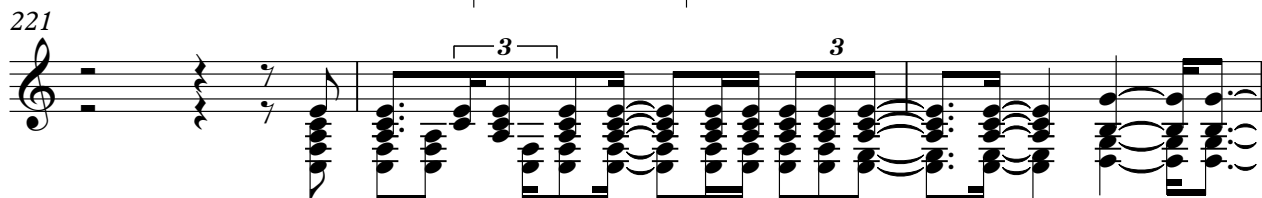

224

227

230

232

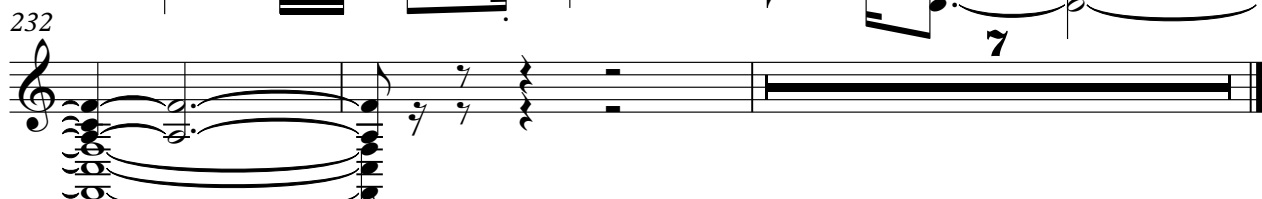

# Led Zeppelin - Stairway To Heaven 3

organ

♩ = 120,000000  
organ

8

14

19

23

26

31

37

42

47

51

V.S.

2

organ

55

60

65

68

# Led Zeppelin - Stairway To Heaven 3

strings

♩ = 120,000000  
strings

**167**

173

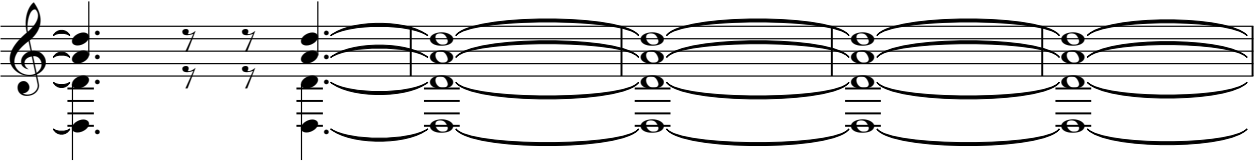

178

**62**

