

Leonard Bernstein - West Side Story Medley 1

$\text{♩} = 200,000000 \quad \text{♩} = 72,000290$

$\text{♩} = 200,000000 \quad \text{♩} = 72,000290$

♩ = 73,001404 ♩ = 204,021957

5

Picc.

Cl.

Hn.

Bar. Tpt.

Tbn.

Perc.

A. Bass

Vla.

Vc.

♩ = 73,001404 ♩ = 204,021957

9

Picc.

Cl.

Hn.

Bar. Tpt.

Perc.

A. Bass

Vla.

♩ = 203,014771 ♩ = 202,020203 ♩ = 201,019165

♩ = 203,014771 ♩ = 202,020203 ♩ = 201,019165

12 $\text{♩} = 200,000000$

Cl. $\text{♩} = 200,000000$

Hn.

Perc.

A. Bass

Vla. $\text{♩} = 200,000000$

15

Cl.

Hn.

Perc.

A. Bass

Vla.

18

Picc. Cl. Hn. Perc. A. Bass Vla. Vc.

21

Picc. Cl. Hn. Perc. A. Bass Vc.

24

Picc.
Cl.
Hn.
Bar. Tpt.
Perc.
A. Bass
Vc.

27

Picc.
Cl.
Hn.
Perc.
A. Bass
Vla.
Vc.

30

Cl.
Hn.
Perc.
A. Bass
Vla.

34

Picc.
Cl.
Hn.
Perc.
A. Bass
Vla.

39

Picc. Cl. Hn. Perc. A. Bass Vla. Vc.

42

Picc. Cl. Hn. Bar. Tpt. Perc. A. Bass Vc.

45

Picc.
Cl.
Hn.
Bar. Tpt.
Perc.
A. Bass
Vc.

47

Picc.
Cl.
Hn.
Bar. Tpt.
Perc.
A. Bass
Vc.

49

Picc.

Cl.

Hn.

Bar. Tpt.

Perc.

A. Bass

52

Picc.

Cl.

Hn.

Bar. Tpt.

Perc.

A. Bass

54

Picc.

Cl.

Hn.

Bar. Tpt.

Perc.

A. Bass

56

Picc.

Cl.

Hn.

Bar. Tpt.

Tbn.

Perc.

A. Bass

59

Picc. Cl. Hn. Bar. Tpt. Tbn. Perc. A. Bass

61

Picc. Cl. Hn. Bar. Tpt. Tbn. Perc. A. Bass

6

63

Picc.
Cl.
Hn.
Perc.
A. Bass
Vla.

66

Cl.
Hn.
Perc.
A. Bass
Vla.

69

Picc.

Cl.

Hn.

Perc.

A. Bass

Vla.

72

Picc.

Cl.

Hn.

Bar. Tpt.

Perc.

A. Bass

75

Picc.
Cl.
Hn.
Bar. Tpt.
Timp.
Perc.
A. Bass

78

$\text{♩} = 58,000156$

Picc.
Cl.
Hn.
Bar. Tpt.
Timp.
Perc.
A. Bass

81 $\text{♩} = 84,001495$

Picc.

Ob.

Cl.

Hn.

Vla.

Vc.

$\text{♩} = 84,001495$

83 $\text{♩} = 81,00078400058,000256$ $\text{♩} = 108,003220$

Picc.

Ob.

Cl.

Hn.

Perc.

Vib.

A. Bass

Vla.

Vc.

$\text{♩} = 81,00078400058,000256$ $\text{♩} = 108,003220$

86

Cl.

Perc.

A. Bass

Vc.

6

3

88

Cl.

Perc.

A. Bass

Vc.

90

Cl.

Hn.

Perc.

A. Bass

Vc.

92

Cl. Hn. Perc. A. Bass Vc.

94

Cl. Hn. Perc. A. Bass Vc.

96

Cl. Hn. Perc. A. Bass Vc.

98

Cl.

Perc.

A. Bass

Vc.

100

Cl.

Perc.

A. Bass

Vc.

102

Cl.

Hn.

Perc.

A. Bass

Vc.

$\text{♩} = 102,002823$ $\text{♩} = 96,000000$ $\text{♩} = 82,000000$

$\text{♩} = 96,000000$ $\text{♩} = 102,002823$ $\text{♩} = 88,002731$

104 $\text{♩} = 108,003220$

Picc.
Ob.
Cl.
Hn.
Bar. Tpt.
Perc.
A. Bass
Vc.

106

Picc.
Ob.
Hn.
Bar. Tpt.
Perc.
A. Bass
Vc.

108

Picc.

Ob.

Hn.

Bar. Tpt.

Perc.

A. Bass

Vc.

110

Picc.

Ob.

Hn.

Bar. Tpt.

Perc.

A. Bass

Vc.

112

Picc.
Ob.
Hn.
Bar. Tpt.
Perc.
A. Bass
Vc.

114

Picc.
Ob.
Hn.
Bar. Tpt.
Perc.
A. Bass
Vla.
Vc.

116

Ob.
Hn.
Perc.
A. Bass
Vla.
Vc.

118

Cl.
Perc.
A. Bass
Vla.
Vc.

120 ♩ = 92,001396 ♩ = 90,002655 ²³

Picc. Musical notation for Piccolo, starting with a rest and then playing a sixteenth-note melody with a sixteenth-note rest, followed by a sixteenth-note triplet.

Ob. Musical notation for Oboe, starting with a rest and then playing a sixteenth-note melody with a sixteenth-note rest, followed by a sixteenth-note triplet.

Cl. Musical notation for Clarinet, playing a melodic line with eighth and sixteenth notes, ending with a triplet.

Perc. Musical notation for Percussion, playing a rhythmic pattern of eighth and sixteenth notes.

A. Bass Musical notation for Alto Bass, playing a melodic line with eighth and sixteenth notes.

Vla. Musical notation for Viola, playing a complex texture with chords and a triplet.

Vc. Musical notation for Violin, playing a complex texture with chords and a triplet.

123

Picc. Musical notation for Piccolo, playing a melodic line with eighth notes and a triplet.

Ob. Musical notation for Oboe, playing a melodic line with eighth notes and a triplet.

Hn. Musical notation for Horn, playing a melodic line with eighth notes and a sixteenth-note triplet.

Bar. Tpt. Musical notation for Baritone Trumpet, playing a melodic line with eighth notes and a triplet.

A. Bass Musical notation for Alto Bass, playing a melodic line with eighth notes.

Vla. Musical notation for Viola, playing a complex texture with chords and a sixteenth-note triplet.

Vc. Musical notation for Violin, playing a complex texture with chords and a sixteenth-note triplet.

126 $\text{♩} = 83,000183$ $\text{♩} = 71,000038$ $\text{♩} = 134,000351$

Picc. Musical notation for Piccolo, starting at measure 126. It features a melodic line with slurs and dynamic markings.

Ob. Musical notation for Oboe, mirroring the Piccolo part.

Hn. Musical notation for Horn, playing a sustained chordal accompaniment.

Bar. Tpt. Musical notation for Baritone Trumpet, playing a melodic line.

Vla. $\text{♩} = 83,000183$ $\text{♩} = 71,000038$ $\text{♩} = 134,000351$

129 $\text{♩} = 176,020187$

Cl. Musical notation for Clarinet, playing a rhythmic pattern of eighth notes.

Perc. Musical notation for Percussion, playing a steady eighth-note accompaniment.

A. Bass $\text{♩} = 176,020187$

Vc. Musical notation for Violoncello, playing a melodic line with slurs.

133

Cl. Musical notation for Clarinet, continuing the rhythmic pattern.

Bar. Tpt. Musical notation for Baritone Trumpet, playing a melodic line.

Perc. Musical notation for Percussion, continuing the accompaniment.

A. Bass Musical notation for Alto Bass, continuing the rhythmic pattern.

Vc. Musical notation for Violoncello, continuing the melodic line.

137

Cl.

Bar. Tpt.

Perc.

A. Bass

Vc.

141

Picc.

Cl.

Hn.

Bar. Tpt.

Perc.

Vib.

A. Bass

Vc.

145

Picc.
Cl.
Hn.
Bar. Tpt.
Perc.
A. Bass
Vc.

149

Picc.
Cl.
Hn.
Bar. Tpt.
Perc.
A. Bass

152

Picc.
Cl.
Hn.
Bar. Tpt.
Perc.
A. Bass

156

Picc.
Cl.
Hn.
Bar. Tpt.
Perc.
A. Bass
Vc.

160

Cl.

Bar. Tpt.

Perc.

A. Bass

Vc.

164

Picc.

Cl.

Hn.

Bar. Tpt.

Perc.

Vib.

A. Bass

Vc.

168

Picc.
Cl.
Hn.
Bar. Tpt.
Perc.
A. Bass
Vc.

172

Picc.
Cl.
Hn.
Bar. Tpt.
Perc.
A. Bass

175

Picc.
Ob.
Cl.
Hn.
Bar. Tpt.
Perc.
A. Bass

179

Picc.
Ob.
Cl.
Hn.
Perc.
A. Bass
Vc.

183

Picc.
Ob.
Cl.
Perc.
A. Bass
Vc.

187

Picc.
Ob.
Cl.
Perc.
A. Bass
Vc.

191

Picc.
Ob.
Cl.
Perc.
A. Bass
Vc.

195

Picc.
Ob.
Cl.
Perc.
A. Bass
Vc.

199

Picc.

Ob.

Cl.

Perc.

A. Bass

Vc.

203

Picc.

Ob.

Cl.

Perc.

A. Bass

Vc.

207

Picc.

Ob.

Cl.

Bar. Tpt.

Perc.

A. Bass

Vc.

211

Cl.

Bar. Tpt.

Perc.

A. Bass

Vc.

215

Cl.
Hn.
Bar. Tpt.
Perc.
Vib.
A. Bass
Vc.

219

Cl.
Hn.
Bar. Tpt.
Perc.
Vib.
A. Bass
Vc.

222 ♩ = 61,0004

Cl.
Hn.
Bar. Tpt.
Perc.
Vib.
A. Bass
Vc. ♩ = 61,0004

225 ♩ = 53,0002501396 ♩ = 85,000282 ♩ = 78,00070000351 ♩ = 73,000400069

Picc.
Ob.
Cl.
Bar. Tpt.
A. Bass
Vc. ♩ = 53,0002501396 ♩ = 85,000282 ♩ = 78,00070000351 ♩ = 73,000400069

228 $\text{♩} = 118,003380$

Picc.
Ob.
Cl.
Hn.
Perc.
A. Bass
Vc. $\text{♩} = 118,003380$

230

Picc.
Cl.
Hn.
Perc.
A. Bass
Vc.

231

Picc.
Cl.
Hn.
Perc.
A. Bass
Vc.

232

Picc.
Cl.
Hn.
Perc.
A. Bass
Vc.

233

Picc.
Cl.
Hn.
Perc.
A. Bass
Vc.

234

Picc.
Cl.
Hn.
Perc.
A. Bass
Vc.

235

Picc.
Cl.
Hn.
Perc.
A. Bass
Vc.

3

236

Picc.
Cl.
Hn.
Perc.
A. Bass
Vc.

237

Picc.
Cl.
Hn.
Perc.
A. Bass
Vc.

238

Picc.
Cl.
Hn.
Perc.
A. Bass
Vc.

239

Picc.
Cl.
Hn.
Perc.
A. Bass
Vc.

240

Picc.
Cl.
Hn.
Perc.
A. Bass
Vc.

241

Picc.

Cl.

Hn.

Perc.

A. Bass

Vc.

3

242

Picc.

Cl.

Hn.

Perc.

A. Bass

Vc.

3

243

Picc.
Cl.
Hn.
Perc.
A. Bass
Vc.

244

Picc.
Cl.
Hn.
Bar. Tpt.
Perc.
A. Bass
Vc.

245

Picc.

Cl.

Hn.

Bar. Tpt.

Perc.

A. Bass

Vla.

Vc.

246

Picc.

Cl.

Hn.

Bar. Tpt.

Perc.

A. Bass

Vla.

Vc.

247

248

249

250

Hn.
Perc.
A. Bass
Vla.
Vc.

251

Hn.
Perc.
A. Bass
Vla.
Vc.

252

Hn.
Perc.
A. Bass
Vla.
Vc.

253

Hn.
Perc.
A. Bass
Vla.
Vc.

3

254

Hn.
Perc.
A. Bass
Vla.
Vc.

255

Hn.
Perc.
A. Bass
Vla.
Vc.

256

Hn.
Perc.
A. Bass
Vla.
Vc.

257

Hn.
Perc.
A. Bass
Vla.
Vc.

258

Hn.
Perc.
A. Bass
Vla.
Vc.

259

Hn.
Perc.
A. Bass
Vla.
Vc.

260

Hn.
Perc.
A. Bass
Vla.
Vc.

261 $\text{♩} = 105,005615$

Hn.
Bar. Tpt.
Tbn.
Perc.
A. Bass
Vla.
Vc.

$\text{♩} = 105,005615$

264 $\text{♩} = 100,000000$ $\text{♩} = 97,002930$ $\text{♩} = 91,000092$ $\text{♩} = 89,002678$ $\text{♩} = 82,002388$ $\text{♩} = 78,000076$

Bar. Tpt.
Tbn.
A. Bass

267 ♩ = 73,05400053 ♩ = 120,000000 ♩ = 88,002731

Picc.
Cl.
Bar. Tpt.
Tbn.
Vib.
A. Bass
Vla.
Vc.

270

Picc.
Cl.
A. Bass
Vla.
Vc.

273

Picc.

Cl.

A. Bass

Vla.

Vc.

276

Picc.

Cl.

A. Bass

Vla.

Vc.

280

Picc.

Cl.

A. Bass

Vla.

Vc.

283

Picc.
Cl.
Vib.
A. Bass
Vla.
Vc.

286

Picc.
Ob.
Cl.
Hn.
Bar. Tpt.
A. Bass
Vla.
Vc.

289

Picc.
Ob.
Cl.
Hn.
Bar. Tpt.
A. Bass
Vla.
Vc.

292

Picc.
Ob.
Cl.
Hn.
Bar. Tpt.
A. Bass
Vla.
Vc.

295

Picc.
Ob.
Cl.
Hn.
Bar. Tpt.
A. Bass
Vla.
Vc.

298

Picc.
Ob.
Cl.
Hn.
Bar. Tpt.
A. Bass
Vla.
Vc.

301

Picc.

Ob.

Cl.

Hn.

Bar. Tpt.

A. Bass

Vla.

Vc.

304

Picc.

Ob.

Cl.

Hn.

Bar. Tpt.

Vib.

A. Bass

Vla.

Vc.

308 $\text{♩} = 180,010437$

Picc.

Ob.

Cl.

Hn.

Bar. Tpt.

Perc.

Vib.

A. Bass

$\text{♩} = 180,010437$

Vla.

Vc.

313

Picc.
Ob.
Cl.
Bar. Tpt.
Perc.
Vla.
Vc.

316

Picc.
Ob.
Cl.
Tbn.
Perc.
Vla.
Vc.

319

Picc.
Ob.
Cl.
Tbn.
Perc.
A. Bass
Vla.
Vc.

322

Cl.
Perc.
A. Bass
Vc.

324

Cl.
Perc.
A. Bass
Vc.

326

Cl.
Perc.
A. Bass
Vc.

328

Cl.
Hn.
Bar. Tpt.
Tbn.
Perc.
A. Bass
Vc.

330

Hn.
Bar. Tpt.
Tbn.
Perc.
A. Bass

332

Hn.
Bar. Tpt.
Tbn.
Perc.
A. Bass

334

Hn.
Bar. Tpt.
Tbn.
Perc.
A. Bass

336

Picc.
Ob.
Cl.
Hn.
Bar. Tpt.
Tbn.
Perc.
A. Bass
Vla.
Vc.

338

Cl.
Perc.
A. Bass
Vc.

340

Cl.
Perc.
A. Bass
Vc.

342

Cl.
Perc.
A. Bass
Vc.

344

Cl.
Hn.
Bar. Tpt.
Tbn.
Perc.
A. Bass
Vc.

346

Picc.

Ob.

Cl.

Hn.

Bar. Tpt.

Tbn.

Perc.

A. Bass

Vla.

Vc.

348

Picc.

Ob.

Cl.

Hn.

Bar. Tpt.

Tbn.

Perc.

A. Bass

Vla.

Vc.

350

Picc.

Ob.

Cl.

Hn.

Bar. Tpt.

Tbn.

Perc.

A. Bass

Vla.

Vc.

352

Picc.

Ob.

Cl.

Bar. Tpt.

Tbn.

Perc.

Vla.

Vc.

355

Picc.

Ob.

Hn.

Bar. Tpt.

Tbn.

Perc.

A. Bass

Vla.

Vc.

357

$\text{♩} = 81,000084$ $\text{♩} = 109,006081$

Picc. Musical notation for Piccolo, featuring a treble clef and a 3/4 time signature. It includes a triplet of eighth notes in the first measure and a triplet of eighth notes in the second measure.

Ob. Musical notation for Oboe, featuring a treble clef and a 3/4 time signature. It includes a triplet of eighth notes in the first measure and a triplet of eighth notes in the second measure.

Cl. Musical notation for Clarinet, featuring a treble clef and a 3/4 time signature. It includes a triplet of eighth notes in the first measure and a triplet of eighth notes in the second measure.

Hn. Musical notation for Horn, featuring a treble clef and a 3/4 time signature. It includes a triplet of eighth notes in the first measure and a triplet of eighth notes in the second measure.

Bar. Tpt. Musical notation for Baritone Trumpet, featuring a treble clef and a 3/4 time signature. It includes a triplet of eighth notes in the first measure and a triplet of eighth notes in the second measure.

Tbn. Musical notation for Trombone, featuring a bass clef and a 3/4 time signature. It includes a triplet of eighth notes in the first measure and a triplet of eighth notes in the second measure.

Perc. Musical notation for Percussion, featuring a percussion clef and a 3/4 time signature. It includes a triplet of eighth notes in the first measure and a triplet of eighth notes in the second measure.

A. Bass Musical notation for Acoustic Bass, featuring a bass clef and a 3/4 time signature. It includes a triplet of eighth notes in the first measure and a triplet of eighth notes in the second measure.

Vla. Musical notation for Viola, featuring a treble clef and a 3/4 time signature. It includes a triplet of eighth notes in the first measure and a triplet of eighth notes in the second measure.

Vc. Musical notation for Violin, featuring a treble clef and a 3/4 time signature. It includes a triplet of eighth notes in the first measure and a triplet of eighth notes in the second measure.

359

Picc.
Ob.
Cl.
Bar. Tpt.
Perc.
Vla.
Vc.

6 6 6 6 6 6 6 6

361

Picc.
Ob.
Cl.
Bar. Tpt.
Perc.
Vla.
Vc.

6 6 6 6 6 6 6 6

363

Picc.
Ob.
Cl.
Bar. Tpt.
Perc.
Vla.
Vc.

365

Picc.
Ob.
Cl.
Hn.
Bar. Tpt.
Perc.
A. Bass
Vla.
Vc.

368

Picc.
Hn.
Bar. Tpt.
Perc.
A. Bass

371

Picc.
Hn.
Bar. Tpt.
Perc.
A. Bass

374

Picc.
Hn.
Bar. Tpt.
Perc.
A. Bass
Vla.
Vc.

377

Picc.
Hn.
Bar. Tpt.
Perc.
A. Bass
Vla.
Vc.

380

$\text{♩} = 105,005615$ $\text{♩} = 101,004486$

Picc.
Hn.
Bar. Tpt.
Perc.
A. Bass
Vla.
Vc.

382 $\text{♩} = 90,002655$

Picc.

Hn.

Bar. Tpt.

Tbn.

Timp.

Perc.

A. Bass

Vla.

Vc.

383

Hn.
Bar. Tpt.
Tbn.
Timp.
A. Bass
Vla.
Vc.

384

Hn.
Bar. Tpt.
Tbn.
Timp.
A. Bass
Vla.
Vc.

385

Hn.

Bar. Tpt.

Tbn.

Timp.

Perc.

A. Bass

Vla.

Vc.

6 6 6

♩ = 82,002388 74,000076 ♩ = 71,0000

386 $\text{♩} = 63,000065$ $\text{♩} = 48,000000$

Hn.
Bar. Tpt.
Tbn.
Timp.
Perc.
A. Bass
Vla.
Vc.

$\text{♩} = 63,000065$ $\text{♩} = 48,000000$

387

Hn.
Bar. Tpt.
Tbn.
Timp.
A. Bass
Vla.
Vc.

Leonard Bernstein - West Side Story Medley 1

Piccolo

♩ = 200,000000 ♩ = 72,000290

5 ♩ = 73,001404 ♩ = 204,021957

9 ♩ = 203,014771 ♩ = 202,020203 ♩ = 201,019165 ♩ = 200,000000

18

24 10

39

43

49

53 3

60

64

6

73

79

$\text{♩} = 58,000156$ $\text{♩} = 84,001495$

84

$\text{♩} = 57,0008267$ $\text{♩} = 102,0000000$ $\text{♩} = 102,0000000$ $\text{♩} = 108,220$

18

107

111

114

$\text{♩} = 92,001396$

5

122

$\text{♩} = 90,002655$

6

127

$\text{♩} = 83,000183$ $\text{♩} = 71,0000334$ $\text{♩} = 000351$ $\text{♩} = 176,020187$

12

143

151

164

171

178

188

197

205

16

♩ = 61,0054,0802562,00139

4

Piccolo

226 $\text{♩} = 85,000282$ $\text{♩} = 78,000076 = 76,000051404$ $\text{♩} = 66,000003380$

229

231

233

235

237

239

241

243

245 $\text{♩} = 105,005615$

Piccolo

264 ♩ = 106,0700029301,0000202378,0057,0000120,0088,002731

Leonard Bernstein - West Side Story Medley 1

Oboe

♪ = 200,000000 ♪ = 72,000290

6 ♪ = 73,0012040 ♪ = 1963,014702,020201,019266,000000 ♪ = 58,000156

68

81 ♪ = 84,001495 ♪ = 8170,0000000 ♪ = 800000000,003220

18

103 ♪ = 1026,0000000 ♪ = 88108,003220

108

113 3

121 ♪ = 92,001396 ♪ = 90,002655

6

3

126 ♪ = 83,000183 ♪ = 71,00000384,000351 ♪ = 176,020187

22

151 22 3

178

187

196

206

$\text{♩} = 61,0034080250,001396 = 85,000282$

16

227

$\text{♩} = 78,00076,00073,001404 = 61,08,006380$ $\text{♩} = 105,005615, \text{♩} = 100,002900$

33 **2**

265

$\text{♩} = 91,080022,0028,0050,000000$ $\text{♩} = 88,002731$

18

288

294

300

306

$\text{♩} = 180,010437$

Leonard Bernstein - West Side Story Medley 1

Clarinet in B \flat

$\text{♩} = 200,000000$ $\text{♩} = 72,000290$

6 $\text{♩} = 73,001404$ $\text{♩} = 204,021957$ $\text{♩} = 203,014771$

10 $\text{♩} = 202,020203$ $\text{♩} = 201,019165$ $\text{♩} = 200,000000$

15

23

30

40

45

50

54

V.S.

Clarinet in B \flat

60

64

69

74

81

86

90

94

97

101

Clarinet in B♭

3

♩ = 92,001396

105 **13**

122 ♩ = 90,002655 ♩ = 83,000183 ♩ = 76,0000351 ♩ = 176,020187

5

132

137

142

147

152

157

162

167

V.S.

Clarinet in B \flat

172

177

182

188

194

200

205

210

215

220

$\text{♩} = 61,00040\text{E}$

Clarinet in Bb

225 $\text{♩} = 53,000256 = 92,001396$ $\text{♩} = 85,000282$ $\text{♩} = 78,0000635 = 73,00640006$

228 $\text{♩} = 118,003380$

231

234

237

240

242

245 15

262 $\text{♩} = 105,005615$ $\text{♩} = 100,0009002990,00092,002688,002388,00076,00130,000053 = 12$

$\text{♩} = 88,002731$

268

271

274

277

280

283

286

289

292

295

298

301

304

310

$\text{♩} = 180,010437$

316

321

324

327

Clarinet in B \flat

336

339

343

347

351

357

$\text{♩} = 81,000084$ $\text{♩} = 109,006081$

360

363

366

$\text{♩} = 105,00500480$ $\text{♩} = 82,00000000$

14 3 2

388

Leonard Bernstein - West Side Story Medley 1

Horn in F

♩ = 200,000000 ♩ = 72,000290

6 ♩ = 73,001404 = 204,021957 ♩ = 203,014771 ♩ = 202,020203

11 ♩ = 201,019165 ♩ = 200,000000

18

23

28 **4**

38

42

46

49

Horn in F

54

58

62

66

70

74

81

91

97

106

110

116

$\text{♩} = 92,000,300,2655$

125

$\text{♩} = 83,000183$ $\text{♩} = 71,000038$ $\text{♩} = 134,00035$

129

$\text{♩} = 176,020187$

13

147

155

8

169

176

36

217

222

$\text{♩} = 61,0064080,252,00859000282$ $\text{♩} = 78,060000614046$

228 ♩ = 118,003380

253

256

259

262

$\text{♩} = 105,005615$ $\text{♩} = 106,07000493009926782388547694093000000 = 88,002731$

18

286

291

295

300

306

$\text{♩} = 180,010437$

17

329

332

335

345

348

355

♩ = 81,000084

358

♩ = 109,006081

370

375

380

♩ = 105,005603,004486 ♩ = 90,002655

Horn in F

384

384 385 386 387

388

388

Leonard Bernstein - West Side Story Medley 1

Baroque Trumpet

♩ = 200,000000 ♩ = 72,000290

5 ♩ = 73,001404 ♩ = 204,021957 ♩ = 203,014771

10 ♩ = 202,020203 ♩ = 201,019165 ♩ = 200,000000

12

17

25

45

49

54 3

61 9

73 2

78 ♩ = 58,000156 ♩ = 84,001495

3

2

Baroque Trumpet

84 81716700003203,003220

10269030000308220

18

107

111

114

♩ = 92,00 189 602655

125

♩ = 83,000183 ♩ = 71,000038 = 134,00035

129

♩ = 176,020187

138

145

151

158

164

3

171

2/4

176

28

3

210

3

217

♩ = 61,000408

3

225

♩ = 53,002561 ♩ = 55,000287 ♩ = 57,000410 ♩ = 59,003380

16

3

245

♩ = 105,005615

15

3

264

♩ = 100,000000 ♩ = 97,002930 ♩ = 91,000092 ♩ = 89,002678

3

266

♩ = 82,002388 ♩ = 78,000076 ♩ = 73,001005 ♩ = 120,008000 ♩ = 120,002731

18

3

286

292

298

304

♩ = 180,010437

312

13

329

333

337

8

348

352

2

Baroque Trumpet

♩ = 81,000084 ♩ = 109,006081

356

360

365

370

375

♩ = 105,005615 ♩ = 101,004486 ♩ = 90,002655

380

♩ = 82,002387 ♩ = 80,001766 ♩ = 76,001365 ♩ = 70,000000

384

388

Leonard Bernstein - West Side Story Medley 1

Trombone

♩ = 200,000000 ♩ = 72,000290

5

♩ = 73,001204,021957 ♩ = 203,02027020203 ♩ = 201,019165

12 ♩ = 200,000000

44

58

62

♩ = 58,0001564,001495 ♩ = 81,0000000255

17 3

85

♩ = 108,003220 ♩ = 102,0000000000 ♩ = 103,003220 ♩ = 92,00000002655 ♩ = 83,000183

18 17 5

128

♩ = 71,00000000351 ♩ = 176,020187

22 22

175

♩ = 61,00000000585,0002828700000000189,003380

49 34

262

♩ = 105,005615 ♩ = 100,000000 ♩ = 97,002930 ♩ = 91,000092 ♩ = 89,002

266

♩ = 82,002388 ♩ = 78,000076 ♩ = 73,001000053 ♩ = 120,0000002731

43

2

Trombone

311 $\text{♩} = 180,010437$

6

320

9

332

335

8

346

3

350

355

$\text{♩} = 81,000084$

$\text{♩} = 109,006081$

$\text{♩} = 105,005606448690,002655$

358

23

$\text{♩} = 82,0027880007,000038,000465000000$

385

388

Leonard Bernstein - West Side Story Medley 1

Timpani

♩ = 200,000000 ♩ = 72,000290
0136WSDE

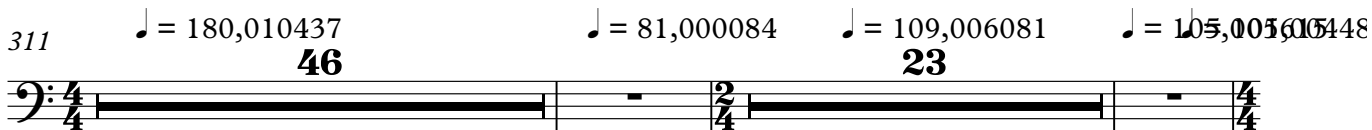
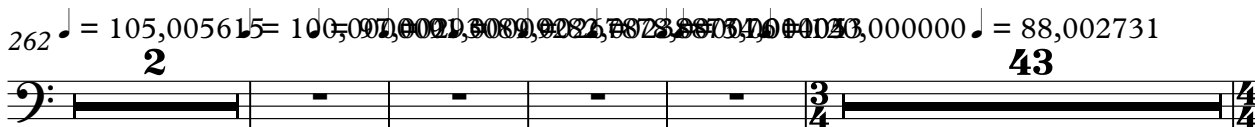
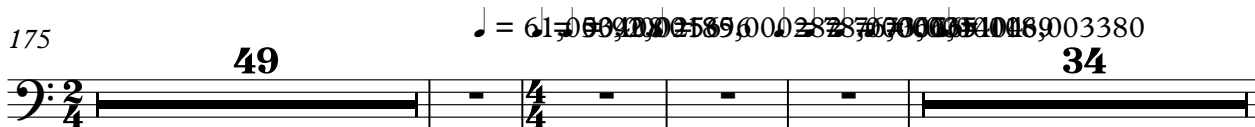
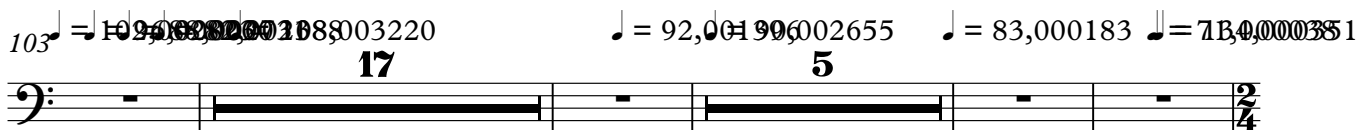
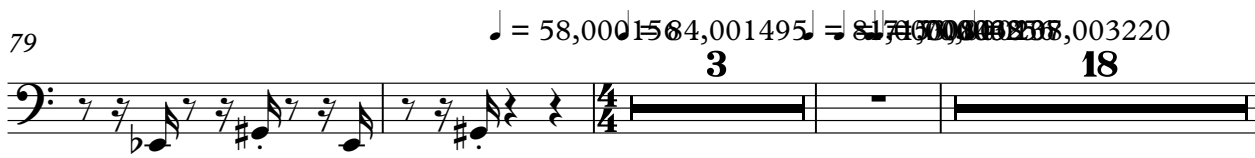
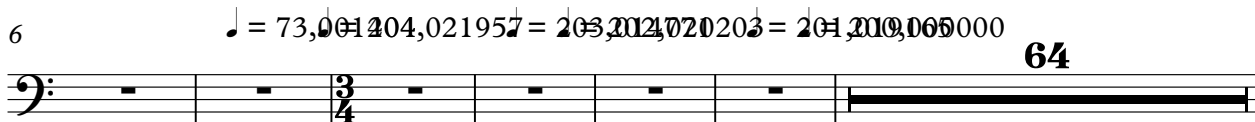
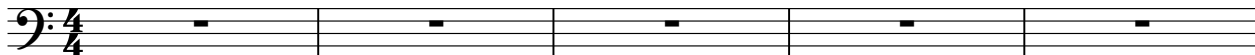

2

Timpani

382 $\text{♩} = 90,002655$

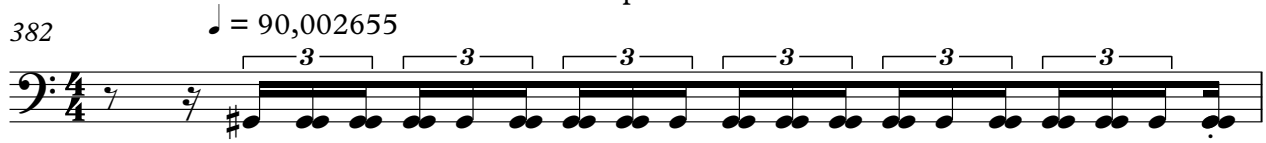

383

384

385 $\text{♩} = 82,002388$ $\text{♩} = 74,000000$ $\text{♩} = 76,000038$

386 $\text{♩} = 63,000065$ $\text{♩} = 48,000000$

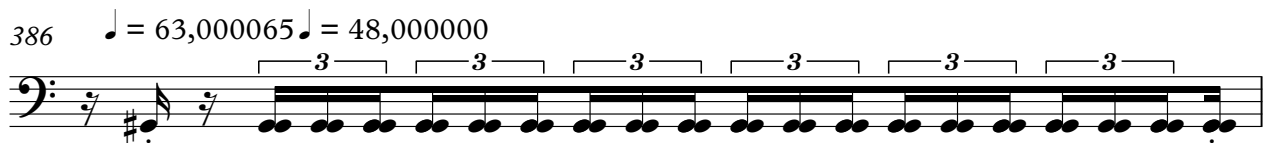

387

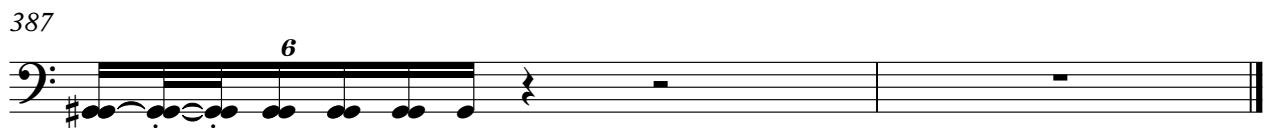

Leonard Bernstein - West Side Story Medley 1

Percussion

♩ = 200,000000 ♩ = 72,000290

6 ♩ = 73,001404 ♩ = 204,021957 ♩ = 203,014771 ♩ = 202,020203 ♩ = 201,019165

12 ♩ = 200,000000

16

20

24

28

31 3

37

41

45

49

54

59

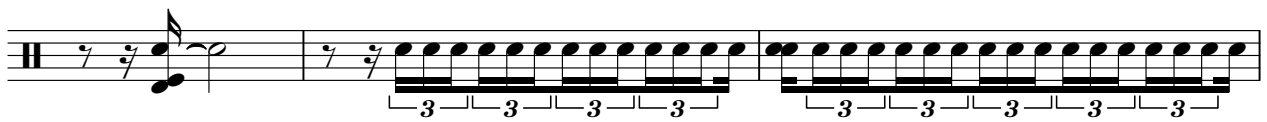

62

67

71

75

Percussion

3

79

♩ = 58,000 1564,001495 ♩ = 81,000,0008237 ♩ = 108,003220

3

86

90

94

98

102

♩ = 102,002,820 638,002338 ♩ = 102,002,820 638,002338

105

107

109

111

V.S.

113

115

117

119

♩ = 92,001396

122 ♩ = 90,002655 ♩ = 83,000183 ♩ = 71,000038 ♩ = 51,000035 ♩ = 176,020187

5

131

135

139

143

147

151

154

158

162

166

170

174

177

181

185

V.S.

189

193

197

201

205

209

213

217

221

225 ♪ = 53,900256 ♪ = 85,000282 ♪ = 79,000760 ♪ = 118,003380

229

230

231

232

233

234

235

236

237

238

V.S.

239

240

241

242

243

244

245

246

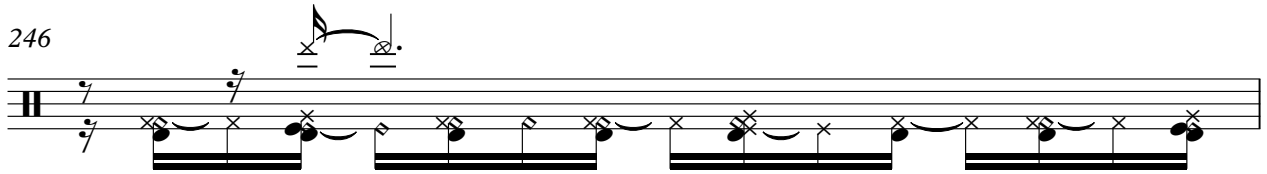

247

248

249

250

251

252

253

254

255

256

257

258

V.S.

259

260

261

$\text{♩} = 105,005615$

$\text{♩} = 105,007,0002930$

265

$\text{♩} = 91,000022,562,567,000000$

$\text{♩} = 88,002731$

43

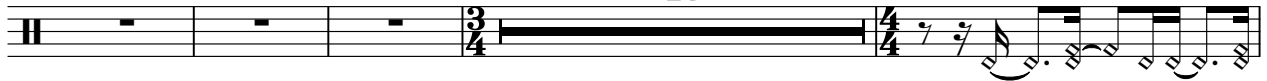

312

315

318

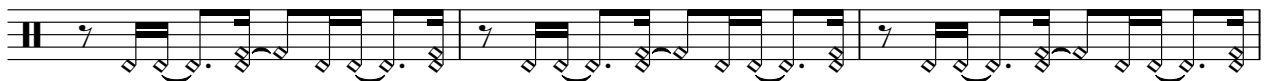

321

324

327

330

333

336

339

342

345

348

351

354

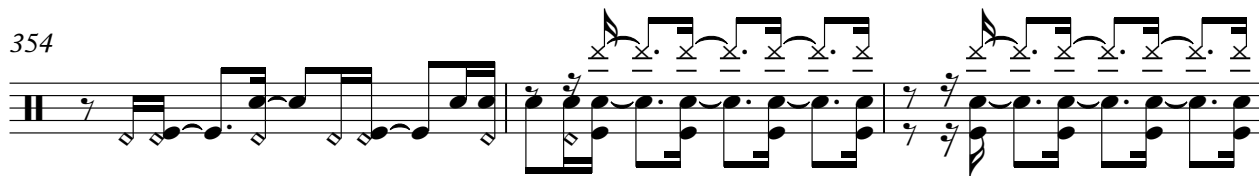

357

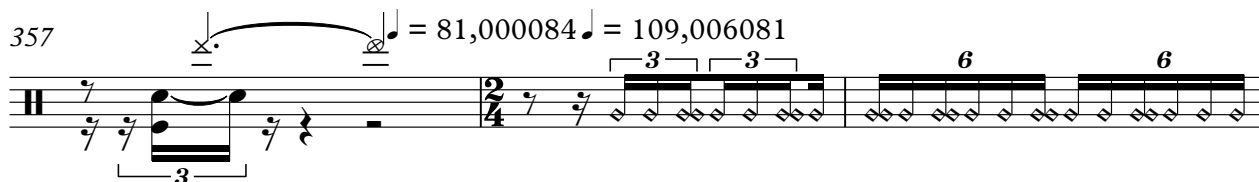

V.S.

360

363

366

370

374

378

382

388

Leonard Bernstein - West Side Story Medley 1

Vibraphone

♩ = 200,000000 ♩ = 72,000290

6 ♩ = 73,001204021963,014702,020203,019266,000000 ♩ = 58,000156

81 ♩ = 84,001495 ♩ = 81,000784,0053,0002678,003220

103 ♩ = 109,00322000188,003220 ♩ = 92,00190,002655 ♩ = 83,000183 ♩ = 78,0000351

129 ♩ = 176,020187

152

175

220 ♩ = 61,0034080252,00189,000282

227 ♩ = 78,75,00000000069 ♩ = 118,003380 ♩ = 105,005615 ♩ = 100,00000000000002678 ♩ = 88,000

267 ♩ = 73,50,010053 ♩ = 120,0088,0002731

2

Vibraphone

♩ = 180,010437

307

357

♩ = 81,000084 ♩ = 109,006081 ♩ = 105,005074 ♩ = 90,002655 ♩ = 87,001908

388

55

59

63

69

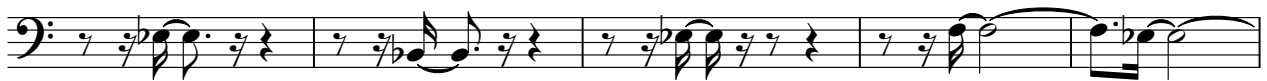

74

79

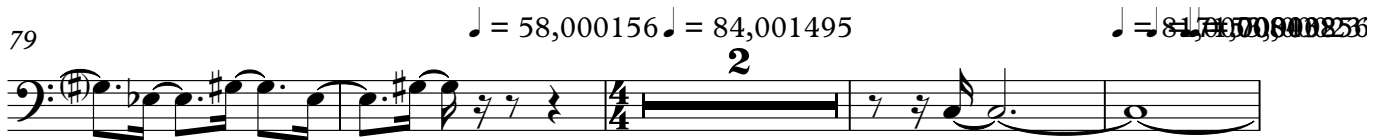

85 ♩ = 108,003220

88

91

93

119

122 ♩ = 90,002655

♩ = 83,000183 ♩ = 71,0000851

129 ♩ = 176,020187

134

139

144

150

155

160

165

171

176

182

188

194

200

206

211

216

221

V.S.

Acoustic Bass

226 ♩ = 85,000282 ♩ = 78,00000100 ♩ = 9118,003380

230

233

236

239

242

245

248

251

254

257

260

265

272

279

286

293

300

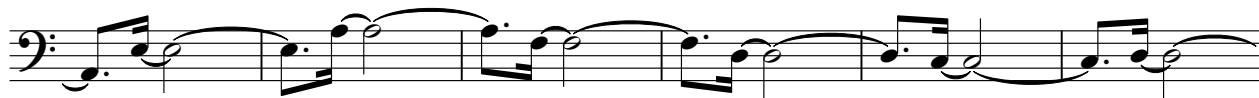

306

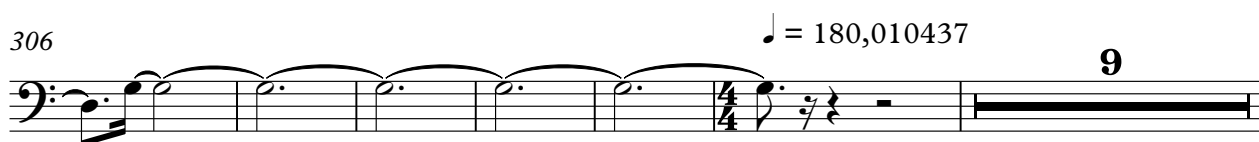

321

324

328

331

334

337

340

344

347

350

Acoustic Bass

356

♩ = 81,000084 ♩ = 109,006081

367

373

379

♩ = 105,00561 ♩ = 101,00448 ♩ = 90,002655

383

♩ = 87,000000 ♩ = 68,000000 ♩ = 48,000000

388

Leonard Bernstein - West Side Story Medley 1

Viola

♩ = 200,000000 ♩ = 72,000290

5 ♩ = 73,001404 ♩ = 204,001957 ♩ = 771 ♩ = 202,00009165

12 ♩ = 200,000000

19 ♩ = 73,001404

31 ♩ = 73,001404

38 ♩ = 73,001404

65 ♩ = 73,001404

69 ♩ = 73,001404 ♩ = 58,000156

81 ♩ = 84,001495

84 ♩ = 81,000000 ♩ = 108,003220 ♩ = 102,000000 ♩ = 1388 ♩ = 108,003220

Viola

115

118

122

127

152

227

247

250

254

258

Viola

336 9

348 3

352 ♪ = 81,000084 ♪ = 109,006081

356 3 3

359 6 6 6 6

361 6 6 6 6

363 6 6 6 6

365 6 6 3 3 7

375 ♪ = 101,004486 3

381 ♪ = 105,005615 ♪ = 90,002655

Leonard Bernstein - West Side Story Medley 1

Violoncello

♩ = 200,000000 ♩ = 72,000290

5 ♭: ♯

♩ = 72,000290 ♩ = 202,00203165

12 ♩ = 200,000000

27

43 ♩ = 58,000156

81 ♩ = 84,001495 ♩ = 81,00000237 ♩ = 108,003220

86

89

93

96

V.S.

157

165

179

186

193

200

206

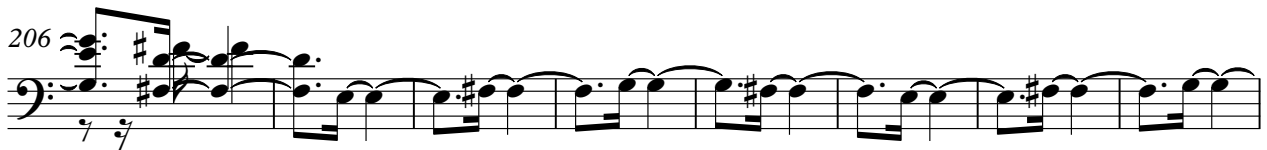

214

220

224

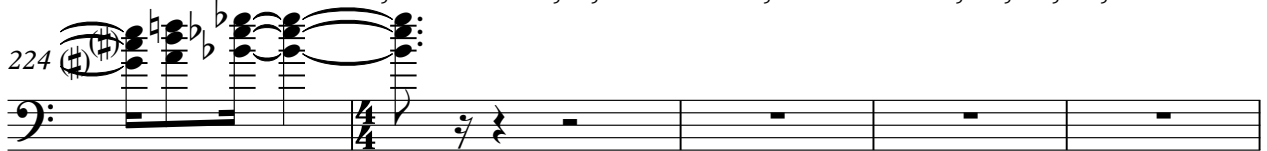

3 = 61,000408 = 53,00021696 = 85,000282 = 78,000096 = 1404069 = 118,003

229

233

237

241

245

248

250

252

255

258

Violoncello

317

322

325

328

337

340

343

347

351

355

♩ = 81,000084

♩ = 109,006081

Violoncello

358

3 3 6 6

360

6 6 6 6

362

6 6 6 6

364

6 6 6 6 3 3

367

7

378

♩ = 105,005615 ♩ = 101,005615

382

♩ = 90,002655

♩ = 87,003488 ♩ = 88,003488 ♩ = 86,006500

388