

0.0"
1.1,00
nilsonebanda@cbnet.psi.br/vendas de midis por e-mail faza seu pedido!preço por música 1,00 mínimo de re

♩ = 165,000168 ♩ = 165,000168

Tenor Saxophone

Trombone

Percussion

Electric Guitar

Electric Guitar

Electric Guitar

5-string Electric Bass

Rock Organ

Bandoneon

Synth Bass

Synth Voice

Reverse Cymbals

FM Synth

Tape Sampler Keyboard [Brass]

Tape Sampler Keyboard [Strings]

Orchestra Hit

♩ = 165,000168 ♩ = 165,000168

5

Tbn. Perc. Orch. Hit

8

Tbn. Perc. Orch. Hit

11

Tbn. Perc. E. Gtr. E. Gtr. E. Bass Orch. Hit

14

Tbn.

Perc.

E. Gtr.

E. Gtr.

E. Bass

Orch. Hit

17

Tbn.

Perc.

E. Gtr.

E. Gtr.

E. Bass

Orch. Hit

20

Perc.

E. Gtr.

E. Bass

Band.

Tape Smp. Str

24

Perc.

E. Gtr.

E. Bass

Band.

Tape Smp. Str

28

Perc.

E. Gtr.

E. Bass

Band.

Tape Smp. Str

31

Tbn.

Perc.

E. Gtr.

E. Bass

Band.

Tape Smp. Str

Orch. Hit

35

Tbn.

Perc.

E. Gtr.

E. Gtr.

E. Bass

Band.

Tape Smp. Str

Orch. Hit

38

Tbn.

Perc.

E. Gtr.

E. Gtr.

E. Bass

Band.

Tape Smp. Str

Orch. Hit

41

44

47

Tbn.

Perc.

E. Gtr.

E. Gtr.

E. Bass

Band.

Orch. Hit

51

Tbn.

Perc.

E. Gtr.

E. Gtr.

E. Bass

Band.

Tape Smp. Str

Orch. Hit

54

Tbn.

Perc.

E. Gtr.

E. Gtr.

E. Bass

Band.

Tape Smp. Str

Orch. Hit

57

Tbn.

Perc.

E. Gtr.

E. Gtr.

E. Bass

Band.

Tape Smp. Str

Orch. Hit

60

Tbn.

Perc.

E. Gtr.

E. Bass

Orch. Hit

63

Tbn.

Perc.

E. Gtr.

E. Bass

Orch. Hit

66

Tbn.
Perc.
E. Gtr.
E. Gtr.
E. Gtr.
E. Bass
Band.
Tape Smp. Str.
Orch. Hit

69

Tbn.
Perc.
E. Gtr.
E. Gtr.
E. Bass
Orch. Hit

72

Tbn.

Perc.

E. Gtr.

E. Gtr.

E. Bass

Band.

Tape Smp. Str

Orch. Hit

76

Perc.

E. Gtr.

Band.

Tape Smp. Str

80

Perc.

E. Gtr.

Band.

Tape Smp. Str

84

88

91

94

97

Tbn.

Perc.

E. Gtr.

E. Gtr.

E. Bass

Band.

Tape Smp. Str

Orch. Hit

100

Tbn.

Perc.

E. Gtr.

E. Gtr.

E. Bass

Band.

Tape Smp. Str

Orch. Hit

103

106

109

Tbn.

Perc.

E. Gtr.

E. Gtr.

E. Bass

Band.

Tape Smp. Str

Orch. Hit

112

Tbn.

Perc.

E. Gtr.

E. Gtr.

E. Bass

Band.

Tape Smp. Str

Orch. Hit

115

118

121

124

127

130

133

137

Tbn.

Perc.

E. Gtr.

E. Bass

Organ

Rev. Cym.

Tape Smp. Brs

Tape Smp. Str

Orch. Hit

140

Tbn.

Perc.

E. Gtr.

E. Bass

Organ

Tape Smp. Brs

Tape Smp. Str

Orch. Hit

143

Tbn.

Perc.

E. Gtr.

E. Bass

Organ

Syn. Voice

Tape Smp. Btr.

Tape Smp. Str

Orch. Hit

Tbn.

Perc.

E. Gtr.

E. Bass

Organ

Syn. Voice

Tape Smp. Btr.

Tape Smp. Str.

Orch. Hit

155

Perc.

E. Gtr.

E. Bass

Organ

Tape Smp. Str

158

Tbn.

Perc.

E. Gtr.

E. Bass

Organ

Tape Smp. Brs

Tape Smp. Str

Orch. Hit

161

164

167

170

173

176

179

Ten. Sax.

Perc.

E. Gtr.

E. Bass

Organ

Tape Smp. Brs

Tape Smp. Str

Orch. Hit

182

Ten. Sax.

Tbn.

Perc.

E. Gtr.

E. Bass

Organ

S. Bass

Tape Smp. Brs

Tape Smp. Str

Orch. Hit

185

Perc.

E. Gtr.

E. Bass

Organ

S. Bass

Tape Smp. Str

188

Perc.

E. Gtr.

E. Bass

Organ

Tape Smp. Str

191

194

197

Tbn.

Perc.

E. Gtr.

E. Bass

Organ

Tape Smp. Brs

Tape Smp. Str

Orch. Hit

200

Tbn.

Perc.

E. Gtr.

E. Bass

Organ

S. Bass

Tape Smp. Brs

Tape Smp. Str

Orch. Hit

203

Tbn.

Perc.

E. Gtr.

E. Bass

Organ

Tape Smp. Brs

Tape Smp. Str

Orch. Hit

206

Tbn.

Perc.

E. Gtr.

E. Bass

Organ

Tape Smp. Brs

Tape Smp. Str

Orch. Hit

209

Tbn.

Perc.

E. Gtr.

E. Bass

Organ

Syn. Voice

Tape Smp. Btr.

Tape Smp. Str

Orch. Hit

212

215

218

Perc.

E. Gtr.

E. Bass

Organ

Tape Smp. Str

221

Perc.

E. Gtr.

E. Bass

Organ

Tape Smp. Str

224

227

230

233

236

239

242

245

248

251

260

Tbn.

Perc.

E. Gtr.

E. Bass

Organ

Tape Smp. Brs

Tape Smp. Str

Orch. Hit

263

Tbn.

Perc.

E. Gtr.

E. Bass

Organ

S. Bass

Tape Smp. Brs

Tape Smp. Str

Orch. Hit

266

269

Tbn.

Perc.

E. Gtr.

E. Bass

Organ

Syn. Voice

Tape Smp. Btr.

Tape Smp. Str.

Orch. Hit

281

Perc.

E. Gtr.

E. Bass

Band.

FM

Tape Smp. Str

284

Perc.

E. Gtr.

E. Bass

Band.

FM

Tape Smp. Str

287

Perc.

E. Gtr.

E. Bass

Band.

FM

Tape Smp. Str

291

Perc.

E. Gtr.

E. Bass

Band.

FM

Tape Smp. Str

294

297

301

Perc. E. Gtr. E. Bass Band. FM Tape Smp. Str

304

Perc. E. Gtr. E. Bass Band. FM Tape Smp. Str

307

Perc.

E. Gtr.

E. Bass

Band.

FM

Tape Smp. Str

310

Perc.

E. Gtr.

E. Bass

Band.

FM

Tape Smp. Str

313

Perc. E. Gtr. E. Bass Band. FM Tape Smp. Str

316

Perc. E. Gtr. E. Bass Band. FM Tape Smp. Str

319

Perc.

E. Gtr.

E. Bass

Band.

FM

Tape Smp. Str

322

Perc.

E. Gtr.

E. Bass

Band.

FM

Tape Smp. Str

325

Perc.

E. Gtr.

E. Bass

Band.

FM

Tape Smp. Str

329

Perc.

E. Gtr.

E. Bass

Band.

FM

Tape Smp. Str

332

Perc. E. Gtr. E. Bass Band. FM Tape Smp. Str

335

Perc. E. Gtr. E. Bass Band. FM Tape Smp. Str

339

Perc. E. Gtr. E. Bass Band. FM Tape Smp. Str

342

Perc. E. Gtr. E. Bass Band. FM Tape Smp. Str

345

Perc.

E. Gtr.

E. Bass

Band.

FM

Tape Smp. Str

348

Perc.

E. Gtr.

E. Bass

Band.

FM

Tape Smp. Str

351

Perc.

E. Gtr.

E. Bass

Band.

FM

Tape Smp. Str

354

Perc.

E. Gtr.

E. Bass

Band.

FM

Tape Smp. Str

357

Perc.

E. Gtr.

E. Bass

Band.

FM

Tape Smp. Str

360

Perc.

E. Gtr.

E. Bass

Band.

FM

Tape Smp. Str

363

Perc.

E. Gtr.

E. Bass

Band.

FM

Tape Smp. Str

367

Perc.

E. Gtr.

E. Bass

Band.

FM

Tape Smp. Str

370

Perc. E. Gtr. E. Bass Band. FM Tape Smp. Str

373

Perc. E. Gtr. E. Bass Band. FM Tape Smp. Str

376

Perc.

E. Gtr.

E. Bass

Band.

FM

Tape Smp. Str

380

Perc.

E. Gtr.

E. Bass

Band.

FM

Tape Smp. Str

383

Perc.

E. Gtr.

E. Bass

Band.

FM

Tape Smp. Str

386

Perc.

E. Gtr.

E. Bass

Band.

FM

Tape Smp. Str

Tenor Saxophone

♩ = 165,000168 ♩ = 165,000168 ♩ = 170,000092

133 33

169

174

178 2

183 50

236

240 2

245 33 ♩ = 160,000000

288 38 38

365 20 3

Trombone

♩ = 165,000168 ♩ = 165,000168

2

6

9

12

15

18

34

39

46

50

54

6

58

61

64

67

70

3

74

12

90

6

95

2

102

Trombone

108

114

119

125

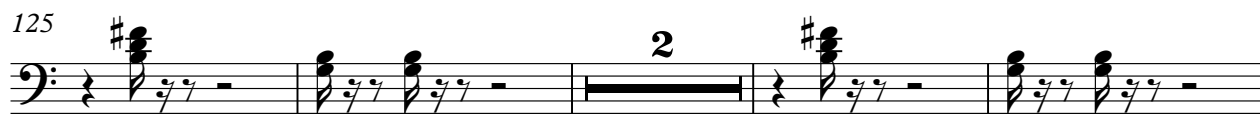

131

♩ = 170,000092

136

140

143

146

150

V.S.

153

7

164

2

169

15

7

194

3

201

3

205

208

3

211

215

7

225

Trombone

230

2 15 7

256

261

3

267

271

274

3

278

♩ = 160,000000 6

288

38 38

365

20 3

Percussion

$\text{♩} = 165,000168$ $\text{♩} = 165,000168$

6

9

12

15

18

21

24

27

30

V.S.

33

3

37

40

43

46

49

3

53

56

59

62

Percussion

65

68

71

74

77

80

83

86

90

93

V.S.

96

99

102

106

109

112

115

118

121

124

127

130

133

$\text{♩} = 170,00092$

137

140

143

146

149

152

155

V.S.

Percussion

188

191

194

197

200

203

206

209

212

215

V.S.

248

251

254

257

260

263

266

269

272

275

♩ = 160,000000

278

281

285

289

292

295

299

303

306

309

312

315

318

321

324

328

331

334

338

342

345

348

351

354

357

360

363

367

370

373

377

381

384

387

Electric Guitar

$\text{♩} = 165,000168$ $\text{♩} = 165,000168$

11

16

20

24

28

33

38

42

46

52

V.S.

Electric Guitar

56

60

64

68

72

76

80

84

89

93

Electric Guitar

97

102

107

111

115

119

123

127

131

136

$\text{♩} = 170,000092$

V.S.

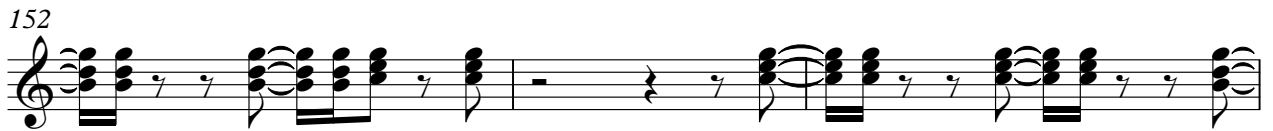

170

173

176

179

182

186

189

192

195

198

V.S.

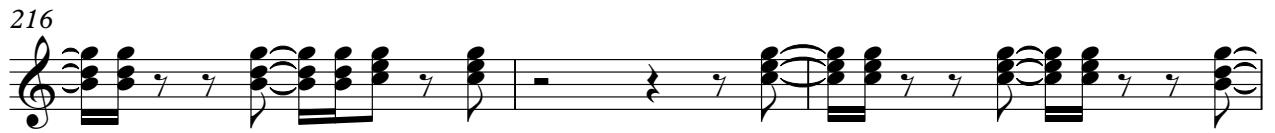
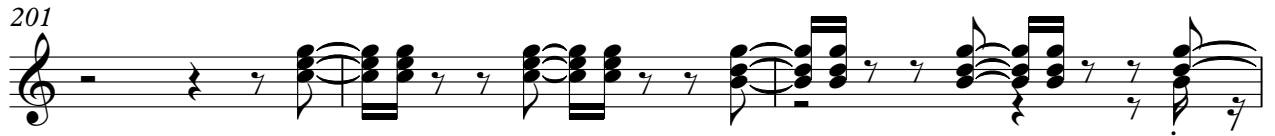

231

234

237

240

243

246

250

253

256

259

V.S.

262

265

268

271

274

277

280

♩ = 160,000000

327

Electric Guitar

♩ = 165,000168 ♩ = 165,000168

10

14

17

47

67

70

74

61 **144**

♩ = 170,000092

280

♩ = 160,000000

7 **38**

327

38 **20** **3**

Electric Guitar

♩ = 165,000 168 65,000 168

33

37

41

45

49

54

58

7

22

89

93

97

101

106

110

114

118

122

126

130

134

♩ = 170,000092

143

280

♩ = 160,000000

285

289

293

296

299

303

307

311

315

319

323

327

331

335

339

343

347

351

355

359

363

367

371

374

377

381

385

5-string Electric Bass

♩ = 165,000168 ♩ = 165,000168

10

15

20

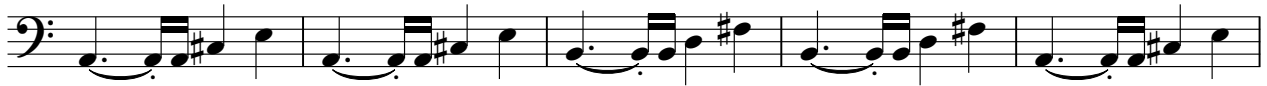

25

30

36

41

47

53

58

V.S.

63

68

73

91

96

102

107

112

117

122

127

132

♩ = 170,000092

137

142

146

150

154

158

162

166

V.S.

170

174

178

182

186

190

194

198

202

206

210

214

218

222

226

230

234

238

242

246

V.S.

295

301

307

313

319

325

331

334

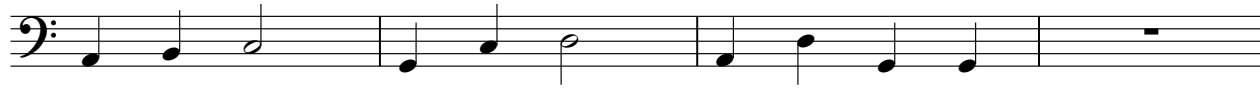

338

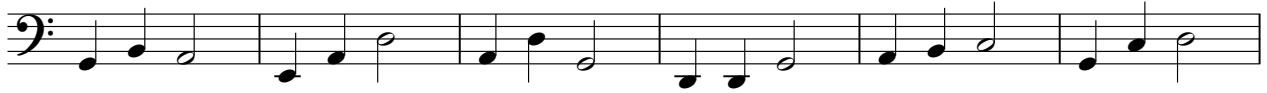

344

350

356

362

368

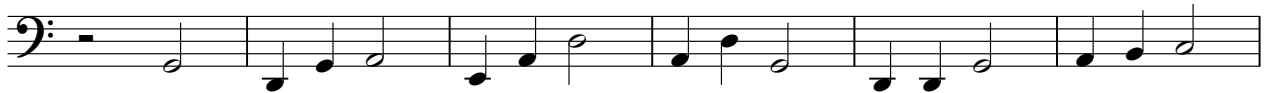

374

380

385

Rock Organ

♩ = 165,000168 = 165,000168 **133** ♩ = 170,000092

133

138

142

146

150

155

159

163

167

171

V.S.

175

179

183

188

192

196

200

205

209

213

218

222

226

230

234

238

242

246

251

255

V.S.

259

263

268

272

276

280

♩ = 160,000000

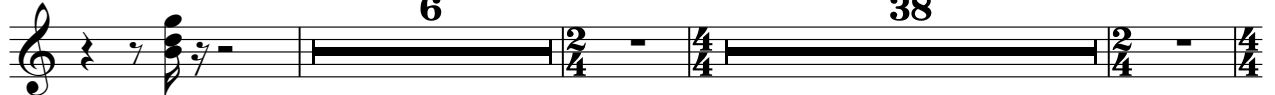

327

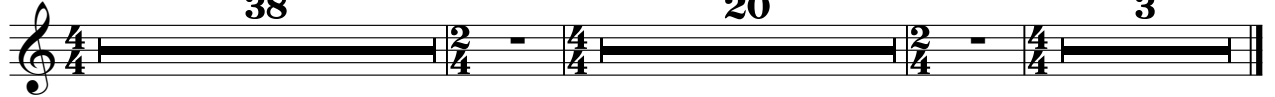

Bandoneon

♩ = 165,000 168165,000168

18

22

27

31

3

37

41

45

51

55

58

7

7

118

122

126

130

134

$\text{♩} = 170,000092$

143

280

$\text{♩} = 160,000000$

283

286

V.S.

308

311

314

317

320

323

V.S.

326

330

333

336

339

342

345

348

351

354

357

360

V.S.

363

367

370

373

376

379

382

385

Synth Bass

♩ = 165,000168 ♩ = 165,000168 ♩ = 170,000092

133 **48**

184

14

202

46 **14**

265

14 **7** ♩ = 160,000000

288

38 **38**

365

20 **3**

Synth Voice

♩ = 165,000168 ♩ = 165,000168 ♩ = 170,000092

133 **9**

146

58

209

215

58

278

♩ = 160,000000

7 **38**

327

38 **20** **3**

Reverse Cymbals

♩ = 165,000168 ♩ = 170,00092

133

138

142

♩ = 160,000000

38

326

38

366

20

3

Tape Sampler Keyboard [Brass]

♩ = 165,0001685,000168 **133** ♩ = 170,000092

138

142

145

149

152 **7**

163

168 **3**

173

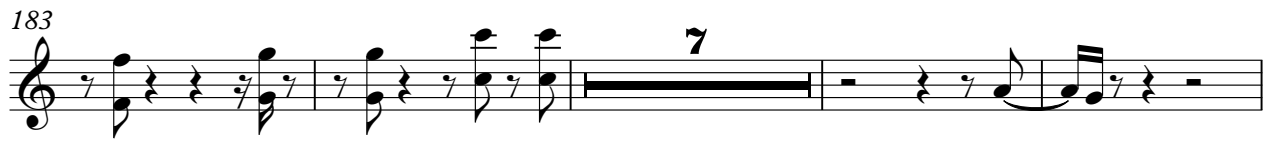

233

239

244

249

260

265

269

272

275

279

$\text{♩} = 160,000,000$

4

Tape Sampler Keyboard [Brass]

288

38

38

365

20

3

Tape Sampler Keyboard [Strings]

♩ = 165,000168 ♩ = 165,000168

18

26

37

45

56

75

84

94

105

114

123

132

$\text{♩} = 170,00092$

140

146

152

158

165

172

178

184

190

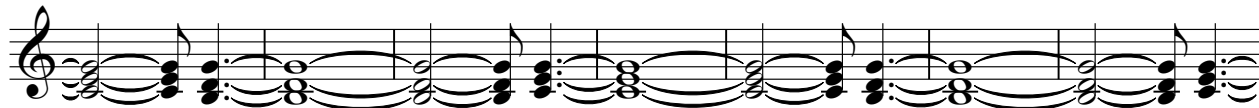

197

204

210

V.S.

216

222

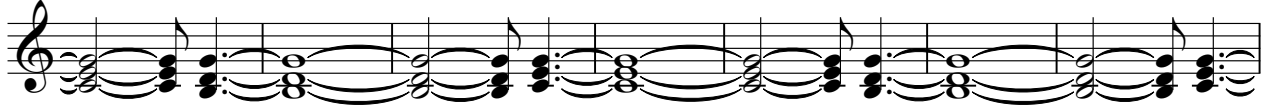

229

236

242

248

254

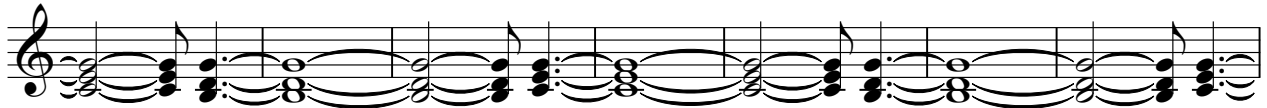

261

268

274

280

♩ = 160,000000

286

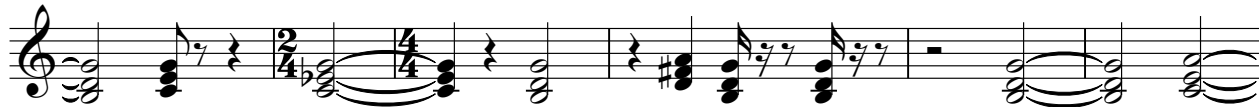

292

296

299

306

312

319

325

331

337

344

350

357

363

369

375

381

386

Orchestra Hit

♩ = 165,000168 ♩ = 165,000168

2

6

9

13

16

20

36

41

48

54

58

61

65

69

73

89

94

101

106

111

117

2

123

6

2

129

6

134

$\text{♩} = 170,000092$

2/4

4/4

138

3

142

3

145

3

148

3

151

3

153

7

163

168

174

179

183

193

198

203

206

209

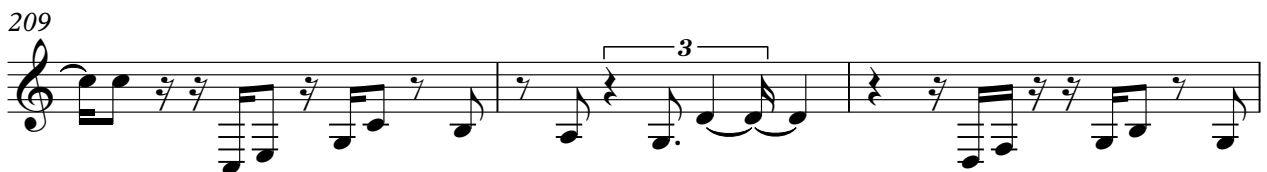

212

215

225

230

236

242

246

257

261

264

268

271

274

278

$\text{♩} = 160,000000$

281

6 **38**

327

38 **20** **3**