

Limahl - Never Ending Story From `The Never Ending`

$\text{♩} = 124,000252$

4

Perc.

Gyl

Gyl

E. Bass

Syn. Br.

S. Bass

S. Bass

Syn. Str.

6

8

Perc.

Gyl

Gyl

E. Bass

Syn. Br.

S. Bass

S. Bass

Syn. Str.

10

12

Perc.

Gyl

Gyl

E. Bass

Syn. Br.

S. Bass

S. Bass

Pad 1

14

16

Perc.

Gyl

Gyl

E. Bass

Syn. Br.

S. Bass

S. Bass

Pad 1

18

Perc.

Gyl

Gyl

E. Bass

Syn. Br.

S. Bass

S. Bass

Pad 1

20

Perc.

Vib.

Gyl

Gyl

E. Bass

Syn. Br.

S. Bass

S. Bass

Syn. Str.

21 11

Perc. Vib. Gyl. Gyl. Sit. E. Bass. Syn. Br. S. Bass. S. Bass. Syn. Str.

22

Perc.

Vib.

Gyl

Gyl

Sit.

E. Bass

Syn. Br.

S. Bass

S. Bass

Syn. Str.

b a

23 13

Perc. Vib. Gylar Gylar E. Bass Syn. Br. S. Bass S. Bass Syn. Str.

24

Perc.

Vib.

Gyl

Gyl

Sit.

E. Bass

Syn. Br.

S. Bass

S. Bass

Syn. Str.

26 15

Perc. Vib. Gyl. Gyl. Sit. E. Bass Syn. Br. S. Bass S. Bass Syn. Str.

27

Perc.

Vib.

Gyl

Gyl

E. Bass

Syn. Br.

S. Bass

S. Bass

Syn. Str.

Pad 1

28 17

Perc. Vib. Gyl Gyl E. Bass Syn. Br. S. Bass S. Bass Syn. Str. Pad 1

Detailed description of the musical score: The score is for a multi-instrument ensemble. The Percussion part features a complex, rhythmic pattern with many sixteenth notes and rests, indicated by a '28' above the staff. The Vibraphone part has a melodic line with a long note in the first measure. The two Gyl parts (likely guitar) play intricate, fast-moving lines with many sixteenth notes and rests. The Electric Bass part plays a steady, rhythmic line. The Syn. Br. part has a long, sustained note in the first measure. The two S. Bass parts play chords with a rhythmic pattern. The Syn. Str. part has a few notes in the first measure. The Pad 1 part has a melodic line with a long note in the first measure.

30

Perc.

Vib.

Gyl

Gyl

E. Bass

Syn. Br.

S. Bass

S. Bass

Syn. Str.

Pad 1

32 19

Perc. Vib. Gylar Gylar E. Bass Syn. Br. S. Bass S. Bass Syn. Str.

34

Perc.

Gyl

Gyl

E. Bass

Syn. Br.

S. Bass

S. Bass

Syn. Str.

Lead 8

36 21

- Perc.**: Percussion part, featuring a complex rhythmic pattern with many notes and rests, indicated by a double bar line at the start.
- Gyl**: Two guitar parts, both in treble clef. The top Gyl part has a melodic line with many notes and rests. The bottom Gyl part has a similar melodic line with many notes and rests.
- E. Bass**: Electric Bass part, in bass clef, featuring a simple, steady rhythmic pattern.
- Syn. Br.**: Synthesizer part, in treble clef, featuring a simple, steady rhythmic pattern.
- S. Bass**: Two Bass parts, both in bass clef. The top S. Bass part has a simple, steady rhythmic pattern. The bottom S. Bass part has a similar simple, steady rhythmic pattern.
- Lead 8**: Lead guitar part, in treble clef, featuring a simple, steady rhythmic pattern.

38

Perc.

Gyl

Gyl

E. Bass

Syn. Br.

S. Bass

S. Bass

Lead 8

39 23

Perc. Gyl Gyl E. Bass Syn. Br. S. Bass S. Bass Lead 8

40

Perc.

Gyl

Gyl

E. Bass

Syn. Br.

S. Bass

S. Bass

Lead 8

42 25

Perc. 

Gyl 

Gyl 

E. Bass 

Syn. Br. 

S. Bass 

S. Bass 

Lead 8 

43

Perc.

Gyl

Gyl

E. Bass

Syn. Br.

S. Bass

S. Bass

Lead 8

44 27

Perc. Gyl Gyl E. Bass Syn. Br. S. Bass S. Bass Syn. Str. Lead 8 Pad 1

45

Perc.

Gyl

Gyl

Sit.

E. Bass

Syn. Br.

S. Bass

S. Bass

Syn. Str.

Pad 1

46 29

Perc. Gyl Gyl Sit. E. Bass Syn. Br. S. Bass S. Bass Syn. Str. Pad 1

47

Perc.

Gyl

Gyl

E. Bass

Syn. Br.

S. Bass

S. Bass

Syn. Str.

Pad 1

48 31

Perc.
 Gyl
 Gyl
 E. Bass
 Syn. Br.
 S. Bass
 S. Bass
 Syn. Str.
 Pad 1

Detailed description of the musical score: The score consists of seven staves. The Percussion staff (Perc.) features a complex rhythmic pattern with many notes beamed together and marked with asterisks. The two Gyl staves (Guitar) play a melodic line with various chords and intervals, including a prominent tritone (F# and Cb). The E. Bass staff (Electric Bass) plays a simple, steady eighth-note line. The Syn. Br. (Synthesizer) and Syn. Str. (Synthesizer) staves hold sustained chords with a long slur. The two S. Bass (Sub Bass) staves play a sparse, rhythmic pattern with occasional chords. The Pad 1 (Pads) staff plays a simple melodic line with a few notes.

49

Perc.

Gyl

Gyl

Sit.

E. Bass

Syn. Br.

S. Bass

S. Bass

Syn. Str.

Pad 1

50 33

Perc. Gyil Gyil Sit. E. Bass Syn. Br. S. Bass S. Bass Syn. Str. Pad 1

51

Perc.

Gyl

Gyl

E. Bass

Syn. Br.

S. Bass

S. Bass

Syn. Str.

Pad 1

52 35

Perc.

Vib.

Gyl

Gyl

E. Bass

Syn. Br.

S. Bass

S. Bass

Syn. Str.

Pad 1

54

Perc.

Vib.

Gyl

Gyl

E. Bass

Syn. Br.

S. Bass

S. Bass

Syn. Str.

56 37

Perc.
 Gyl
 Gyl
 E. Bass
 Syn. Br.
 S. Bass
 S. Bass
 Syn. Str.
 Pad 1

Detailed description of the musical score: The score consists of seven staves. The Percussion staff (Perc.) features a complex rhythmic pattern with many notes and rests, some marked with asterisks. The two Gyl staves (Gyl) contain melodic lines with various note values and rests. The E. Bass staff (E. Bass) shows a simple bass line with quarter notes. The Syn. Br. staff (Syn. Br.) has a long, sustained note with a tremolo effect. The two S. Bass staves (S. Bass) feature chords and rests. The Syn. Str. staff (Syn. Str.) has a long, sustained note with a tremolo effect. The Pad 1 staff (Pad 1) has a simple melodic line with a long note.

57

Perc.

Gyl

Gyl

E. Bass

Syn. Br.

S. Bass

S. Bass

Syn. Str.

Pad 1

58 39

Perc.
 Gyl
 Gyl
 E. Bass
 Syn. Br.
 S. Bass
 S. Bass
 Syn. Str.
 Pad 1

Detailed description of the musical score: The score consists of seven staves. The Percussion staff (Perc.) features a complex rhythmic pattern with many notes beamed together and marked with asterisks. The two Gyl staves (Gyl) use treble clefs and contain melodic lines with various accidentals (flats and naturals) and articulation marks. The E. Bass staff (E. Bass) is in bass clef and shows a steady melodic line. The Syn. Br. staff (Syn. Br.) is in treble clef and contains sustained chords with a fermata. The two S. Bass staves (S. Bass) are in bass clef and feature block chords with a fermata. The Syn. Str. staff (Syn. Str.) is in treble clef and contains sustained chords with a fermata. The Pad 1 staff (Pad 1) is in treble clef and features a melodic line with a triplet of notes at the beginning.

59

Perc.

Gyl

Gyl

E. Bass

Syn. Br.

S. Bass

S. Bass

Syn. Str.

Pad 1

60 Perc. Gyl Gyl Sit. E. Bass Syn. Br. S. Bass S. Bass Syn. Str.

The musical score consists of the following parts and their content:

- Perc.**: A complex rhythmic pattern with many notes, some marked with asterisks, spanning measures 60 and 41.
- Gyl** (two staves): Melodic lines with slurs, featuring eighth and sixteenth notes.
- Sit.**: A few notes, including a half note and a quarter note.
- E. Bass**: A steady eighth-note line.
- Syn. Br.**: A long sustained chord.
- S. Bass** (two staves): Block chords with rests.
- Syn. Str.**: A long sustained chord.

61

Perc.

Gyl

Gyl

Sit.

E. Bass

Syn. Br.

S. Bass

S. Bass

Syn. Str.

63 43

Perc. Gyl Gyl Sit. E. Bass Syn. Br. S. Bass S. Bass Syn. Str.

65

Perc.

Gyl

Gyl

Sit.

E. Bass

Syn. Br.

S. Bass

S. Bass

Syn. Str.

67 45

Perc. Gyl Gyl Sit. E. Bass Syn. Br. S. Bass S. Bass Syn. Str.

68

Perc.

Gyl

Gyl

E. Gtr.

E. Bass

Syn. Br.

S. Bass

S. Bass

Syn. Str.

69 47

Perc.

Gyl

Gyl

E. Gtr.

E. Bass

Syn. Br.

S. Bass

S. Bass

Syn. Str.

70

Perc.

Gyl

Gyl

E. Gtr.

E. Bass

Syn. Br.

S. Bass

S. Bass

Syn. Str.

72 49

73

Perc.

Gyl

Gyl

E. Gtr.

E. Bass

Syn. Br.

S. Bass

S. Bass

Syn. Str.

74 51

Perc. Gyl Gyl E. Gtr. E. Bass Syn. Br. S. Bass S. Bass Syn. Str.

75

Perc.

Gyl

Gyl

E. Gtr.

E. Bass

Syn. Br.

S. Bass

S. Bass

Syn. Str.

76

Perc.

Gyl

Gyl

E. Gtr.

E. Bass

Syn. Br.

S. Bass

S. Bass

Syn. Str.

77

Perc.

Gyl

Gyl

E. Gtr.

E. Bass

Syn. Br.

S. Bass

S. Bass

Syn. Str.

78 55

Perc.

Gyl

Gyl

E. Bass

Syn. Br.

S. Bass

S. Bass

Pad 1

- Perc.**: Features a complex, rhythmic pattern with many notes, likely representing a drum set or similar percussion instrument.
- Gyl**: Two staves, both in treble clef, containing melodic lines with various note values and rests.
- E. Bass**: A single staff in bass clef with a simple, steady eighth-note line.
- Syn. Br.**: A single staff in treble clef with a sustained chord or block of notes.
- S. Bass**: Two staves in bass clef, each containing chordal patterns with rests.
- Pad 1**: A single staff in treble clef with a simple melodic line.

80

Perc.

Gyl

Gyl

E. Bass

Syn. Br.

S. Bass

S. Bass

Pad 1

81 57

Perc. 

Gyl 

Gyl 

E. Bass 

Syn. Br. 

S. Bass 

S. Bass 

Pad 1 

82

Perc.

Gyl

Gyl

E. Bass

Syn. Br.

S. Bass

S. Bass

Pad 1

84 59

Perc. 

Gyl 

Gyl 

E. Bass 

Syn. Br. 

S. Bass 

S. Bass 

Pad 1 

85

Perc.

Gyl

Gyl

E. Bass

Syn. Br.

S. Bass

S. Bass

Pad 1

86 61

Perc. Vib. Gyl. Gyl. E. Bass Syn. Br. S. Bass S. Bass Syn. Str.

87

Perc.

Vib.

Gyl

Gyl

Sit.

E. Bass

Syn. Br.

S. Bass

S. Bass

Syn. Str.

88 63

Perc.

Vib.

Gyl

Gyl

Sit.

E. Bass

Syn. Br.

S. Bass

S. Bass

Syn. Str.

89

Perc.

Vib.

Gylar

Gylar

E. Bass

Syn. Br.

S. Bass

S. Bass

Syn. Str.

90 65

Perc.

Vib.

Gyl

Gyl

E. Bass

Syn. Br.

S. Bass

S. Bass

Syn. Str.

91

Perc.

Vib.

Gyl

Gyl

Sit.

E. Bass

Syn. Br.

S. Bass

S. Bass

Syn. Str.

92 67

Perc. Vib. Gyl Gyl Sit. E. Bass Syn. Br. S. Bass S. Bass Syn. Str.

93

Perc. Vib. Gylar Gylar E. Bass Syn. Br. S. Bass S. Bass Syn. Str.

94 69

Perc. Vib. Gyl Gyl E. Bass Syn. Br. S. Bass S. Bass Syn. Str. Pad 1

Detailed description of the musical score: The score is arranged in a vertical stack of staves. At the top, the number '94' is on the left and '69' is on the right. The Percussion staff (Perc.) features a complex rhythmic pattern with many notes and rests, some marked with asterisks. The Vibraphone staff (Vib.) has a few notes, including a long note with a slur. The two Gyl staves (Gyl) contain intricate melodic and rhythmic lines with many notes and rests. The Electric Bass staff (E. Bass) has a steady, rhythmic line. The Syn. Br. staff (Syn. Br.) has a long note with a slur and some chordal symbols. The two S. Bass staves (S. Bass) feature chordal structures with many notes and rests. The Syn. Str. staff (Syn. Str.) has a few notes and rests. The Pad 1 staff (Pad 1) has a few notes and rests.

96

Perc.

Gyl

Gyl

E. Bass

Syn. Br.

S. Bass

S. Bass

Syn. Str.

Pad 1

97 71

Perc.
 Gyl
 Gyl
 E. Bass
 Syn. Br.
 S. Bass
 S. Bass
 Syn. Str.
 Pad 1

Detailed description of the musical score: The score consists of seven staves. The Percussion staff (Perc.) features a complex rhythmic pattern with many notes and rests, some marked with 'x' symbols. The two Gyl staves (Gyl) show melodic lines with various note values and rests. The E. Bass staff (E. Bass) contains a simple, steady melodic line. The Syn. Br. staff (Syn. Br.) has a few notes at the beginning. The two S. Bass staves (S. Bass) feature complex, multi-measure rests and some notes. The Syn. Str. staff (Syn. Str.) has a few notes at the beginning. The Pad 1 staff (Pad 1) contains a simple, steady melodic line.

98

Perc.

Vib.

Gylar

Gylar

E. Bass

Syn. Br.

S. Bass

S. Bass

Syn. Str.

Pad 1

100

Perc.

Vib.

Gyl

Gyl

E. Bass

Syn. Br.

S. Bass

S. Bass

Syn. Str.

102

Perc.

Vib.

Gyl

Gyl

E. Bass

Syn. Br.

S. Bass

S. Bass

Syn. Str.

Pad 1

104

106

Perc.

Vib.

Gyl

Gyl

E. Bass

Syn. Br.

S. Bass

S. Bass

Syn. Str.

Pad 1

108 77

Perc. Vib. Gyl. Gyl. E. Bass Syn. Br. S. Bass S. Bass Syn. Str. Pad 1

110

Perc.

Vib.

Gylar

Gylar

E. Bass

Syn. Br.

S. Bass

S. Bass

Syn. Str.

Pad 1

112

114

Perc.

Gyl

Gyl

E. Bass

Syn. Br.

S. Bass

S. Bass

Syn. Str.

Pad 1

116

Perc.

Gyl

E. Bass

Syn. Br.

S. Bass

S. Bass

Syn. Str.

121

130

139

148

Percussion

Limahl - Never Ending Story From `The Never Ending

♩ = 124,000252

6

10

13

15

17

19

21

23

25

V.S.

Percussion

27

29

31

33

35

37

39

41

43

45

Percussion

Percussion

Percussion

V.S.

6

Percussion

107

109

111

113

115

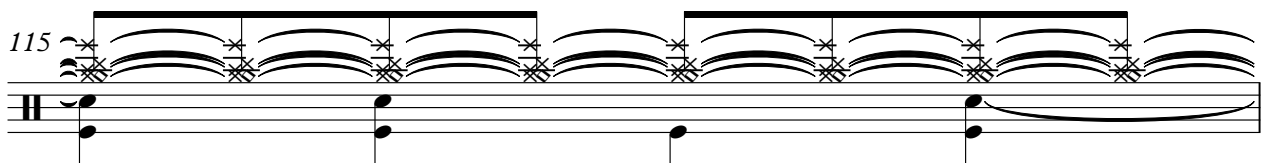

116

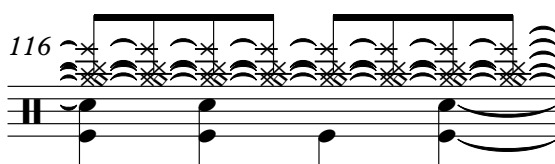

42

Vibraphone

Limahl - Never Ending Story From `The Never Ending

♩ = 124,000252

19

23

28

34

56

89

94

101

108

111

46

♩ = 124,000252

4

6

8

10

12

14

16

18

20

V.S.

42

44

46

48

50

52

54

56

58

60

V.S.

Measures 68-69: Melody moves to lower registers with notes like E4, D4, and C4. Chords include G4-A4-B4 and F#4-G4-A4-B4.

Measures 76-77: Melody moves to lower registers with notes like E4, D4, and C4. Chords include G4-A4-B4 and F#4-G4-A4-B4.

82

84

86

88

90

92

94

96

98

100

♩ = 124,000252

4

6

8

10

12

14

16

18

20

V.S.

82

84

86

88

90

92

94

96

98

100

V.S.

Gyl

102

104

106

108

110

112

114

116

42

♩ = 124,000252

67

72

76

81

42

46

50

54

58

62

66

70

74

78

82

86

90

94

98

102

106

110

114

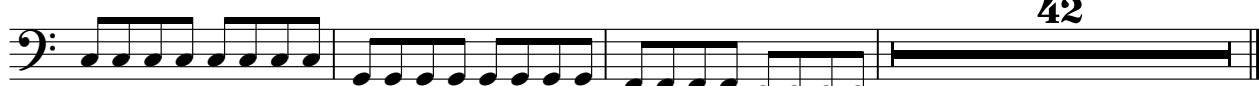

42

2

Synth Brass

86

95

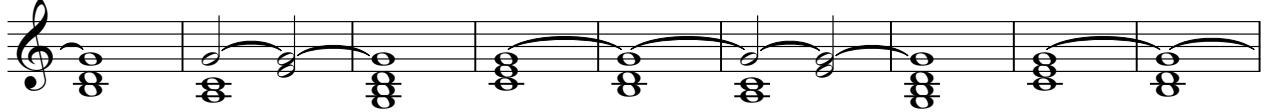

104

112

41

Synth Bass

Limahl - Never Ending Story From `The Never Ending

♩ = 124,000252
2

6

10

14

18

22

26

30

34

38

V.S.

2

42 Synth Bass

46

50

54

58

62

66

70

74

78

Synth Bass 3

82

86

90

94

98

102

106

110

114

116

42

Synth Bass

Limahl - Never Ending Story From `The Never Ending

♩ = 124,000252

5

9

13

17

21

25

29

33

37

V.S.

2

Synth Bass

41

45

49

53

57

61

65

69

73

77

81 Synth Bass

81

85

85

89

89

93

93

97

97

101

101

105

105

109

109

113

113

116

42

116

Synth Strings

Limahl - Never Ending Story From `The Never Ending

♩ = 124,000252

2

10

8

24

33

8

48

57

66

73

8

Synth Strings

86

95

104

112

42

Lead 8 (Bass + Lead)

Limahl - Never Ending Story From `The Never Ending

♩ = 124,000252

34

38

42

115

♩ = 124,000252

11

15

20

7

31

12

47

52

2

58

18

80

3

85

9

97

3

2

Pad 1 (New Age)

103

109

113

