

Donal Richie - All Night Long Night Long 2

♩ = 107,999916

Percussion

Steel Drums

Alto Xylophone

Back Vocal

Alto Xylophone

DO NOT fight this music & then you'll be a loser.

Marimba

Marimba

Marimba

Jazz Guitar

Electric Guitar

5-string Electric Bass

Electric Piano

FM Synth

Orchestra Hit

FX 8 (Sci-fi)

♩ = 107,999916

Viola

(C) 1994 Tune 1000 Corporation ;Brockman Music/Brenda Richie Publishing Co.
 (C) 1994 Tune 1000 Corporation ;Brockman Music/Brenda Richie Publishing Co.

3

Perc.

Alto Xyl.

Alto Xyl.

5

Perc.

Alto Xyl.

Alto Xyl.

FX 8

Vla.

7

Perc. Steel D. Alto Xyl. Alto Xyl. Mar. E. Bass FM FX 8 Vla.

Da da, mm.

9

Perc.

Steel D.

Alto Xyl.

Alto Xyl.

Mar.

E. Bass

FM

FX 8

Vla.

Da da, huh, woh.

11

Perc. II

Steel D.

Alto Xyl.

Alto Xyl.

Mar.

E. Bass

FM

FX 8

Vla.

Da,

13

Perc. Steel D. Alto Xyl. Alto Xyl. Mar. E. Bass FM FX 8 Vla.

woh,

14

Perc.

Steel D.

Alto Xyl.

Alto Xyl.

Mar.

E. Bass

FM

FX 8

Vla.

16

Perc.

Steel D.

Alto Xyl.

Alto Xyl.

time has come

Mar.

E. Bass

FM

17

Perc.

Steel D.

Alto Xyl.

Alto Xyl.

traise the roof and have some fun;

Mar.

E. Grtr.

E. Bass

FM

19

Perc. Steel D. Alto Xyl. Alto Xyl. Mar. E. Gtr. E. Bass FM

throwa way the work to bdone,

21

Perc.

Steel D.

Alto Xyl.

Alto Xyl.

Mar.

E. Bass

FM

FX 8

letthnu sicplay onplay on, play on, play on.

23

Perc.

Steel D.

Alto Xyl.

Alto Xyl.

Mar.

E. Bass

FM

FX 8

Ev 'ry bod y sing,

24

Perc.

Steel D.

Alto Xyl.

Alto Xyl.

ev ry bod y dance.

Mar.

E. Bass

FM

FX 8

25

Perc.

Steel D.

Alto Xyl.

Alto Xyl.

Mar.

E. Grtr.

E. Bass

FM

Lose your self in wild ro mance. We'going to

27

Perc.

Steel D.

Alto Xyl.

Alto Xyl.

Mar.

Mar.

E. Bass

FM

FX 8

par ty, ka ra mu, fi es ta, for ev er.

29

Perc.

Steel D.

Alto Xyl.

Alto Xyl.

Mar.

E. Bass

FM

FX 8

Come on and sing

30

Perc. Steel D. Alto Xyl. Alto Xyl. Mar. E. Bass FM FX 8 Vla.

a long. We're going to

31

Perc.

Steel D.

Alto Xyl.

Alto Xyl.

par ty, ka ra mu, fi es ta, for ev er.

Mar.

Mar.

E. Bass

FM

FX 8

Vla.

33

Perc.

Steel D.

Alto Xyl.

Alto Xyl.

Mar.

E. Bass

FM

FX 8

Comen and sing a long

35

Perc.

Steel D.

Alto Xyl.

Alto Xyl.
all night long, all night, all night,

Mar.

J. Gr.

E. Bass

E. Piano

FM

Vla.

37

Perc. Steel D. Alto Xyl. Alto Xyl. Mar. J. Gtr. E. Bass E. Piano FM

all night, all night long, all night, all night,

39

Perc.

Steel D.

Alto Xyl.

Alto Xyl.

all night, all night

Mar.

J. Gr.

E. Bass

E. Piano

FM

Vla.

40

Perc.

Steel D.

Alto Xyl.

Alto Xyl.

long, all night, all night,

Mar.

J. Gtr.

E. Bass

E. Piano

FM

Vla.

41

Perc.

Steel D.

Alto Xyl.

Alto Xyl.

all night, all night long, all night, oh,

Mar.

J. Gtr.

E. Bass

E. Piano

FM

Vla.

43

Perc.

Steel D.

Alto Xyl.

Alto Xyl.

Mar.

J. Gtr.

E. Gtr.

E. Bass

E. Piano

FM

Vla.

yeah, all night.

44

Perc.

Steel D.

Alto Xyl.

Alto Xyl.

E. Gr.

E. Bass

FM

People danc ing all in thestreet;

46

Perc.

Steel D.

Alto Xyl.

Alto Xyl.

see the rhy thm all in their feet.

E. Gr.

E. Bass

FM

48

Perc.

Steel D.

Alto Xyl.

Alto Xyl.

Life is good, wild and sweet.

Mar.

E. Gtr.

E. Bass

FM

50

Perc. Steel D. Alto Xyl. Alto Xyl. Mar. E. Gtr. E. Bass FM

Let the music play

51

Perc.

Steel D.

Alto Xyl.

Alto Xyl.

Mar.

E. Grtr.

E. Bass

FM

Vla.

on, play on, play on, play on.

52

Perc.

Steel D.

Alto Xyl.

Alto Xyl.

Mar.

E. Gtr.

E. Bass

FM

Vla.

Feel it in your heart and feel it in your soul;

54

Perc.

Steel D.

Alto Xyl.

Alto Xyl.

Mar.

E. Grtr.

E. Bass

FM

Vla.

let the mu sic take con trol. Going to

56

Perc. Steel D. Alto Xyl. Alto Xyl. Mar. Mar. E. Gtr. E. Bass FM

par ty, lim ing, fi es ta, for ev er.

58

Perc.

Steel D.

Alto Xyl.

Alto Xyl.

Mar.

E. Gtr.

E. Bass

FM

Come on and sing

59

Perc.

Steel D.

Alto Xyl.

Alto Xyl.

Mar.

E. Gr.

E. Bass

FM

Vla.

a long. We're going to

6 6 3

60

Perc.

Steel D.

Alto Xyl.

Alto Xyl.

par ty, lim ing, fi es ta, for ev er.

Mar.

Mar.

E. Gtr.

E. Bass

FM

Vla.

62

Perc. Steel D. Alto Xyl. Alto Xyl. Mar. E. Gtr. E. Bass FM

Comen and sing my song

64

Perc. $\frac{2}{4}$ $\frac{4}{4}$

Steel D. $\frac{2}{4}$ $\frac{4}{4}$

Alto Xyl. $\frac{2}{4}$ $\frac{4}{4}$

Alto Xyl. $\frac{2}{4}$ $\frac{4}{4}$

all night long, all night, oh,

Mar. $\frac{2}{4}$ $\frac{4}{4}$

J. Gtr. $\frac{2}{4}$ $\frac{4}{4}$

E. Gtr. $\frac{2}{4}$ $\frac{4}{4}$

E. Bass $\frac{2}{4}$ $\frac{4}{4}$

E. Piano $\frac{2}{4}$ $\frac{4}{4}$

FM $\frac{2}{4}$ $\frac{4}{4}$

Orch. Hit $\frac{2}{4}$ $\frac{4}{4}$

Vla. $\frac{2}{4}$ $\frac{4}{4}$

66

Perc.

Steel D.

Alto Xyl.

Alto Xyl.
all night, all night long, all night, yes,

Mar.

J. Gtr.

E. Bass

E. Piano

FM

Orch. Hit

68

Perc.

Steel D.

Alto Xyl.

Alto Xyl.

all night, all night

Mar.

J. Gr.

E. Bass

E. Piano

FM

Vla.

69

Perc. Steel D. Alto Xyl. Alto Xyl. Mar. J. Gtr. E. Bass E. Piano FM Orch. Hit Vla.

long, all night, yeah,

3

70

Perc.

Steel D.

Alto Xyl.

Alto Xyl.

all night, all night long, all night,

Mar.

J. Gtr.

E. Bass

E. Piano

FM

Orch. Hit

Vla.

72

Perc.

Alto Xyl.

Alto Xyl. all night.

Mar.

J. Gtr.

E. Bass

E. Piano

FM

Vla.

73

Perc.

Steel D.

Alto Xyl.

Alto Xyl.

Once you get started you can't sit down.

Mar.

E. Bass

FM

74

Perc.

Steel D.

Alto Xyl.

Mar.

E. Gtr.

E. Bass

FM

FX 8

Vla.

76

Perc. H $\frac{6}{4}$ $\frac{4}{4}$

Steel D. $\frac{6}{4}$ $\frac{4}{4}$

Alto Xyl. $\frac{6}{4}$ $\frac{4}{4}$

Alto Xyl. $\frac{6}{4}$ $\frac{4}{4}$

Mar. $\frac{6}{4}$ $\frac{4}{4}$

E. Bass $\frac{6}{4}$ $\frac{4}{4}$

FM $\frac{6}{4}$ $\frac{4}{4}$

FX 8 $\frac{6}{4}$ $\frac{4}{4}$

Vla. $\frac{6}{4}$ $\frac{4}{4}$

Come join the fun, it's a merry-go-

77

Perc.

Steel D.

Alto Xyl.

Alto Xyl.

round.

Mar.

E. Gtr.

E. Bass

FM

FX 8

Vla.

79

Perc. **H** $\frac{6}{4}$ $\frac{4}{4}$

Steel D. $\frac{6}{4}$ $\frac{4}{4}$

Alto Xyl. $\frac{6}{4}$ $\frac{4}{4}$

Alto Xyl. $\frac{6}{4}$ $\frac{4}{4}$

Ev 'ry one's danc ing, their trou bles a

Mar. $\frac{6}{4}$ $\frac{4}{4}$

E. Bass $\frac{6}{4}$ $\frac{4}{4}$

FM $\frac{6}{4}$ $\frac{4}{4}$

FX 8 $\frac{6}{4}$ $\frac{4}{4}$

Vla. $\frac{6}{4}$ $\frac{4}{4}$

80

Perc. $\frac{4}{4}$ $\frac{6}{4}$

Steel D. $\frac{4}{4}$ $\frac{6}{4}$

Alto Xyl. $\frac{4}{4}$ $\frac{6}{4}$

Alto Xyl. $\frac{4}{4}$ $\frac{6}{4}$

way.

Mar. $\frac{4}{4}$ $\frac{6}{4}$

E. Gtr. $\frac{4}{4}$ $\frac{6}{4}$

E. Bass $\frac{4}{4}$ $\frac{6}{4}$

FM $\frac{4}{4}$ $\frac{6}{4}$

FX 8 $\frac{4}{4}$ $\frac{6}{4}$

Vla. $\frac{4}{4}$ $\frac{6}{4}$

82

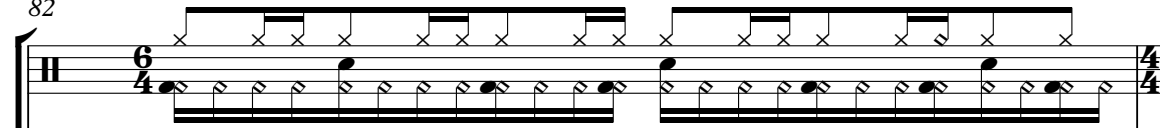
Perc. 

Steel D. 

Alto Xyl. 

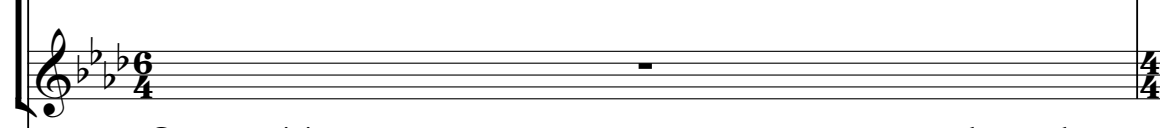
Alto Xyl. 
Come join our par ty, see how we play.

Mar. 

E. Bass 

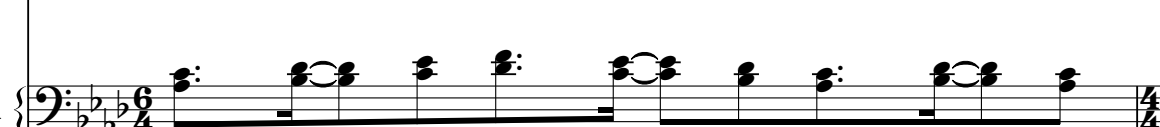
FM 

FX 8 

Vla. 

83

85

87

Perc.

Alto Xyl.

Alto Xyl.

E. Bass

FM

Orch. Hit

89

Perc.

Steel D.

Alto Xyl.

Alto Xyl.

Mar.

Tom bo li de, say dæmoi ya, yeah, jam bɔjum bo.

91

Perc.

Steel D.

Alto Xyl.

Alto Xyl.

Way to par ty, o we go in', oh, jam ba li.

Mar.

93

Perc.

Steel D.

Alto Xyl.

Alto Xyl.

Tom bo li de, say dænoi ya, yeah, jum bɔjum bo!

Mar.

95

Perc. Steel D. Alto Xyl. E. Bass FM Orch. Hit Vla.

Woh, yes,

97

Perc.

Steel D.

Alto Xyl.

Alto Xyl.

E. Bass

FM

Vla.

we're gon nahave a par ty

99

Perc.

Steel D.

Alto Xyl.

Alto Xyl.

all night long, all night, all night,

Mar.

J. Gtr.

E. Bass

E. Piano

FM

Vla.

101

Perc.

Steel D.

Alto Xyl.

Alto Xyl.

all night, all night long, all night, yes,

Mar.

J. Gtr.

E. Bass

E. Piano

FM

103

Perc.

Steel D.

Alto Xyl.

Alto Xyl.

all night, all night

Mar.

J. Gr.

E. Bass

E. Piano

FM

Vla.

104

Perc. Steel D. Alto Xyl. Alto Xyl. Mar. J. Gtr. E. Bass E. Piano FM Vla.

long, all night, all night,

105

Perc.

Steel D.

Alto Xyl.

Alto Xyl.

all night, all night long, all night, woh,

Mar.

J. Gtr.

E. Bass

E. Piano

FM

Vla.

107

Perc.

Steel D.

Alto Xyl.

Alto Xyl.

all night.

Mar.

J. Gr.

E. Gr.

E. Bass

E. Piano

FM

Vla.

108

Perc.

Mar.

Mar.

E. Gtr.

E. Bass

E. Piano

Vla.

109

Perc.

Mar.

Mar.

E. Gtr.

E. Bass

E. Piano

Vla.

110

Perc.

Mar.

Mar.

E. Gtr.

E. Bass

E. Piano

Vla.

111

Perc.

Mar.

Mar.

E. Gtr.

E. Bass

E. Piano

Vla.

112

Perc. 

Mar. 

Mar. 

E. Gtr. 

E. Bass 

E. Piano 

Vla. 

113

Perc.

Mar.

Mar.

E. Gtr.

E. Bass

E. Piano

Vla.

114

Perc.

Mar.

Mar.

E. Gtr.

E. Bass

E. Piano

Vla.

115

Perc. Steel D. Alto Xyl. Mar. Mar. E. Gtr. E. Bass E. Piano Vla.

We're going to

116

Perc.

Steel D.

Alto Xyl.
par ty, ka ra mu, fi es ta, for ev er.

Mar.

Mar.

E. Gtr.

E. Bass

FM

118

Perc. Steel D. Alto Xyl. Alto Xyl. E. Gr. E. Bass FM

Come on and sing

119

Perc.

Steel D.

Alto Xyl.

Alto Xyl.

E. Gtr.

E. Bass

FM

Vla.

a long. Going to

6 6 3

120

Perc.

Steel D.

Alto Xyl.

Alto Xyl.

par ty, ka ra mu, fi es ta, for ev er.

Mar.

E. Gtr.

E. Bass

FM

Vla.

122

Perc.

Steel D.

Alto Xyl.

Alto Xyl.

E. Gr.

E. Bass

FM

Comeon and sing my song

124

Perc. $\frac{2}{4}$ $\frac{4}{4}$

Steel D. $\frac{2}{4}$ $\frac{4}{4}$

Alto Xyl. $\frac{2}{4}$ $\frac{4}{4}$

Alto Xyl. $\frac{2}{4}$ $\frac{4}{4}$

all night long, all night, all night,

Mar. $\frac{2}{4}$ $\frac{4}{4}$

J. Gtr. $\frac{2}{4}$ $\frac{4}{4}$

E. Gtr. $\frac{2}{4}$ $\frac{4}{4}$

E. Bass $\frac{2}{4}$ $\frac{4}{4}$

E. Piano $\frac{2}{4}$ $\frac{4}{4}$

FM $\frac{2}{4}$ $\frac{4}{4}$

Orch. Hit $\frac{2}{4}$ $\frac{4}{4}$

Vla. $\frac{2}{4}$ $\frac{4}{4}$

126

Perc.

Steel D.

Alto Xyl.

Alto Xyl.

all night, all night long, all night, all night,

Mar.

J. Gtr.

E. Bass

E. Piano

FM

Orch. Hit

128

Perc.

Steel D.

Alto Xyl.

Alto Xyl.

all night, all night

Mar.

J. Gr.

E. Bass

E. Piano

FM

Vla.

129

Perc. Steel D. Alto Xyl. Alto Xyl. Mar. J. Gtr. E. Bass E. Piano FM Orch. Hit Vla.

long, all night, all night,

130

Perc. Steel D. Alto Xyl. Alto Xyl. Mar. J. Gtr. E. Bass E. Piano FM Orch. Hit Vla.

all night, all night long, all night,

132

Perc.

Steel D.

Alto Xyl.

Alto Xyl.

ooh, all night, all night,

Mar.

J. Gtr.

E. Bass

E. Piano

FM

Vla.

133

Perc.

Steel D.

Alto Xyl.

Alto Xyl.

all night, all night,

Mar.

J. Gtr.

E. Gtr.

E. Bass

FM

Vla.

134

Perc. Steel D. Alto Xyl. Alto Xyl. Mar. J. Gtr. E. Gtr. E. Bass FM

all night, all night,

135

Perc. Steel D. Alto Xyl. Alto Xyl. Mar. J. Gtr. E. Gtr. E. Bass FM

all night, all night,

136

Perc.

Steel D.

Alto Xyl.

Alto Xyl.

all night, all night,

Mar.

J. Gr.

E. Gr.

E. Bass

FM

Vla.

137

Perc.

Steel D.

Alto Xyl.

Alto Xyl.

all night, all night,

Mar.

J. Gtr.

E. Gtr.

E. Bass

FM

Vla.

138

Perc.

Steel D.

Alto Xyl.

Alto Xyl.

all night, all night,

Mar.

J. Gtr.

E. Gtr.

E. Bass

FM

139

Perc. Steel D. Alto Xyl. Alto Xyl. Mar. J. Gtr. E. Gtr. E. Bass FM Vla.

all night, all night,

140

Perc.

Steel D.

Alto Xyl.

Alto Xyl.

all night.

Mar.

J. Gtr.

E. Gtr.

E. Bass

FM

Vla.

141

Perc. Steel D. Alto Xyl. Alto Xyl. J. Gtr. E. Gtr. E. Bass FM Vla.

Ev 'ry one you meet, they're

142

Perc.

Steel D.

Alto Xyl.

Alto Xyl.

E. Gtr.

E. Bass

FM

jam ming in the street all night long,

143

Perc.

Steel D.

Alto Xyl.

Alto Xyl.

all night, yeah, all night.

Mar.

J. Gr.

E. Gr.

E. Bass

FM

Vla.

145

Perc.

Steel D.

Alto Xyl.

Alto Xyl.

Ev 'ry one you meet, they're

J. Gtr.

E. Gtr.

E. Bass

FM

Vla.

146

Perc.

Steel D.

Alto Xyl.

Alto Xyl.
jam ming in the street all night long,

E. Gtr.

E. Bass

FM

147

Perc.

Steel D.

Alto Xyl.

Alto Xyl.

all night,

Mar.

J. Gtr.

E. Gtr.

E. Bass

FM

Vla.

148

Perc.

Alto Xyl.

Alto Xyl.

all night,

Mar.

E. Gtr.

E. Bass

FM

Orch. Hit

Vla.

149

Perc.

Alto Xyl.

Alto Xyl.

all night,

Mar.

J. Gtr.

E. Gtr.

E. Bass

FM

Orch. Hit

150

Perc.

Alto Xyl.

Alto Xyl.

all night,

Mar.

J. Gtr.

E. Gtr.

E. Bass

FM

Orch. Hit

151

Perc.

Alto Xyl.

Alto Xyl.

all night,

Mar.

J. Gtr.

E. Gtr.

E. Bass

FM

Orch. Hit

152

Perc.

Alto Xyl.

Alto Xyl.

all night,

Mar.

J. Gtr.

E. Gtr.

E. Bass

FM

Orch. Hit

153

Perc.

Alto Xyl.

Alto Xyl.

all night,

Mar.

J. Gtr.

E. Gtr.

E. Bass

FM

Orch. Hit

154

Perc.

Alto Xyl.

Alto Xyl.

all night,

Mar.

J. Gtr.

E. Gtr.

E. Bass

FM

Orch. Hit

155

Perc.

Alto Xyl.

Alto Xyl.

all night,

Mar.

J. Gtr.

E. Gtr.

E. Bass

FM

Orch. Hit

156

Perc.

Alto Xyl.

Alto Xyl.

all night,

Mar.

J. Gtr.

E. Gtr.

E. Bass

FM

Orch. Hit

157

Perc.

Alto Xyl.

Alto Xyl.

all night,

Mar.

J. Gtr.

E. Gtr.

E. Bass

FM

Orch. Hit

158

Perc.

Alto Xyl.

Alto Xyl.

all night,

Mar.

J. Gtr.

E. Gtr.

E. Bass

FM

Orch. Hit

159

Perc.

Alto Xyl.

Alto Xyl.

all night, all night,

Mar.

J. Gr.

E. Gr.

E. Bass

FM

Orch. Hit

FX 8

161

Perc.

Alto Xyl.

Alto Xyl.

all night,

Mar.

J. Gtr.

E. Gtr.

E. Bass

FM

Orch. Hit

FX 8

162

Perc.

Alto Xyl.

Alto Xyl.

all night,

Mar.

J. Gtr.

E. Gtr.

E. Bass

FM

Orch. Hit

163

Perc.

Alto Xyl.

Alto Xyl.

all night,

Mar.

J. Gtr.

E. Gtr.

E. Bass

FM

Orch. Hit

164

Perc.

Alto Xyl.

Alto Xyl.

all night,

Mar.

J. Gtr.

E. Gtr.

E. Bass

FM

Orch. Hit

FX 8

165

Perc.

Alto Xyl.

Alto Xyl.
all night, all night,

Mar.

J. Gr.

E. Gr.

E. Bass

FM

Orch. Hit

FX 8

167

Perc.

Alto Xyl.

Alto Xyl.

all night, all night,

Mar.

J. Gr.

E. Gr.

E. Bass

FM

Orch. Hit

FX 8

169

Perc.

Alto Xyl.

Alto Xyl.
all night, all night,

Mar.

J. Gtr.

E. Gtr.

E. Bass

FM

Orch. Hit

FX 8

171

Perc.

Alto Xyl.

Alto Xyl.

all night,

Mar.

J. Gtr.

E. Gtr.

E. Bass

FM

Orch. Hit

172

Perc.

Alto Xyl.

Alto Xyl.

all night.

Mar.

E. Grtr.

E. Bass

E. Piano

FM

Orch. Hit

FX 8

Vla.

el Richie - All Night Long Night Long 2

Percussion

♩ = 107,999916

2

5

7

9

11

13

15

17

19

21

(C) 1994 Tune 1000 Corporation ;Brockman Music/Brenda Richie Publishing Co.
(C) 1994 Tune 1000 Corporation ;Brockman Music/Brenda Richie Publishing Co.

V.S.

Percussion

23

25

27

29

31

33

36

38

40

42

Percussion

V.S.

Percussion

65

67

69

71

73

75

77

79

81

83

85

87

89

91

93

95

97

99

101

103

V.S.

Percussion

126

128

130

132

134

136

138

140

142

144

V.S.

146

148

150

152

154

156

158

160

162

164

Percussion

166

168

170

172

el Richie - All Night Long Night Long 2
Steel Drums

♩ = 107,999916

6

11

16

20

23

27

31

35

39

43

(C) 1994 Tune 1000 Corporation ;Brockman Music/Brenda Richie Publishing Co.
(C) 1994 Tune 1000 Corporation ;Brockman Music/Brenda Richie Publishing Co.

V.S.

84 **5**

92

96

100

104

108 **7**

118

122

126

130

V.S.

134

138

142

146

el Richie - All Night Long Night Long 2

Alto Xylophone

♩ = 107,999916

(C) 1994 Tune 1000 Corporation ;Brockman Music/Brenda Richie Publishing Co.
(C) 1994 Tune 1000 Corporation ;Brockman Music/Brenda Richie Publishing Co.

V.S.

33

37

41

45

48

51

54

57

60

63

67

71

74

76

78

80

82

84

87

90

V.S.

93 2

97

100

103

106 10

118

122

126

129

132

el Richie - All Night Long Night Long 2
Alto Xylophone

♩ = 107,999916
Back Vocal

CAND TIGHTEN UP THE NUTS FOR RENSAL.

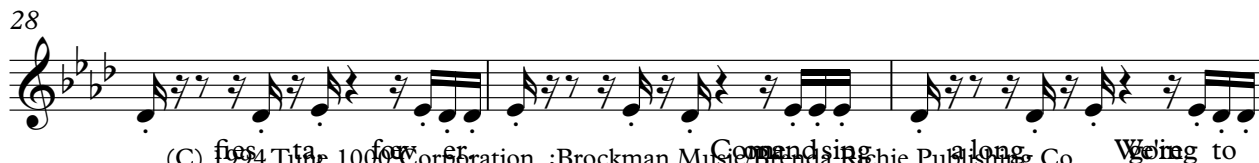
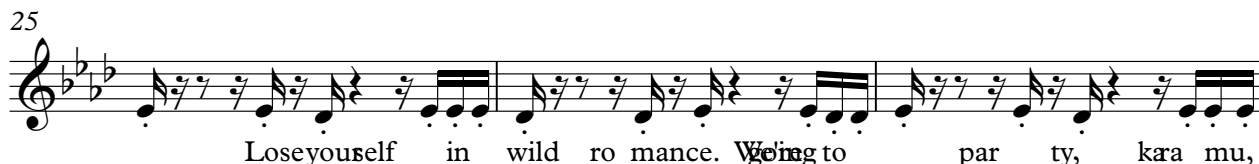
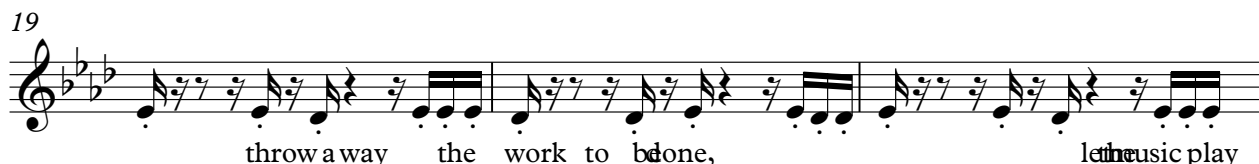
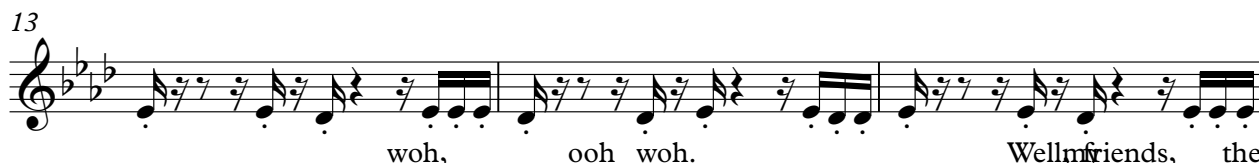

(C) 1994 Tune 1000 Corporation ;Brockman Music/Brenda Richie Publishing Co. Weing to V.S.
(C) 1994 Tune 1000 Corporation ;Brockman Music/Brenda Richie Publishing Co.

31

par ty, k̄ra mu, fies ta, f̄ōv er. Com̄mand

34

sing a long all night long, all night, all night,

37

all night, all night long, all night, all night, all night, all night

40

long, all night, all night, all night, all night long, all night, oh,

43

yeah, all night. P̄ōtting all in the street;

46

see the small in their feet. Life is good,

49

wild and sweet. Let the music play on play on, play on play on.

52

Feel it in your heart and feel it in your soul; let themUSIC

55

take control. We're going to party, liming, fies ta, f̄ōv er.

58

Commanding sing a long. We're going to party, liming,

61

fes ta, fœv er. Com mand sing my song

64

all night long, all night, oh, all night all night

67

long, all night, yes, all night all night long, all night, yeah,

70

all night all night long, all night, all night.

73

Oy gya dahn. Com fua n go round. Eyo lah gya way.

82

Com ma ty, dya y. Tom boli de, say dya ya,

90

yeah, jar hoo. Wa par ty, o we go in', oh, jan bai.

93

Tom bdi de, say dya ya, yeah, jar hoo bo! Woh,

96

yes, we're gon na va par ty

99

all night long, all night, all night, all night all night

V.S.

102

long, all night, yes, all night, night long, all night, all night,

105

all night, night long, all night, woh, all night.

108

7

Going to par ty, kaa mu,

117

fies ta, fœv er. Command sing a long. Going to

120

par ty, kaa mu, fies ta, fœv er. Command

123

sing my song all night long, all night, all night,

126

all night, night long, all night, all night, all night, night

129

long, all night, all night, all night, night long, all night,

132

ooh, all night, all night, all night, all night,

134

all night, all night, all night, all night,

136

all night, all night, all night, all night,

138

all night, allnight, all night, allnight, all night.

141

Ev 'ryone you meet, they're jamming the street all night long, all night, yeah,

144

all night. Ev 'ryone you meet, they're jamming the street all night long,

147

all night, all night, all night,

150

all night, all night, all night,

153

all night, all night, all night,

156

all night, all night, all night,

159

all night, all night, all night,

162

all night, all night, all night,

V.S.

165

168

171

el Richie - All Night Long Night Long 2
Marimba

♩ = 107,999916

26

29

2

36

40

44

12

2

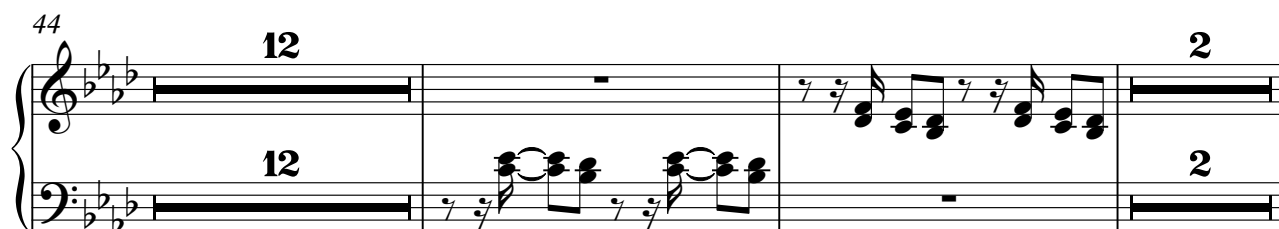

60

2

(C) 1994 Tune 1000 Corporation ;Brockman Music/Brenda Richie Publishing Co.
(C) 1994 Tune 1000 Corporation ;Brockman Music/Brenda Richie Publishing Co.

Marimba

65

69

73

77

82

89

92

100

104

108

120

125

129

133

137

141

147

151

155

159

163

167

170

el Richie - All Night Long Night Long 2
Marimba

♩ = 107,999916

6

9

12

16

20

24

(C) 1994 Tune 1000 Corporation ;Brockman Music/Brenda Richie Publishing Co.
(C) 1994 Tune 1000 Corporation ;Brockman Music/Brenda Richie Publishing Co.

V.S.

28

31

34

50

53

57

60

63

76

83

110

113

116

el Richie - All Night Long Night Long 2

Marimba

$\text{♩} = 107,999916$

34 28

65 8 2 2

80 2 25

108 6 6 6 6 6 6 6 3

110 6 3 6 6 3 3 3 3 3

112 6 6 6 6 6 6 6 3

114 6 3 6 6 3 3 3 3 3

116 8 51

(C) 1994 Tune 1000 Corporation ;Brockman Music/Brenda Richie Publishing Co.
(C) 1994 Tune 1000 Corporation ;Brockman Music/Brenda Richie Publishing Co.

el Richie - All Night Long Night Long 2
Jazz Guitar

♩ = 107,999916

34

37

40

43

20

65

68

71

2

76

2

2

83

3

12

(C) 1994 Tune 1000 Corporation ; Brockman Music/Brenda Richie Publishing Co.
(C) 1994 Tune 1000 Corporation ; Brockman Music/Brenda Richie Publishing Co.

100

103

106

125

128

131

134

137

140

145

150

153

156

159

162

165

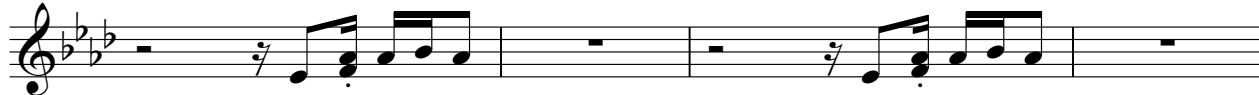

169

el Richie - All Night Long Night Long 2
Electric Guitar

♩ = 107,999916

17 5

25 8 7

44 3

47

50 3

52

54

57

60 3 3

63 8

(C) 1994 Tune 1000 Corporation ;Brockman Music/Brenda Richie Publishing Co.
(C) 1994 Tune 1000 Corporation ;Brockman Music/Brenda Richie Publishing Co.

74

81

109

112

115

117

119

122

133

137

141

143

145

147

149

151

153

155

157

159

Electric Guitar

161

163

165

167

169

171

el Richie - All Night Long Night Long 2
5-string Electric Bass

♩ = 107,999916

6

12

18

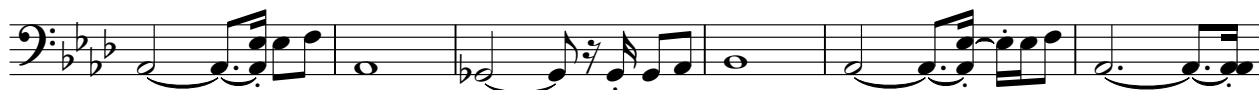

24

29

33

38

43

49

54

(C) 1994 Tune 1000 Corporation ; Brockman Music/Brenda Richie Publishing Co.
(C) 1994 Tune 1000 Corporation ; Brockman Music/Brenda Richie Publishing Co.

V.S.

59

63

68

72

76

79

82

85

88

97

102

106

111

116

120

125

129

134

138

142

V.S.

el Richie - All Night Long Night Long 2
Electric Piano

♩ = 107,999916

34

39

44

68

74

83

104

111

(C) 1994 Tune 1000 Corporation ;Brockman Music/Brenda Richie Publishing Co.
(C) 1994 Tune 1000 Corporation ;Brockman Music/Brenda Richie Publishing Co.

2

Electric Piano

125

130

133

40

el Richie - All Night Long Night Long 2

FM Synth

♩ = 107,999916

6

6

3

9

12

14

16

18

(C) 1994 Tune 1000 Corporation ;Brockman Music/Brenda Richie Publishing Co.
(C) 1994 Tune 1000 Corporation ;Brockman Music/Brenda Richie Publishing Co.

V.S.

21

24

28

31

36

39

42

45

51

56

60

65

V.S.

68

71

73

76

79

82

85

95

100

103

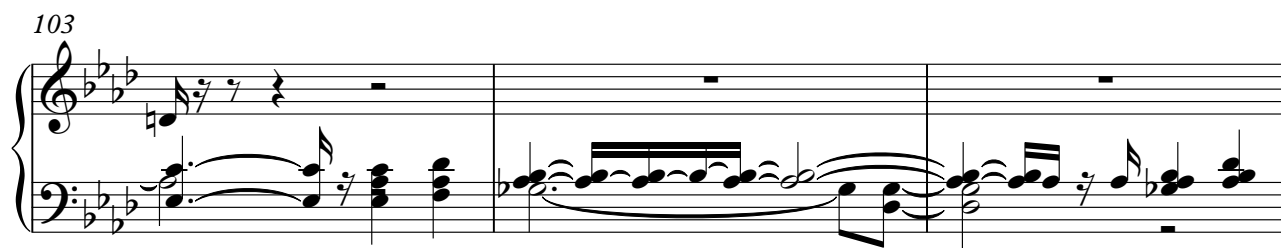

106

116

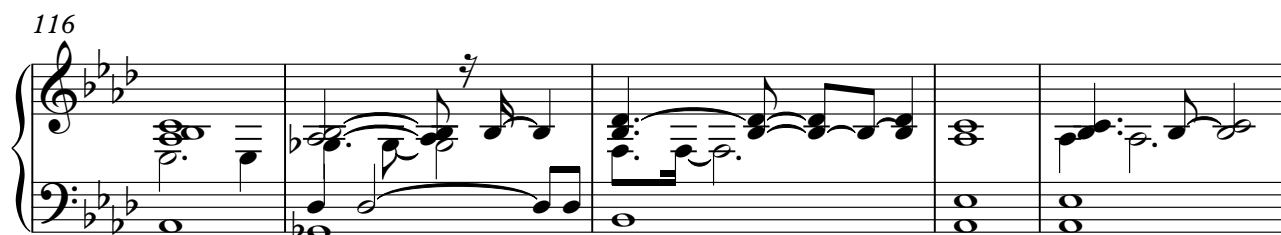

121

125

128

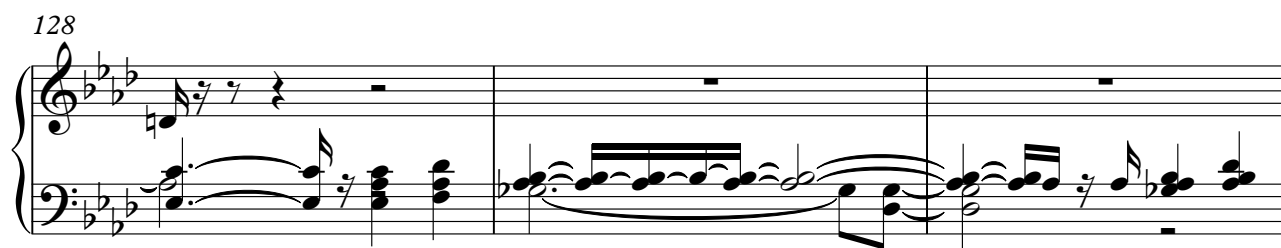

131

133

136

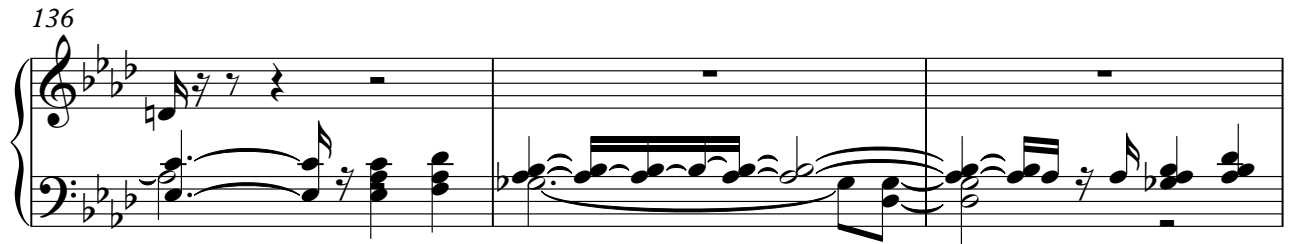

139

141

144

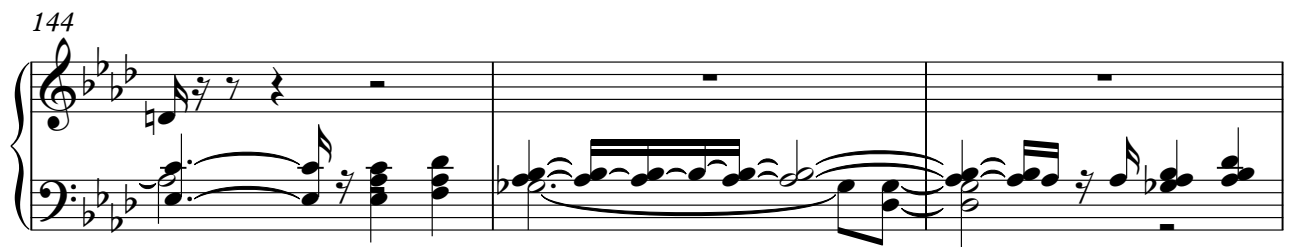

147

149

152

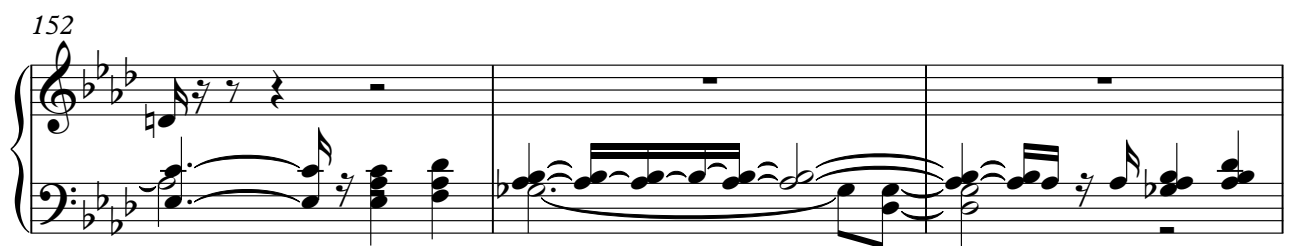

155

157

160

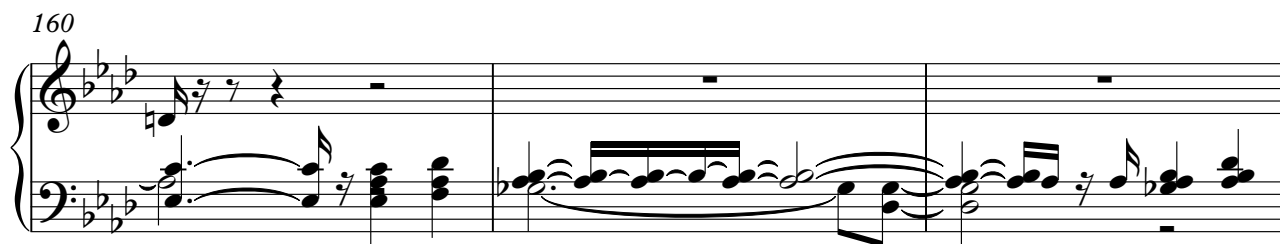

163

165

168

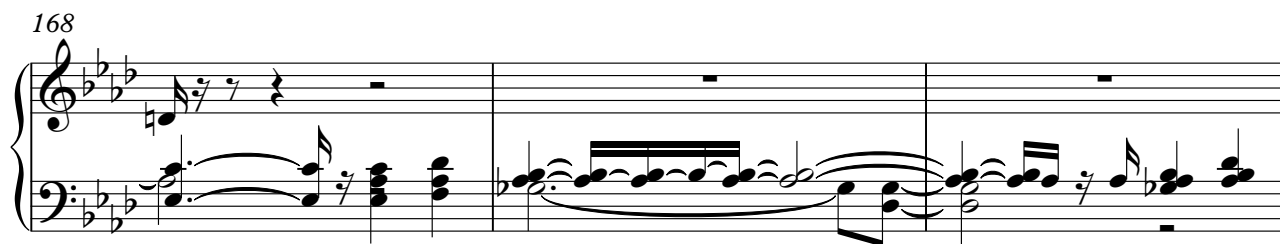

171

el Richie - All Night Long Night Long 2
Orchestra Hit

♩ = 107,999916

34 28

65

69

74 2 6 4 2 6 4

83

86 3 3

89 6 28

125

129 16

(C) 1994 Tune 1000 Corporation ;Brockman Music/Brenda Richie Publishing Co.
(C) 1994 Tune 1000 Corporation ;Brockman Music/Brenda Richie Publishing Co.

Orchestra Hit

149

151

153

155

158

161

164

167

170

2

FX 8 (Sci-fi)

168

el Richie - All Night Long Night Long 2

Viola

♩ = 107,999916

4

11

14

16

3

3

39

7

51

3

55

3

6

6

3

62

2

3

69

6

4

4

(C) 1994 Tune 1000 Corporation ;Brockman Music/Brenda Richie Publishing Co.
(C) 1994 Tune 1000 Corporation ;Brockman Music/Brenda Richie Publishing Co.

2

74 *Viola*

74 75 76

77 78 79

80 81 82

83 **13**

83 84 85

99 **3**

99 100 101

107 108 109 110 111 112 113 114 115

116 **3**

116 117 118 119 120 121

122 **2** **3**

122 123 124 125 126 127 128 129 130

131 **2**

131 132 133 134 135 136 137 138

139 **2**

139 140 141 142 143 144 145 146

147
