

Louie Belson - Concord Blues For Blue

♩ = 130,002380

Alto Sax

Alto Sax

Tenor Sax

Tenor Sax

Bari Sax

Trumpet

Trumpet

Trumpet

Trumpet

Trumpet

Trumpet

Trombone

Trombone

Trombone

Trombone

Trombone

Drums

Piano

♩ = 130,002380

Bass

9

Alto Sax

Tenor Sax

Tenor Sax

Bari Sax

Trumpet

Trumpet

Trumpet

Trumpet

Trombone

Trombone

Trombone

Trombone

Drums

Bass

12

Tenor Sax

Trumpet

Trombone

Drums

Piano

Bass

14

Tenor Sax

Trumpet

Trombone

Drums

Piano

Bass

16

19

21

Tenor Sax

Trumpet

Trombone

Drums

Piano

Bass

23

Alto Sax

Alto Sax

Tenor Sax

Tenor Sax

Bari Sax

Trumpet

Trumpet

Trumpet

Trumpet

Trombone

Trombone

Trombone

Trombone

Drums

Piano

Bass

3

25

Alto Sax

Alto Sax

Tenor Sax

Tenor Sax

Bari Sax

Trumpet

Trumpet

Trumpet

Trumpet

Trombone

Trombone

Trombone

Trombone

Trombone

Drums

Piano

Bass

3

27

Alto Sax

Alto Sax

Tenor Sax

Tenor Sax

Bari Sax

Trumpet

Trumpet

Trumpet

Trumpet

Trombone

Trombone

Trombone

Trombone

Drums

Piano

Bass

29

32

Tenor Sax

Trumpet

Trombone

Trombone

Trombone

Trombone

Trombone

Drums

Piano

Bass

34

Alto Sax

Alto Sax

Tenor Sax

Tenor Sax

Bari Sax

Trumpet

Trumpet

Trombone

Trombone

Trombone

Trombone

Drums

Piano

Bass

36

Alto Sax

Alto Sax

Tenor Sax

Tenor Sax

Bari Sax

Trombone

Drums

Piano

Bass

3

39

Alto Sax

Alto Sax

Tenor Sax

Tenor Sax

Bari Sax

Trombone

Drums

Piano

Bass

41

43

Alto Sax

Alto Sax

Tenor Sax

Tenor Sax

Bari Sax

Trumpet

Trumpet

Trumpet

Trumpet

Trombone

Trombone

Trombone

Trombone

Trombone

Drums

Piano

Bass

46

Alto Sax

Tenor Sax

Tenor Sax

Bari Sax

Trumpet

Trumpet

Trombone

Trombone

Trombone

Trombone

Drums

Piano

Bass

3

49

Alto Sax

Alto Sax

Tenor Sax

Tenor Sax

Bari Sax

Trumpet

Trumpet

Trumpet

Trumpet

Trombone

Trombone

Trombone

Trombone

Trombone

Drums

Piano

Bass

52

Alto Sax

Alto Sax

Tenor Sax

Tenor Sax

Bari Sax

Trumpet

Trumpet

Trumpet

Trumpet

Trombone

Trombone

Trombone

Trombone

Drums

Piano

Bass

3

54

Alto Sax

Alto Sax

Tenor Sax

Tenor Sax

Bari Sax

Trumpet

Trumpet

Trumpet

Trumpet

Trombone

Trombone

Trombone

Trombone

Trombone

Drums

Piano

Bass

3

57

Alto Sax

Alto Sax

Tenor Sax

Tenor Sax

Bari Sax

Trumpet

Trumpet

Trumpet

Trumpet

Trombone

Trombone

Trombone

Trombone

Drums

Piano

Bass

59

Alto Sax

Alto Sax

Tenor Sax

Tenor Sax

Bari Sax

Trumpet

Trumpet

Trumpet

Trombone

Trombone

Trombone

Trombone

Trombone

Drums

Piano

Bass

61

63

Alto Sax

Alto Sax

Tenor Sax

Tenor Sax

Bari Sax

Trumpet

Trumpet

Trumpet

Trumpet

Trombone

Trombone

Trombone

Trombone

Drums

Piano

Bass

65

Alto Sax

Alto Sax

Tenor Sax

Tenor Sax

Bari Sax

Trumpet

Trumpet

Trumpet

Trumpet

Trombone

Trombone

Trombone

Trombone

Drums

Piano

Bass

67

Alto Sax

Alto Sax

Tenor Sax

Tenor Sax

Bari Sax

Trumpet

Trumpet

Trumpet

Trumpet

Trombone

Trombone

Trombone

Trombone

Trombone

Drums

Piano

Bass

70

Alto Sax

Tenor Sax

Bari Sax

Trumpet

Trombone

Trombone

Trombone

Trombone

Drums

Piano

Bass

73

Alto Sax

Tenor Sax

Bari Sax

Trumpet

Trombone

Trombone

Trombone

Trombone

Drums

Piano

Bass

3

76

Alto Sax

Tenor Sax

Bari Sax

Trumpet

Trombone

Trombone

Trombone

Trombone

Drums

Piano

Bass

79

Alto Sax

Tenor Sax

Bari Sax

Trumpet

Trumpet

Trumpet

Trombone

Trombone

Trombone

Trombone

Drums

Piano

Bass

3

82

Alto Sax

Tenor Sax

Bari Sax

Trombone

Trombone

Trombone

Trombone

Trombone

Drums

Piano

Bass

85

Alto Sax

Tenor Sax

Bari Sax

Trombone

Trombone

Trombone

Trombone

Trombone

Drums

Piano

Bass

88

91

Trombone

Trombone

Trombone

Trombone

Trombone

Drums

Piano

Bass

94

Trombone

Trombone

Trombone

Trombone

Trombone

Drums

Piano

Bass

97

Alto Sax

Tenor Sax

Bari Sax

Trombone

Trombone

Trombone

Trombone

Trombone

Drums

Piano

Bass

100

103

Alto Sax

Tenor Sax

Bari Sax

Trumpet

Trombone

Trombone

Trombone

Trombone

Drums

Piano

Bass

106

Trumpet

Trombone

Trombone

Trombone

Trombone

Drums

Piano

Bass

109

Drums

Piano

Bass

112

Drums

Piano

Bass

115

Drums

Piano

Bass

118

Drums

Piano

Bass

121

Drums

Piano

Bass

124

Trombone

Trombone

Trombone

Trombone

Trombone

Drums

Piano

Bass

127

130 43

Trombone

Trombone

Trombone

Trombone

Trombone

Drums

Piano

Bass

133

136

138

Alto Sax

Alto Sax

Tenor Sax

Tenor Sax

Bari Sax

Trumpet

Trumpet

Trumpet

Trumpet

Trombone

Trombone

Trombone

Trombone

Trombone

Drums

Piano

Bass

140

Alto Sax

Alto Sax

Tenor Sax

Tenor Sax

Bari Sax

Trumpet

Trumpet

Trumpet

Trumpet

Trombone

Trombone

Trombone

Trombone

Trombone

Drums

Piano

Bass

3

142

144

Alto Sax

Tenor Sax

Bari Sax

Trumpet

Trumpet

Trumpet

Trumpet

Trombone

Trombone

Trombone

Trombone

Trombone

Drums

Piano

Bass

146

Alto Sax

Alto Sax

Tenor Sax

Tenor Sax

Bari Sax

Trumpet

Trumpet

Trumpet

Trumpet

Trombone

Trombone

Trombone

Trombone

Drums

Piano

Bass

148

Alto Sax

Alto Sax

Tenor Sax

Tenor Sax

Bari Sax

Trumpet

Trumpet

Trumpet

Trumpet

Trombone

Trombone

Trombone

Trombone

Drums

Piano

Bass

151

153

The musical score is arranged in a standard ensemble format. The instruments and their parts are as follows:

155

Alto Sax

Alto Sax

Tenor Sax

Tenor Sax

Bari Sax

Trumpet

Trumpet

Trumpet

Trumpet

Trombone

Trombone

Trombone

Trombone

Trombone

Drums

Piano

Bass

157

Alto Sax

Alto Sax

Tenor Sax

Tenor Sax

Bari Sax

Trumpet

Trumpet

Trumpet

Trombone

Trombone

Trombone

Trombone

Trombone

Drums

Piano

Bass

3

159

162

165

Alto Sax

Alto Sax

Tenor Sax

Tenor Sax

Bari Sax

Trumpet

Trumpet

Trumpet

Trumpet

Trombone

Trombone

Trombone

Trombone

Trombone

Drums

Piano

Bass

168

171

174

177

Alto Sax

Alto Sax

Tenor Sax

Tenor Sax

Bari Sax

Trumpet

Trumpet

Trumpet

Trumpet

Trombone

Trombone

Trombone

Trombone

Trombone

Drums

Piano

Bass

180

Alto Sax

Alto Sax

Tenor Sax

Tenor Sax

Bari Sax

Trumpet

Trumpet

Trumpet

Trumpet

Trombone

Trombone

Trombone

Trombone

Trombone

Drums

Piano

Bass

183

Alto Sax

Alto Sax

Tenor Sax

Tenor Sax

Bari Sax

Trumpet

Trumpet

Trumpet

Trumpet

Trombone

Trombone

Trombone

Trombone

Trombone

Drums

Piano

Bass

186

Alto Sax

Tenor Sax

Bari Sax

Trumpet

Trumpet

Trumpet

Trumpet

Trombone

Trombone

Trombone

Trombone

Trombone

Drums

Piano

Bass

188

Alto Sax

Tenor Sax

Bari Sax

Trumpet

Trumpet

Trumpet

Trumpet

Trombone

Trombone

Trombone

Trombone

Trombone

Drums

Piano

Bass

Louie Belson - Concord Blues For Blue

Alto Sax

♩ = 130,002380
Alto Sax 2

7

11 **12**

26

30 **4**

37

41

45

51

56

61

65

68

70

140

144

148

152

156

160

164

169

173

177

182

186

Louie Belson - Concord Blues For Blue

Alto Sax

♩ = 130,002380
Alto Sax

2

8 14

26 5

35 3

40 5

49

54

59

63 2 2

70

77

84

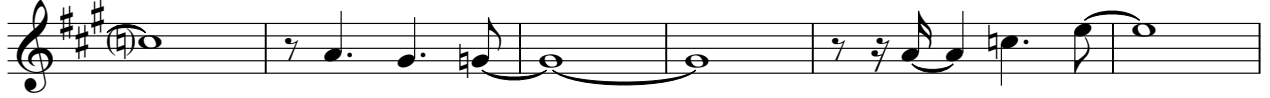

90

103

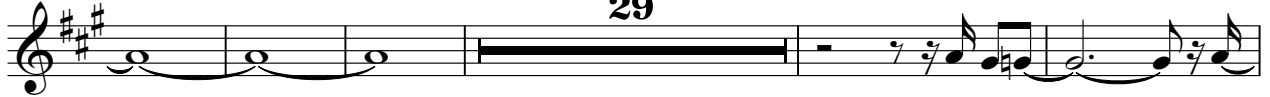

137

142

149

153

158

163

168

172

180

Louie Belson - Concord Blues For Blue

Tenor Sax

♩ = 130,002380

Tenor Sax

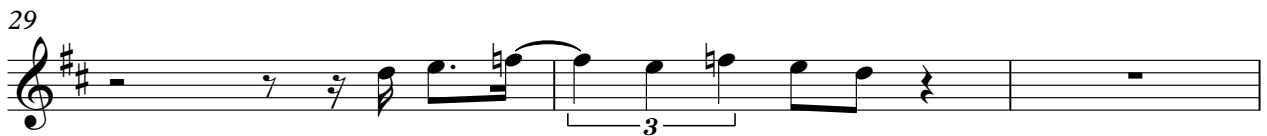
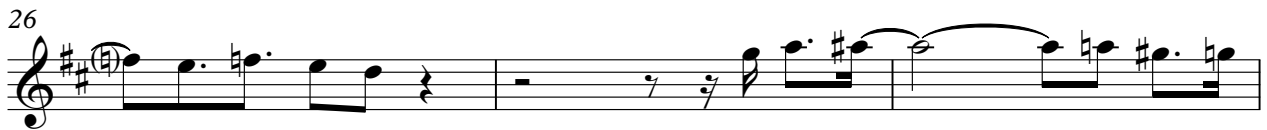
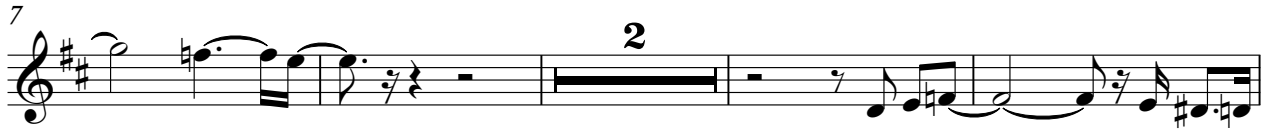

2

Tenor Sax

32

35

39

43

49

55

60

65

135

140

144

148

152

156

160

164

169

173

176

180

V.S.

4

Tenor Sax

185

2

Louie Belson - Concord Blues For Blue

Tenor Sax

♩ = 130,002380
Tenor Sax

2

7

6 3 6 3

11 12

27 5

36 3

41

46

52

57

61 2

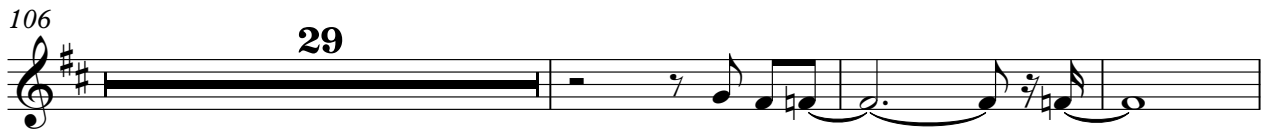

158

162

166

170

4

178

181

3

5

Louie Belson - Concord Blues For Blue

Bari Sax

♩ = 130,002380
Bari Sax

2

8

6 6 3

11

12

26

30

5

38

3 3

42

46

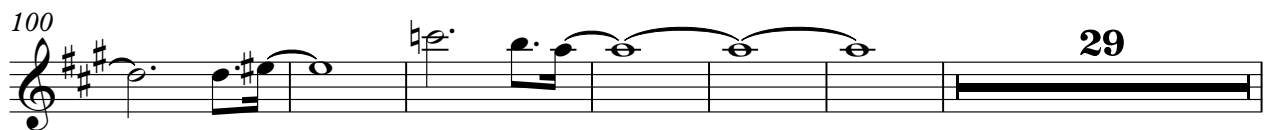
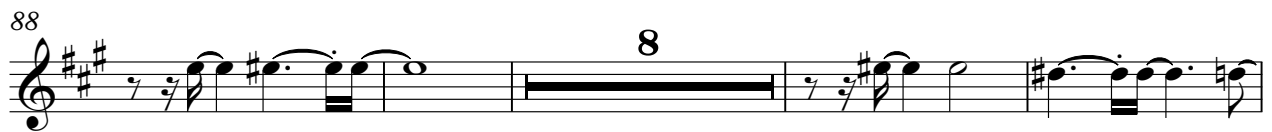

140 Bari Sax 3

143

147

151

154

157

161

164

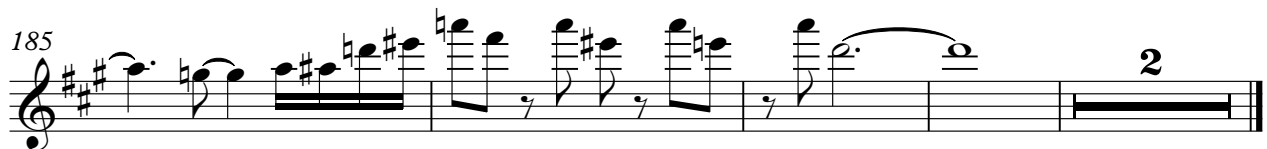
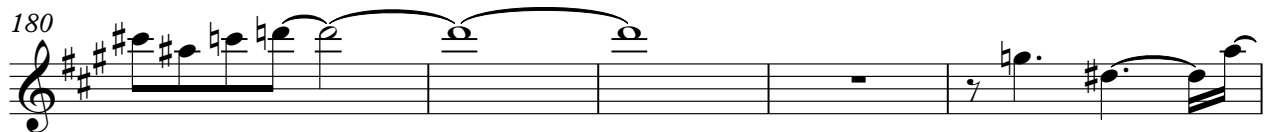

Louie Belson - Concord Blues For Blue

Trumpet

♩ = 130,002380
Trumpet 2

7 12

23

27 4

34 7 3

47

52

56 3

61

66 11

Trumpet

80 **20**

105 **30**

139

143

147

151

155 **2**

160

164

168

Trumpet

3

171

2
3

177

2

184

2

Louie Belson - Concord Blues For Blue

Trumpet

♩ = 130,002380
Trumpet

2 8

13

17 3 3

22

26 3

30 3

34 6

44 5

53

56 3

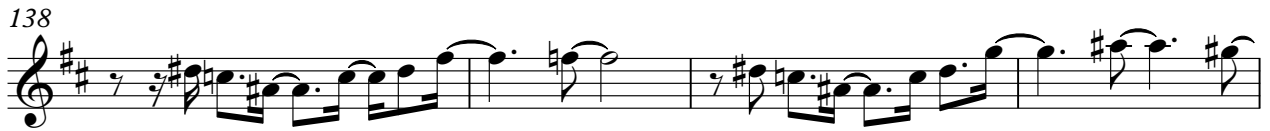

Trumpet

174

181

185

Louie Belson - Concord Blues For Blue

Trumpet

♩ = 130,002380
Trumpet **2** **20**

25

30 **12** **4**

49

54

59 **3** **3**

64 **2**

70 **3**

77

80 **56**

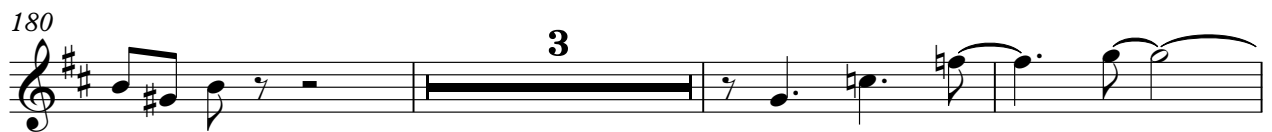

Trumpet

186

7

2

Louie Belson - Concord Blues For Blue

Trumpet

♩ = 130,002380

Trumpet

2 3

10 12

25

30 12 5

50

55

60 3 3 3

64

68 12 56

138

142

147

151

154

160

164

169

174

180

Trumpet

185

Louie Belson - Concord Blues For Blue

Trumpet

♩ = 130,002380
Trumpet

2 **3**

8

180

Louie Belson - Concord Blues For Blue

Trombone

♩ = 130,002380

Trombone

2

3

7

12

11

26

31

6

41

46

51

55

59

V.S.

2

Trombone

65

70

76

82

88

93

98

104

127

132

Trombone

136

140

141

144

145

148

149

152

153

157

158

161

162

164

165

168

169

170

171

172

4

Trombone

176

180

185

Louie Belson - Concord Blues For Blue

Trombone

♩ = 130,002380

Trombone

11

15

20

24

28

32

41

45

51

56

60

66

71

76

82

88

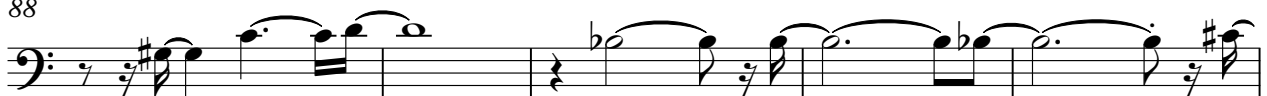

93

Trombone

98

104

126

131

135

140

144

148

152

154

Trombone

158

163

167

171

178

184

Louie Belson - Concord Blues For Blue

Trombone

♩ = 130,002380

Trombone

2

8

13

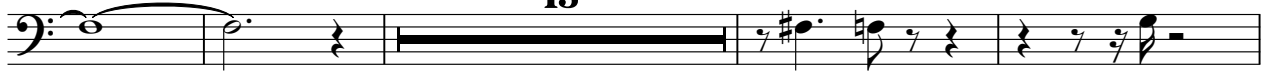

25

30

35

6

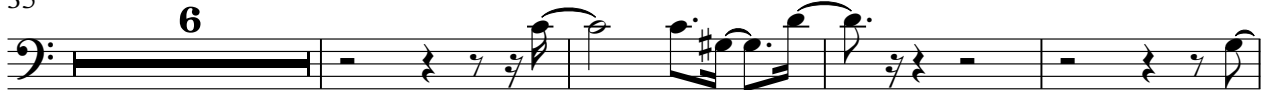

45

3

53

57

62

66

70

75

80

87

93

99

106

129

133

138

143

147

151

154

160

163

167

171

175

179

4

Trombone

184

2

Louie Belson - Concord Blues For Blue

Trombone

♩ = 130,002380

Trombone

2

9

13

26

31

6

41

47

52

57

62

66

70

75

80

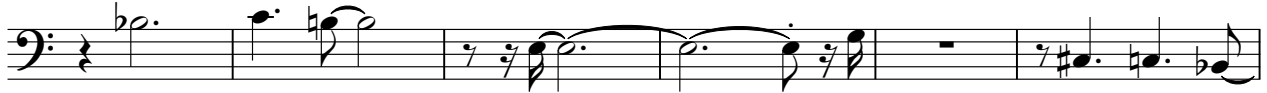

86

92

98

104

18

127

132

136

141

145

149

153

158

163

167

172

180

186

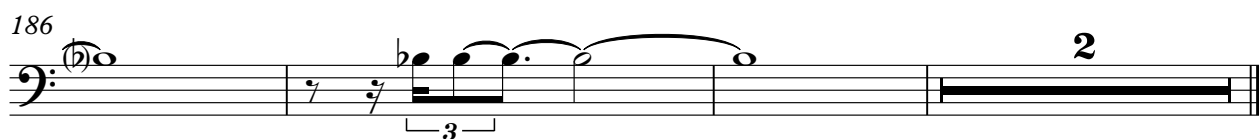

Louie Belson - Concord Blues For Blue

Trombone

♩ = 130,002380

Trombone

2

7

12

11

26

31

36

40

45

50

54

V.S.

58

63

68

73

78

83

89

95

100

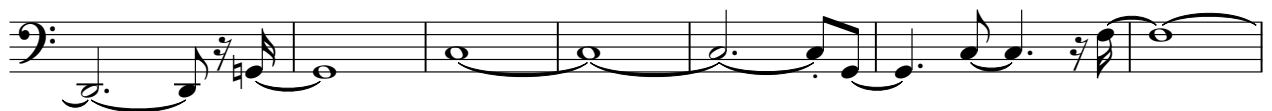

107

18

129

133

137

142

146

151

153

158

163

167

171

177

183

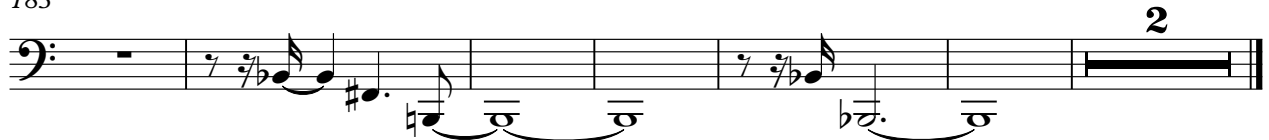

Louie Belson - Concord Blues For Blue

Drums

♩ = 130,002380

Drums **2**

Drums

36

40

44

48

52

56

60

64

68

72

Drums

76

80

84

88

92

96

100

104

108

112

V.S.

116

120

124

128

132

136

140

144

148

152

Drums

156

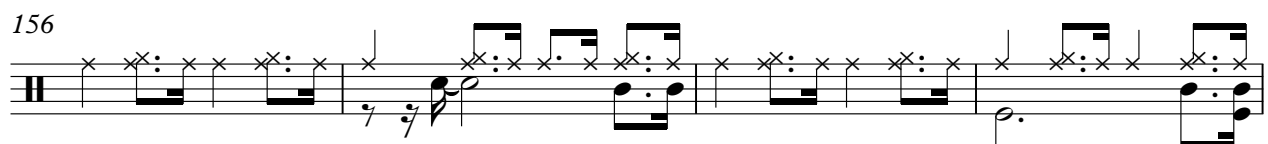

160

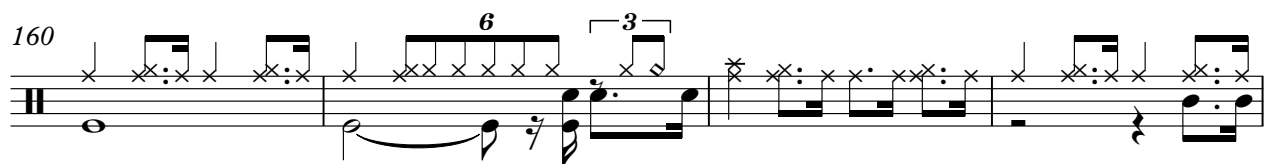

164

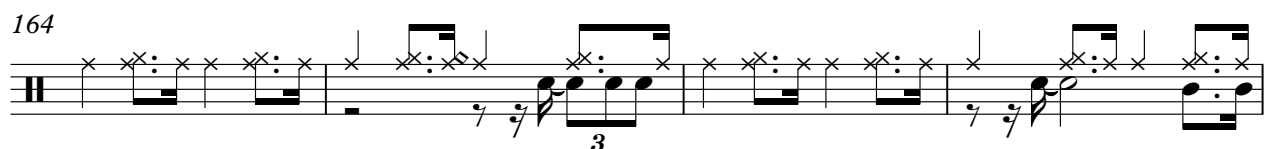

168

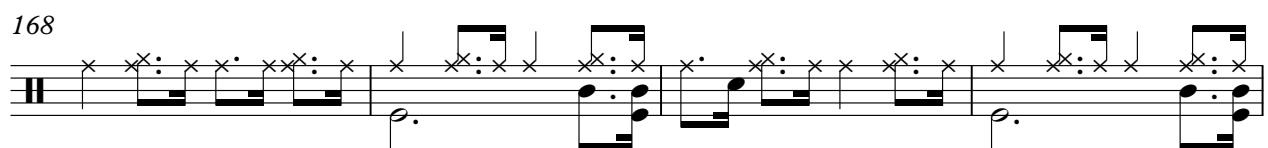

172

176

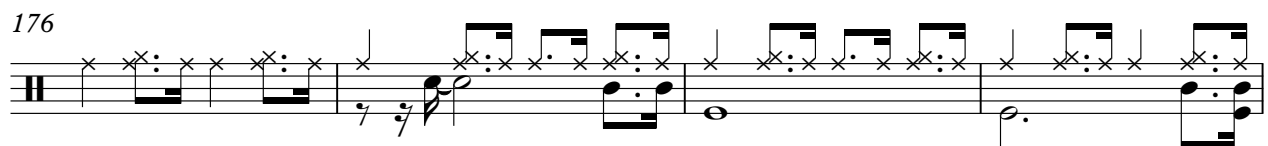

180

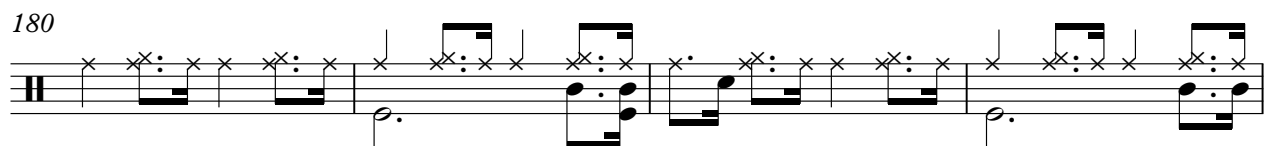

184

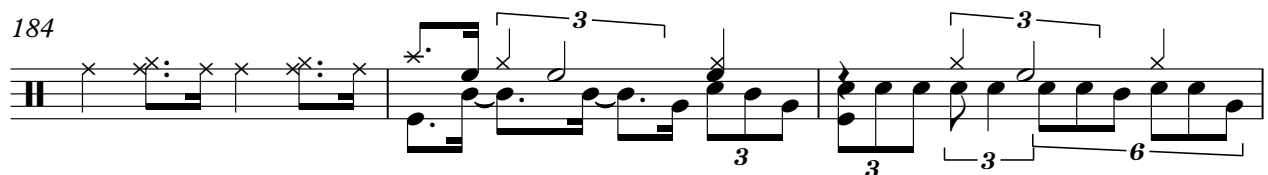

187

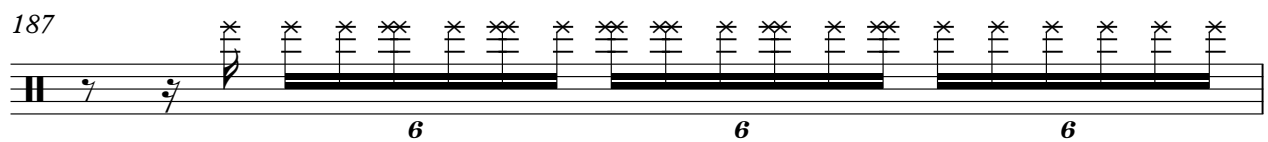

188

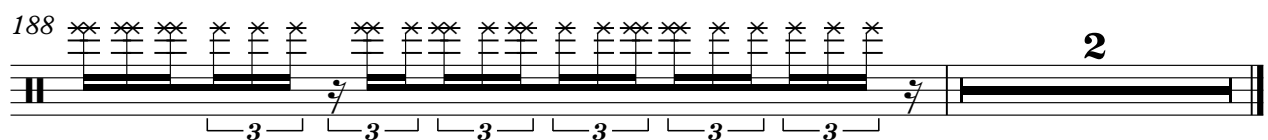

Louie Belson - Concord Blues For Blue

Piano

♩ = 130,002380

Piano

V.S.

29

32

35

39

42

47

51

55

59

62

65

70

75

79

84

88

92

96

99

103

107

111

116

121

125

129

134

138

141

144

148

152

156

160

163

166

170

175

180

184

Louie Belson - Concord Blues For Blue

Bass

♩ = 130,002380

Bass

2

2

Bass

36

3

40

44

48

52

3

56

3

60

64

2

71

3

76

80 Bass

3

84

89

94

99

104

109

114

118

122

Bass

127

132

137

141

145

150

155

160

165

169

174

179

184

