

Backstreet Boys - Shape Of My Heart

(c) 2000: Treble clef, 4/4 time signature. Features a sequence of eighth notes: Bb, C, D, E, F, G, Ab, Bb, C, D, E, F, G, Ab, Bb, C.

All Rights Reserved: Treble clef, 4/4 time signature. Features a sequence of eighth notes: Bb, C, D, E, F, G, Ab, Bb, C, D, E, F, G, Ab, Bb, C.

midimania3k@hotmail.com: Treble clef, 4/4 time signature. Tempo marking: ♩ = 97,999985. Features a sequence of eighth notes: Bb, C, D, E, F, G, Ab, Bb, C, D, E, F, G, Ab, Bb, C.

MIDI MAN!A 3000!

(c) 2000

All Rights Reserved

midimania3k@hotmail.com

Staff 15

Staff 16

Staff 13

Staff 14

Staff 11

Staff 12

Staff 9

Staff 10

Staff 17

Staff 19

Staff 18

6

Staff 15

Staff 16

Staff 13

MIDI MAN!A 3000!

Staff 11

Staff 12

(c) 2000

All Rights Reserved

Staff 9

Staff 10

midimania3k@hotmail.com

Staff 17

Staff 18

9

Staff 15

Staff 16

Staff 13

MIDI MAN!A 3000!

Staff 11

Staff 12

(c) 2000

All Rights Reserved

Staff 9

Staff 10

midimania3k@hotmail.com

Staff 17

12

MIDI MAN!A 3000!

Staff 15

Staff 16

Staff 13

Staff 11

Staff 12

(c) 2000

All Rights Reserved

Staff 9

Staff 10

midimania3k@hotmail.com

Staff 17

Staff 19

14

Staff 15

Staff 16

Staff 13

MIDI MAN!A 3000!

Staff 11

Staff 12

(c) 2000

All Rights Reserved

Staff 9

Staff 10

midimania3k@hotmail.com

Staff 17

16

Staff 15

Staff 16

Staff 13

MIDI MAN!A 3000!

Staff 11

Staff 12

(c) 2000

All Rights Reserved

Staff 9

Staff 10

midimania3k@hotmail.com

Staff 17

MIDI MAN!A 3000!

Staff 15

Staff 16

Staff 13

Staff 11

Staff 12

(c) 2000

All Rights Reserved

Staff 9

Staff 10

Staff 6

Staff 8

midimania3k@hotmail.com

Staff 17

Staff 21

18

3

3

3

21

Staff 15

Staff 16

Staff 13

MIDI MAN!A 3000!

Staff 11

www.geocities.com/

(c) 2000

All Rights Reserved

Staff 9

Staff 10

Staff 6

Staff 7

Staff 8

midimania3k@hotmail.com

Staff 17

Staff 21

23

Staff 15

Staff 16

Staff 13

MIDI MAN!A 3000!

www.geocities.com/

(c) 2000

All Rights Reserved

Staff 9

Staff 6

Staff 7

Staff 8

midimania3k@hotmail.com

Staff 17

Staff 21

25

Staff 15

Staff 16

Staff 13

MIDI MAN!A 3000!

www.geocities.com/

(c) 2000

All Rights Reserved

Staff 9

Staff 6

Staff 8

midimania3k@hotmail.com

Staff 17

Staff 21

27

Staff 15

Staff 16

Staff 13

MIDI MAN!A 3000!

www.geocities.com/

(c) 2000

All Rights Reserved

Staff 9

Staff 6

Staff 8

midimania3k@hotmail.com

Staff 17

Staff 21

29

Staff 15

Staff 16

Staff 13

MIDI MAN!A 3000!

Staff 11

Staff 12

www.geocities.com/

(c) 2000

All Rights Reserved

Staff 9

Staff 10

Staff 6

Staff 8

midimania3k@hotmail.com

Staff 17

Staff 21

Staff 18

31

Staff 15

Staff 16

Staff 13

MIDI MAN!A 3000!

Staff 11

Staff 12

(c) 2000

All Rights Reserved

Staff 9

Staff 10

midimania3k@hotmail.com

Staff 17

Staff 18

33

MIDI MAN!A 3000!

Staff 15

Staff 16

Staff 13

Staff 11

Staff 12

(c) 2000

All Rights Reserved

Staff 9

Staff 10

Staff 6

midimania3k@hotmail.com

Staff 17

Staff 21

35

Staff 15

Staff 16

Staff 13

MIDI MAN!A 3000!

Staff 11

Staff 12

(c) 2000

All Rights Reserved

Staff 9

Staff 10

midimania3k@hotmail.com

Staff 17

37

Staff 15

Staff 16

Staff 13

MIDI MAN!A 3000!

Staff 11

Staff 12

(c) 2000

All Rights Reserved

Staff 9

Staff 10

Staff 6

midimania3k@hotmail.com

Staff 17

Staff 21

Staff 19

39

Staff 15

Staff 16

Staff 13

MIDI MAN!A 3000!

Staff 11

Staff 12

(c) 2000

All Rights Reserved

Staff 9

Staff 10

Staff 6

midimania3k@hotmail.com

Staff 17

Staff 21

41

MIDI MAN!A 3000!

Staff 15

Staff 16

Staff 13

Staff 11

Staff 12

(c) 2000

All Rights Reserved

Staff 9

Staff 10

Staff 6

midimania3k@hotmail.com

Staff 17

Staff 21

43

Staff 15

Staff 16

Staff 13

MIDI MAN!A 3000!

Staff 11

Staff 12

(c) 2000

All Rights Reserved

Staff 9

Staff 10

Staff 6

Staff 8

midimania3k@hotmail.com

Staff 17

Staff 21

46

Staff 15

Staff 16

Staff 13

MIDI MAN!A 3000!

Staff 11

www.geocities.com/

(c) 2000

All Rights Reserved

Staff 9

Staff 6

Staff 7

Staff 8

midimania3k@hotmail.com

Staff 17

Staff 21

48

Staff 15

Staff 16

Staff 13

MIDI MAN!A 3000!

www.geocities.com/

(c) 2000

All Rights Reserved

Staff 9

Staff 6

Staff 7

Staff 8

midimania3k@hotmail.com

Staff 17

Staff 21

50

Staff 15

Staff 16

Staff 13

MIDI MAN!A 3000!

www.geocities.com/

(c) 2000

All Rights Reserved

Staff 9

Staff 6

Staff 8

midimania3k@hotmail.com

Staff 17

Staff 21

52

Staff 15

Staff 16

Staff 13

MIDI MAN!A 3000!

www.geocities.com/

(c) 2000

All Rights Reserved

Staff 9

Staff 6

Staff 8

midimania3k@hotmail.com

Staff 17

Staff 21

54

MIDI MAN!A 3000!

Staff 15

Staff 16

Staff 13

Staff 11

Staff 12

(c) 2000

All Rights Reserved

Staff 6

Staff 8

midimania3k@hotmail.com

Staff 17

Staff 21

56

Staff 15

Staff 16

Staff 13

MIDI MAN!A 3000!

Staff 11

Staff 12

(c) 2000

All Rights Reserved

midimania3k@hotmail.com

Staff 17

58

Staff 15

Staff 16

Staff 13

MIDI MAN!A 3000!

Staff 11

Staff 12

(c) 2000

All Rights Reserved

Staff 6

midimania3k@hotmail.com

Staff 17

Staff 21

Detailed description of the musical score: The score consists of 11 staves. Staff 15 and 16 are grand staves with two parts each. Staff 13 is a treble clef staff with complex rhythmic patterns and triplets. Staff 11, 12, and 21 are treble clef staves with simpler melodic lines. Staff 17 is a treble clef staff with a melodic line. Staff 6 is a treble clef staff with a complex chordal texture. Staff 12 is a bass clef staff with a bass line. Staff 13 is a bass clef staff with a bass line. Staff 15 and 16 are grand staves with two parts each. Staff 17 is a treble clef staff with a melodic line. Staff 21 is a treble clef staff with a melodic line. The score includes various musical notations such as triplets, slurs, and rests.

60

Staff 15

Staff 16

Staff 13

MIDI MAN!A 3000!

Staff 11

Staff 12

Staff 20

(c) 2000

All Rights Reserved

Staff 6

midimania3k@hotmail.com

Staff 17

Staff 21

Staff 19

Staff 18

63

Staff 15

Staff 16

Staff 13

Staff 14

MIDI MAN!A 3000!

Staff 11

Staff 12

Staff 20

www.geocities.com/

(c) 2000

All Rights Reserved

Staff 6

midimania3k@hotmail.com

Staff 17

Staff 21

Staff 19

Staff 18

65

Staff 15

Staff 16

Staff 13

MIDI MAN!A 3000!

www.geocities.com/

(c) 2000

All Rights Reserved

Staff 9

Staff 6

midimania3k@hotmail.com

Staff 17

Staff 21

67

Staff 15

Staff 16

Staff 13

MIDI MAN!A 3000!

www.geocities.com/

(c) 2000

All Rights Reserved

Staff 9

Staff 6

midimania3k@hotmail.com

Staff 17

Staff 21

69

Staff 15

Staff 16

Staff 13

MIDI MAN!A 3000!

www.geocities.com/

(c) 2000

All Rights Reserved

Staff 9

Staff 6

midimania3k@hotmail.com

Staff 17

Staff 21

71

Staff 15

Staff 16

Staff 13

MIDI MAN!A 3000!

Staff 11

Staff 12

www.geocities.com/

(c) 2000

All Rights Reserved

Staff 9

Staff 6

Staff 7

Staff 8

midimania3k@hotmail.com

Staff 17

Staff 21

Detailed description of the musical score: The score consists of 15 staves. Staff 15 and 16 are the top two staves, both in alto clef. Staff 15 contains a melodic line with many slurs and ties. Staff 16 contains a complex rhythmic accompaniment with many triplets. Staff 13 is in treble clef and contains a series of chords and melodic fragments. Staff 11 and 12 are in treble and bass clefs respectively, with mostly rests and some chordal accompaniment. Staff 9, 6, 7, and 8 are in treble clef and contain various rhythmic and melodic patterns. Staff 17 and 21 are in treble clef and contain melodic lines similar to staff 15. The score includes various musical notations such as slurs, ties, triplets, and rests.

73

Staff 15

Staff 16

Staff 13

MIDI MAN!A 3000!

www.geocities.com/

(c) 2000

All Rights Reserved

Staff 9

Staff 6

Staff 7

Staff 8

midimania3k@hotmail.com

Staff 17

Staff 21

75

Staff 15

Staff 16

Staff 13

MIDI MAN!A 3000!

www.geocities.com/

(c) 2000

All Rights Reserved

Staff 9

Staff 6

Staff 7

Staff 8

midimania3k@hotmail.com

Staff 17

Staff 21

77

Staff 15

Staff 16

Staff 13

MIDI MAN!A 3000!

www.geocities.com/

(c) 2000

All Rights Reserved

Staff 9

Staff 6

Staff 7

Staff 8

midimania3k@hotmail.com

Staff 17

Staff 21

79

Staff 15

Staff 16

Staff 13

MIDI MAN!A 3000!

Staff 11

Staff 12

www.geocities.com/

(c) 2000

All Rights Reserved

Staff 9

Staff 6

Staff 7

Staff 8

midimania3k@hotmail.com

Staff 17

Staff 21

81

Staff 15

Staff 16

Staff 13

MIDI MAN!A 3000!

www.geocities.com/

(c) 2000

All Rights Reserved

Staff 9

Staff 6

Staff 7

Staff 8

midimania3k@hotmail.com

Staff 17

Staff 21

83

Staff 15

Staff 16

Staff 13

MIDI MAN!A 3000!

www.geocities.com/

(c) 2000

All Rights Reserved

Staff 9

Staff 6

Staff 7

Staff 8

midimania3k@hotmail.com

Staff 17

Staff 21

85

Staff 15

Staff 16

Staff 13

Staff 14

MIDI MAN!A 3000!

www.geocities.com/

(c) 2000

All Rights Reserved

Staff 9

Staff 6

Staff 8

midimania3k@hotmail.com

Staff 17

Staff 21

Staff 15 Backstreet Boys - Shape Of My Heart

♩ = 97,999985 ♩ = 97,999985

4

10

15

18

22

26

30

34

38

42

V.S.

47

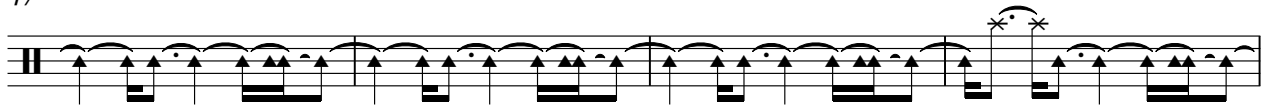

51

55

59

65

69

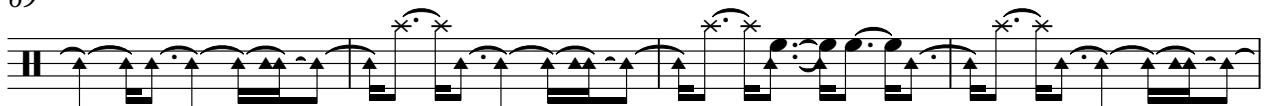

73

77

81

85

Staff 16 Backstreet Boys - Shape Of My Heart

♩ = 97,999985 ♩ = 97,999985

3

8

12

15

18

21

23

25

27

29

V.S.

31

34

37

39

42

45

48

50

52

54

57

60

64

66

68

70

72

74

76

78

V.S.

4

Staff 16

80

3

3

82

3

3

84

3

3

86

3

3

88

3

Staff 13 Backstreet Boys - Shape Of My Heart

♩ = 97,999985      ♩ = 97,999985

4 8 12 16 20 23 25 27 30

V.S.

32

34

36

38

40

42

44

47

49

51

54

56

58

60

63

66

68

70

73

75

Staff 14 Backstreet Boys - Shape Of My Heart

♪ = 97,999985    ♪ = 97,999985

4 3 58 3 22

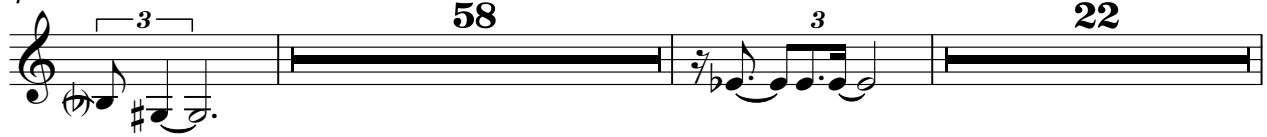

86

90

♪ = 96,999985    ♪ = 96,999985    ♪ = 97,999985    ♪ = 97,999985

Backstreet Boys - Shape Of My Heart  
MIDI MAN!A 3000!

♩ = 97,999985 ♩ = 97,999985

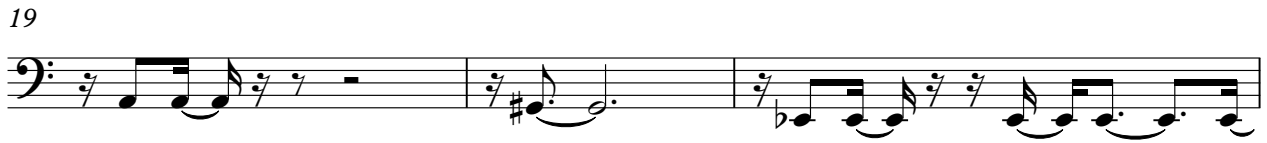

V.S.

34

37

40

43

46

48

50

53

56

59

63

66

69

72

75

78

81

84

87

Staff 11 Backstreet Boys - Shape Of My Heart

♩ = 97,999985      ♩ = 97,999985

4

8

12

16

19

Staff 12 Backstreet Boys - Shape Of My Heart

♩ = 97,999985 ♩ = 97,999985

4

8

12

16

21

9

33

37

41

9

Staff 20 Backstreet Boys - Shape Of My Heart

♪ = 97,999985      60      ♪ = 97,999985

64      25      ♪ = 97,999985

88

91

(c) 2000 Backstreet Boys - Shape Of My Heart

♩ = 97,999985 ♩ = 97,999985

V.S.

Backstreet Boys - Shape Of My Heart  
All Rights Reserved

♩ = 97,999985 ♩ = 97,999985

43

48

53

57

62

67

73

78

82

88

65

69

74

79

83

87

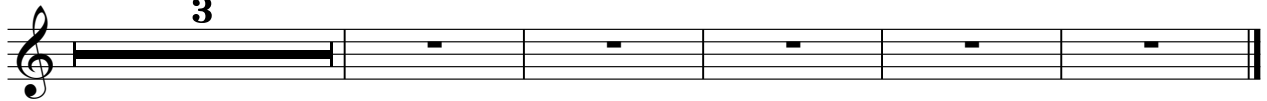

3

Staff 10 Backstreet Boys - Shape Of My Heart

♩ = 97,999985 ♩ = 97,999985

4

8

13

16

20

8

31

35

2

40

43

45

90

♩ = 97,999985 ♩ = 97,999985

Staff 6 Backstreet Boys - Shape Of My Heart

♩ = 97,999985      ♩ = 97,999985

**19**

22

25

28 **3** **4** **3**

38

41 **3**

45

48

51

53 **3** **3**

58

63

66

69

71

74

77

80

83

86

Staff 8 Backstreet Boys - Shape Of My Heart

♩ = 97,999985    ♩ = 97,999985

19

23

26

30

48

51

55

75

78

Backstreet Boys - Shape Of My Heart  
midimania3k@hotmail.com

♩ = 97,999985 ♩ = 97,999985

5

9

13

16

19

22

25

28

32

V.S.

35

38

41

44

48

51

54

57

60

65

Staff 17 Backstreet Boys - Shape Of My Heart

♩ = 97,999985 ♩ = 97,999985

5 3

9 3

13

16 3 3

19 3

22

25

28 3

32 3 V.S.

35

38

41

44

48

51

54

57

60

65

58

63

66

69

71

73

76

79

82

85

88

2

Staff 18 Backstreet Boys - Shape Of My Heart

♩ = 97,999985 ♩ = 97,999985

3

6

23

31

30

63

63

65

25